

# ETDFL

## The Electro Therapy Device Frequency List 2023

© ETDFL ASSOCIATION 2023

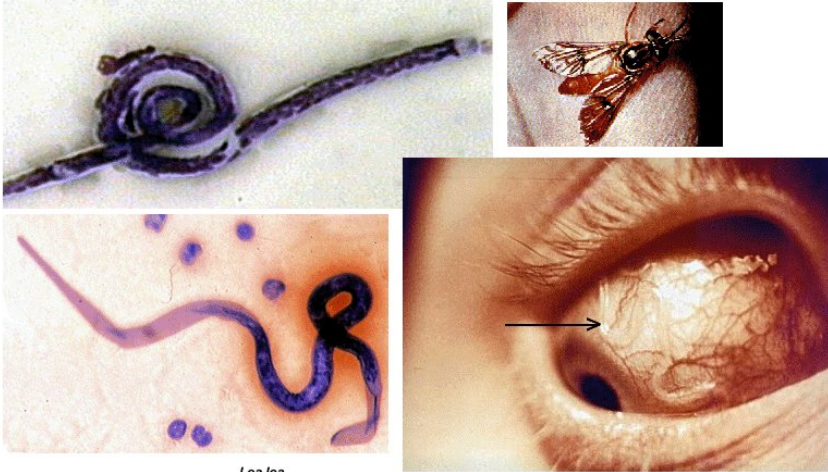

*Loa loa*

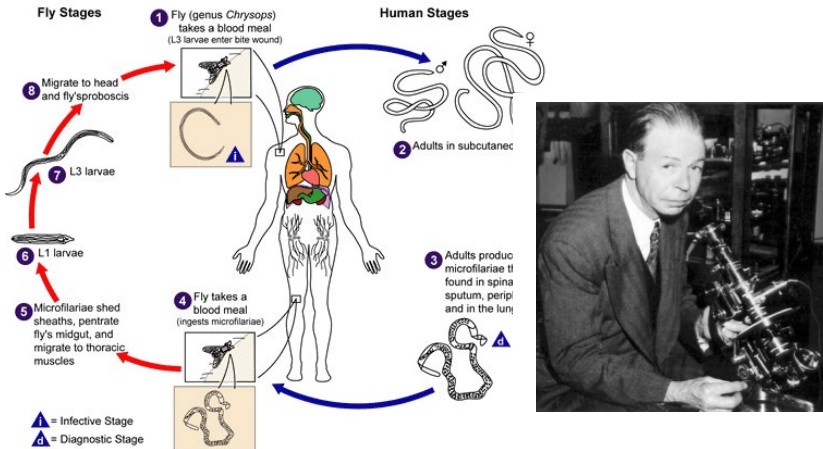

[www.ETDFL.com](http://www.ETDFL.com)

## ► ETDFL 2023, Update Summary

- ◆ The ETDFL 2023 coordinates a complete REVISION on all frequencies since the 2020 Edition
- ◆ Duplicate medical terms for a RDPV3 Default group have the RDPV3 default Group # number added to the right of that generic medical term. Removal of invalid frequency Groups from 2006 edition
- ◆ (2023) Update of Corona Virus frequencies according to genetic diversity, species specificity, variants, infection prevalence and location.
- ◆ (2023) The [Brackets] Next to a medical term may indicate that term was reviewed and further information added, or an update
- ◆ (2023) The [Brackets] Next to a medical term may indicate another exact medical term under a different name elsewhere in the book. There may be up to 4 medical terms elsewhere in the book that represent the same disease. Each equivalent Medical disorder will all have the same Group (as they should) wherever they are located in ETDFL 2023
- ◆ (2023) This Bracket [...] next to the term will allow you to see both the [Latin/Greek Medical name], and the English name of the one disease. So whether you are searching for the Medical name or the English name, it will produce a search result with the same Group of frequencies.
- ◆ (2023) Numbered Frequencies. Each frequency has an allocated number on the left hand column representing the “ETDFL PROGRAM #” (number) of each Group.
- ◆ Download EXCEL and PDF versions of the book at etdfl.com. Use the SEARCH command in EXCEL or PDF to quickly find the medical disorder and its Program number # on the left side, and its corresponding 10 frequencies to the right.

Scan QR Code to Download multiple Language versions of this book, or the Excel versions



**ETDFL Listed in Alphanumeric Order A – Z 2023 ETDFL (website) ETDFL.com**

ETDFL [\*] Represents Exists with equivalent medical terminology, 2023,

**A**

Program #, Disease/Disorder Name, 10 Frequencies

- 1: Acidosis [Acidemia]: 0.49, 0.73, 0.8, 2.5, 132.6, 347.5, 377.65, 597.5, 775.95, 925.31
- 2: Acidemia : 0.49, 0.73, 0.8, 2.5, 132.6, 347.5, 377.65, 597.5, 775.95, 925.31
- 3: Acne: 0.05, 0.37, 0.83, 2.5, 3, 73.3, 383.75, 387, 389, 393
- 4: Acquired Immunodeficiency Syndrome: 0.15, 0.9, 5.58, 30, 47.5, 360.59, 365, 388.9, 434, 456.11
- 5: Acrocephalosyndactylia: 0.14, 1.22, 2.62, 12.75, 125.78, 158.33, 351.3, 532.41, 613.32, 709.8
- 6: Acromegaly: 0.08, 0.42, 0.77, 7.92, 31.21, 122.74, 255.64, 371.35, 742.8, 955.2
- 7: Acute Inflammatory polyneuropathy: 0.04, 0.32, 0.92, 5.97, 35.25, 112.73, 296, 392.97, 701.66, 933.5
- 8: ADD with Hyperactivity: 0.04, 0.25, 0.46, 0.52, 0.75, 0.9, 42.5, 87.5, 132.41, 376.29
- 9: Addictions, Alcohol, General: 0.23, 0.29, 0.44, 1.5, 2.3, 3.3, 83.35, 184, 283, 303.4
- 10: Addictions, Drug, General: 0.28, 0.35, 0.47, 1.88, 4.34, 5.2, 43.42, 143.04, 234.04, 343.45
- 11: Addison Disease: 0.19, 0.75, 0.9, 7.5, 27.5, 222.7, 425.71, 563.19, 642.91, 978.05
- 12: Addisons Anemia: 0.02, 0.12, 5.16, 62.5, 110.25, 332.41, 517.5, 684.81, 712.23, 992
- 13: Adenitis: 0.12, 0.21, 0.93, 7.56, 25.54, 35.64, 87.5, 93.5, 215.7, 533.69
- 14: Adenohypophyseal Diseases: 0.32, 0.97, 2.75, 15.03, 71.5, 196.9, 275.87, 419.34, 612.74, 858.57
- 15: Adenohypophyseal Hyposecretion [Pituitary]:  
0.13, 0.57, 6.75, 71.21, 101.15, 347.5, 579.5, 690, 775.87, 816.9
- 16: Adenoma: 0.04, 5.81, 22.5, 52.5, 224.37, 434, 527, 667, 721, 987.23
- 17: Adenoma, Basal Cell [Salivary Gland Tumor]:  
0.12, 0.27, 9.33, 34.21, 205.69, 317.25, 434.5, 692.5, 776.95, 838.25
- 18: Adenoma, beta-Cell: 0.04, 5.81, 22.5, 52.5, 92.5, 434, 529, 668, 721, 987.23
- 19: Adenoma, Follicular [Thyroid Tumor]:  
0.18, 0.49, 0.75, 0.95, 2.5, 7.5, 112.36, 325.95, 434.29, 534.25
- 20: Adenoma, Microcystic [Pancreatic Tumor]:  
0.07, 0.57, 23.1, 50, 375.18, 434.5, 527, 667, 753.23, 986.22
- 21: Adenoma, Monomorphic [Salivary Gland Tumor]:  
0.12, 0.27, 9.33, 34.21, 205.69, 317.25, 434.5, 692.5, 776.95, 838.25
- 22: Adenoma, Papillary [Renal Tumor]: 0.1, 0.52, 7.5, 30, 225.03, 434.15, 527, 662.71, 749, 986.22
- 23: Adenomatous Polyposis Coli: 0.04, 0.25, 0.5, 2.4, 322.06, 422.53, 561.93, 709.83, 842.5, 985.9
- 24: Adenomyosis: 0.03, 0.25, 0.73, 3.72, 7.5, 35.51, 62.58, 125.35, 672.91, 924.37
- 25: Adenoviridae Infections: 0.18, 0.52, 0.8, 37.5, 93.2, 150, 392.9, 509.36, 755, 866.15
- 26: Adenovirus Infections: 0.18, 0.52, 0.8, 37.5, 93.2, 150, 392.9, 509.36, 755, 866.15
- 27: Adhesions, Pelvic: 0.02, 2.5, 35.16, 67.5, 90, 355.08, 419.34, 567.7, 707.26, 930.12
- 28: Adhesive Capsulitis: 0.06, 0.23, 20, 62, 125.75, 150, 357.7, 532.41, 653.69, 759.83
- 29: Adiadochokinesis: 0.07, 0.83, 2.5, 10.89, 52.5, 87.5, 103.5, 214.35, 552.59, 719.68
- 30: Adie Syndrome: 0.17, 0.48, 10.85, 55.16, 96.5, 350, 567, 692.33, 810.2, 982.11
- 31: Adiposis Dolorosa: 0.16, 0.97, 27.5, 110.25, 325, 476.5, 527, 665.34, 749, 985.66
- 32: Adnexitis: 0.04, 0.46, 33.01, 72.5, 117.59, 231.9, 509.02, 645.44, 798.72, 915
- 33: Adrenal Gland Diseases: 0.07, 5.5, 73.3, 134.25, 357.3, 454.37, 519.68, 689.41, 712.23, 993.41
- 34: Adrenal Hyperplasia, Congenital: 0.22, 0.97, 52.5, 93.5, 236.42, 376.29, 426.9, 571, 813, 932
- 35: Adrenoleukodystrophy [AMN]: 0.16, 0.19, 0.75, 5.16, 30, 229.32, 323.4, 564.28, 714.82, 978.05
- 36: Adrenomyeloneuropathy [AMN]: 0.16, 0.19, 0.75, 5.16, 30, 229.32, 323.4, 564.28, 714.82, 978.05
- 37: Adverse Drug Reaction : 0.14, 0.2, 0.33, 0.42, 0.44, 0.52, 0.55, 0.73, 0.76, 1.86
- 38: Affective Psychosis , Bipolar: 0.16, 2.5, 10.53, 45.16, 62.5, 293.83, 425, 571, 833, 932
- 39: Afferent Pupillary Defect: 0.02, 0.24, 0.9, 9.85, 201.75, 365, 423.01, 697.3, 875.93, 979.53
- 40: Afibrinogenemia: 0.15, 0.18, 2.5, 322.06, 458.5, 515.05, 684.81, 712.42, 785.53, 995.38
- 41: African Lymphoma: 0.08, 0.57, 15.75, 52.5, 62.5, 95, 250, 434.37, 682.02, 753.07
- 42: African Sleeping Sickness: 0.06, 0.83, 0.97, 5.16, 20, 65, 476.5, 175.11, 475.11, 527
- 43: Agammaglobulinemia: 0.12, 0.8, 22.5, 90, 175, 451.17, 517.7, 683, 712.23, 992
- 44: Aganglionosis, Colonic: 0.15, 0.52, 0.72, 5.52, 8.22, 47.5, 72.51, 126.33, 275.56, 475.22

45: Agnosia: 0.13, 0.9, 5.62, 93.5, 222.2, 425, 522.53, 689.93, 752.63, 923.7  
46: Agyria: 0.12, 0.22, 0.69, 2.53, 10.72, 124, 321.15, 421.2, 505.52, 632.02  
47: Aicardi Syndrome: 0.78, 8, 92.5, 125, 355.08, 452.59, 515.16, 687.62, 712.81, 997.87  
48: AIDP [Acute Inflammatory Demyelinating Poly.]:  
0.19, 0.35, 13.32, 90, 329, 355.08, 475.16, 667, 789, 986.22  
49: AIDS: 0.17, 0.9, 5.58, 30, 47.5, 360.59, 365, 388.9, 434, 456.11  
50: AIDS / HIV: 0.18, 0.24, 22, 30, 47.5, 162.82, 365, 388.9, 434, 456.11  
51: Airlsickness: 0.09, 10.57, 30.42, 88.32, 109.5, 257.68, 344.2, 346.26, 572, 792.33  
52: AIS [Acquired Immunodeficiency Syndrome]:  
0.15, 0.9, 5.58, 30, 47.5, 360.59, 365, 388.9, 434, 456.11  
53: Alagille Syndrome: 0.08, 0.8, 0.95, 22.4, 57.5, 176, 419.34, 563.19, 813.96, 983.17  
54: Alastrim: 0.08, 0.41, 5.5, 35.18, 62.5, 93.5, 215, 496.03, 682.45, 753.07  
55: Albers-Schoenberg Disease: 0.03, 0.24, 0.7, 1.77, 12.3, 27.5, 135.52, 550, 725.29, 875  
56: Albrights Syndrome: 0.2, 0.46, 0.6, 2.25, 12.85, 144.9, 323.72, 602.53, 726.82, 918.28  
57: Aldosteronism: 0.08, 0.26, 0.78, 2.5, 17.5, 255.87, 321.55, 405, 645.87, 723.58  
58: Aldrich Syndrome: 0.2, 0.77, 2.53, 3.8, 5.59, 95.87, 175.91, 343.92, 425.87, 571.4  
59: Alexander Disease: 0.04, 1.0, 0.78, 2.5, 97.5, 357.77, 475.05, 527, 657.11, 749, 987.23  
60: Algodystrophy: 0.09, 0.52, 0.65, 0.93, 5.71, 87.5, 255.31, 525.23, 675.31, 878.5  
61: Alkalosis: 0.05, 0.75, 2.25, 72.5, 110.25, 379.93, 424.37, 561.93, 642.06, 978.05  
62: Alkaptonuria: 0.07, 0.4, 7.5, 55, 96.5, 376.29, 426.9, 571, 822, 937.41  
63: Allergic Angiitis: 0.19, 0.52, 0.65, 1, 13.93, 110.57, 380, 447.5, 728.98, 825.27  
64: Allergic Granulomatous Angiitis: 0.19, 0.52, 0.75, 1.78, 13.93, 110.53, 380, 447.5, 728.98, 825.27  
65: Allergic Purpura: 0.15, 0.23, 0.65, 18.2, 56.5, 108.02, 305.31, 606.3, 719.94, 822.53  
66: Allergies, Asthma RDPV3 Group 2 : 0.04, 0.37, 0.57, 0.85, 2.5, 27.5, 52.5, 95.75, 375.79, 871  
67: Allergic Rhinitis: 0.04, 0.48, 0.78, 7.5, 118, 215.43, 362.51, 422.06, 608.41, 751.2  
68: Allergy [General]: 0.04, 0.37, 0.57, 0.85, 2.5, 27.5, 52.5, 95.75, 375.79, 871  
69: Allergy [Drug]: 0.04, 0.42, 0.61, 0.92, 2.56, 27.8, 52.5, 95.79, 375.79, 871  
70: Allergy [Food Allergy General]: 0.04, 0.37, 0.57, 0.85, 2.5, 27.5, 52.5, 95.75, 375.79, 871  
71: Allergy [Includes Pets, Insect, Bites]: 0.04, 0.46, 0.52, 0.98, 3.33, 22.1, 83.4, 95.3, 375.79, 871  
72: Allergy Dairy [Lactose Related]: 0.04, 0.42, 0.61, 0.92, 2.56, 27.8, 52.5, 95.79, 375.79, 871  
73: Allergy [Mold Related, Moulds] RDPV3 Group 18: 77, 126, 133, 177, 181, 188, 232, 242, 277, 288  
74: Allergy [Pollen] : 0.04, 0.37, 0.57, 0.85, 2.5, 27.5, 52.5, 95.75, 375.79, 871  
75: Alobar Holoprosencephaly: 0.04, 0.35, 0.7, 59, 150, 322.5, 479.5, 527, 662.71, 749  
76: ALOPECIA Areata [Hair Loss] [Dr Rife Culique IR Mat on Scalp]:  
0.06, 5.07, 95, 127.67, 275.07, 455.82, 515.16, 684.81, 712.23, 993.41  
77: Alpers Syndrome: 0.26, 0.78, 0.93, 7.5, 10.89, 95.9, 321.53, 415.7, 562.91, 742.06  
78: alpha 1-Antitrypsin Deficiency: 0.04, 0.12, 7.5, 40, 132.41, 342.06, 419.34, 560, 642.91, 930.12  
79: alpha-Mannosidosis: 0.75, 7.5, 57.5, 122.53, 269.71, 479.7, 527, 667, 742, 986.22  
80: Alphavirus Infections: 0.17, 0.78, 12.71, 55.1, 91, 175.05, 425, 576, 822, 932  
81: Alports Syndrome: 0.03, 0.37, 0.7, 0.78, 5.14, 12.69, 32.7, 73.5, 392.5, 575.56  
82: ALS [Amyotrophic Lateral Sclerosis]: 0.02, 2.5, 60, 95, 225.33, 479.5, 527, 667, 742, 985.67  
83: Alstrom Syndrome: 0.07, 0.31, 0.95, 7.5, 83, 193.93, 237.5, 487.5, 706.21, 946.5  
84: Altitude Sickness: 0.09, 10.57, 30.42, 88.31, 109.5, 257.68, 344.6, 346.27, 572, 792.33  
85: Alveolitis, Fibrosing: 0.41, 0.62, 0.63, 4.97, 7.5, 15.31, 325.93, 385.9, 397.8, 504.37  
86: Alzheimers + other Dementias RDPV3 GROUP 9:  
0.11, 7.5, 67.5, 92.5, 377.91, 453.72, 515.16, 688.29, 712, 995.38  
87: Alzheimers Disease and other Dementias Comprehensive:  
0.11, 7.5, 67.5, 92.5, 377.91, 453.72, 515.16, 688.29, 712, 995.38  
88: Amaurosis Fugax: 0.18, 0.78, 2.5, 37.5, 85, 110.25, 175, 352.93, 495, 552.88  
89: Amblyopia: 0.05, 0.7, 2.5, 67.5, 125.05, 322.06, 347.35, 655.2, 752.63, 924.37  
90: Ambulation Disorders, Neurogenic:  
0.13, 0.25, 0.62, 2.75, 10.89, 25.26, 125.37, 245.47, 393.5, 505.4  
91: Amebiasis: 0.52, 2.5, 40, 95, 376.29, 476.5, 527, 665.34, 752.7, 987.25  
92: Ameboma: 0.52, 2.5, 40, 95, 376.29, 476.5, 527, 665.34, 752.7, 987.23  
93: Ametropia: 0.03, 0.24, 0.71, 15.83, 29.75, 187.5, 324.54, 592.5, 820.11, 923.53  
94: Amino Acid Metabolism: 0.17, 2.5, 20, 92.4, 310.25, 450, 517.5, 687.62, 712.23, 993.41

95: Amino Acid Transport Disorder: 0.17, 2.5, 20, 92.4, 310.25, 450, 517.5, 687.62, 712.23, 993.41  
 96: Amino Acidopathies, Congenital: 0.17, 2.5, 20, 92.4, 310.25, 450, 517.5, 687.62, 712.23, 993.41  
 97: Amnesia: 0.07, 2.25, 87.5, 92.5, 275, 432.41, 564.28, 640, 690.28, 978.05  
 98: Amniotic Band Syndrome: 0.07, 0.18, 5.62, 37.5, 100, 275.16, 525.71, 655.2, 750, 926.7  
 99: Amoebiasis: 0.52, 2.5, 40, 95, 376.29, 476.5, 527, 665.34, 752.7, 987.23  
 100: Amphibian Diseases: 0.07, 5.81, 10.83, 57.5, 125.05, 376.29, 419.34, 560, 642.91, 930.12  
 101: Amputation, Intrauterine: 0.08, 0.58, 0.62, 0.9, 2.5, 32.5, 305.05, 431.2, 632.59, 723.01  
 102: Amyloidosis: 0.06, 7.5, 10.83, 322.53, 452.59, 519.68, 689.41, 712, 833.21, 995.38  
 103: Amyoplasia Congenita: 0.14, 0.57, 0.83, 20.5, 40, 90.5, 330.41, 470.11, 667, 702.7  
 104: Amyotonia Congenita: 0.04, 0.35, 2.05, 6.79, 115.74, 234.25, 342.12, 472.5, 551.23, 657.7  
 105: Amyotrophic Lateral Sclerosis: 0.02, 2.5, 60, 95, 225.33, 479.5, 527, 667, 742, 985.67  
 106: Amyotrophy, Neuralgic: 0.02, 2.5, 60, 95, 225.33, 479.5, 527, 667, 742, 985.67  
 107: Analgesia: 0.04, 0.57, 10.53, 95.05, 210.25, 424.37, 563.19, 671.29, 707.26, 985.9  
 108: Analphalipoproteinemia: 0.12, 0.41, 8.2, 17.7, 87.5, 95.75, 323.85, 476.5, 527, 662.71  
 109: Anankastic Personality: 0.19, 0.75, 1.42, 5.25, 25.51, 42.57, 326.7, 492.83, 671.51, 808.53  
 110: Anaphylactic Reaction: 0.12, 0.75, 2.5, 65, 87.3, 236.42, 327.85, 561.93, 714.82, 978.05  
 111: Anaphylactoid Purpura: 0.14, 0.23, 0.65, 18.2, 56.5, 108.02, 305.31, 606.3, 719.94, 822.53  
 112: Anaphylaxis: 0.12, 0.75, 2.5, 65, 87.3, 236.42, 327.85, 561.93, 714.82, 978.05  
 113: Anaplasmosis: 0.1, 0.24, 0.8, 15.2, 32.5, 97.5, 322.06, 377.91, 492.5, 723  
 114: Anderson-Fabry Disease: 0.1, 0.5, 0.7, 2.97, 15.87, 37.5, 77.5, 157.5, 326.5, 722.01  
 115: Androgen insensitivity syndrome:  
 0.06, 7.5, 67.5, 95, 357.25, 376.29, 475.05, 665.34, 761.85, 987.23  
 116: Anemia: 0.08, 0.55, 5.97, 23, 50.5, 80.5, 97.53, 210.5, 533.21, 909.26  
 117: Anemia, Addisons : 0.02, 0.12, 5.16, 62.5, 110.25, 332.41, 517.5, 684.81, 712.23, 992  
 118: Anemia, Aplastic: 0.02, 0.12, 5.16, 62.5, 110.25, 332.41, 517.5, 684.81, 712.23, 992  
 119: Anemia, Fanconi: 0.02, 0.12, 5.16, 62.5, 110.25, 332.41, 517.5, 684.81, 712.23, 992  
 120: Anemia, Hemolytic: 0.02, 0.12, 5.16, 62.5, 110.25, 332.41, 517.5, 684.81, 712.23, 992  
 121: Anemia, Hemolytic, Acquired: 0.02, 0.12, 5.16, 62.5, 110.25, 332.41, 517.5, 684.81, 712.23, 992  
 122: Anemia, Hypoplastic: 0.02, 0.12, 5.16, 62.5, 110.25, 332.41, 517.5, 684.81, 712.23, 992  
 123: Anemia, Iron-Deficiency: 0.02, 0.12, 5.16, 62.5, 110.25, 332.41, 517.5, 684.81, 712.23, 992  
 124: Anemia, Megaloblastic: 0.11, 5.16, 62.5, 110.25, 332.41, 517.5, 475.05, 527, 657.11, 753.23  
 125: Anemia, Microangiopathic: 0.02, 0.12, 5.16, 62.5, 110.25, 332.41, 517.5, 684.81, 712.23, 992  
 126: Anemia, Pernicious: 0.02, 0.12, 5.16, 62.5, 110.25, 332.41, 517.5, 684.81, 712.23, 992  
 127: Anemia, Sickle Cell: 0.02, 0.12, 5.16, 62.5, 110.25, 332.41, 517.5, 684.81, 712.23, 992  
 128: Anencephaly: 0.17, 0.49, 1, 2.24, 31, 97.5, 325.71, 342.06, 750, 934.25  
 129: Aneurysm: 0.08, 0.24, 0.57, 7.5, 10.72, 36.21, 142.5, 321, 415.4, 775.68  
 130: Aneurysm, Cerebral: 0.08, 0.24, 0.57, 7.5, 10.72, 36.21, 142.5, 321, 415.4, 775.68  
 131: Aneurysm, Intracranial: 0.08, 0.24, 0.57, 7.5, 10.72, 36.21, 142.2, 321, 415.7, 775.68  
 132: Angelman Syndrome: 0.2, 7.5, 27.5, 95.33, 375.16, 419.34, 567.7, 642.06, 808.23, 980  
 133: Angiitis: 0.08, 0.22, 0.73, 2.5, 5.81, 50, 322.45, 532.41, 689.93, 750  
 134: Angina Pectoris: 0.06, 0.23, 0.85, 35.23, 63.02, 125.03, 235.68, 396.5, 575.61, 751.77  
 135: Angina, Microvascular: 0.06, 0.23, 0.85, 35.23, 63.02, 125.03, 235.68, 396.5, 575.61, 751.77  
 136: Angioedema: 0.12, 0.59, 0.8, 5.07, 15, 90, 375.05, 410.25, 564.28, 824.96  
 137: Angiofibroma: 0.16, 0.62, 7.5, 65.33, 175, 434.25, 563.19, 642.91, 764.73, 930.12  
 138: Angiofollicular Lymphoid Hyperplasia: 0.04, 0.5, 0.7, 0.97, 5.75, 7.6, 37.5, 96.5, 223.91, 425.37  
 139: Angiohemophilia: 0.02, 0.25, 7.5, 51, 67.5, 95, 275.02, 475.09, 667, 985.67  
 140: Angiokeratoma Corporis Diffusum: 0.07, 0.22, 0.73, 2.7, 5.2, 48, 475.11, 527, 667, 987.23  
 141: Angiolymphoid Hyperplasia: 0.15, 1, 5.5, 11.33, 45, 234.51, 475.16, 527, 752.6, 987.23  
 142: Angioma: 0.17, 0.24, 0.7, 0.83, 2.5, 17.5, 432.5, 555.91, 625.28, 775.52  
 143: Angiomyxoma: 0.05, 0.31, 1.59, 5.03, 7.29, 125.44, 321.56, 625.91, 732.5, 815.03  
 144: Angiostrongyliasis: 0.68, 0.9, 2.5, 9.2, 13.93, 25.3, 93.5, 417.3, 422, 424.5  
 145: Angiostrongylus Cantonensis: 0.68, 0.9, 2.5, 9.2, 13.93, 25.3, 93.5, 417.3, 422, 424.5  
 146: Angiospasm, Intracranial: 0.19, 0.26, 0.57, 7.6, 12.69, 35.38, 322.06, 425.71, 564.28, 930.12  
 147: Anhidrosis: 0.03, 0.55, 0.87, 10.72, 27.5, 127.5, 328.95, 525.61, 826.32, 919.55  
 148: Anhidrotic Ectodermal Dysplasia: 0.15, 0.52, 0.9, 8.5, 12.53, 145.88, 262.5, 397.5, 633.91, 825.17  
 149: Animal Diseases: 0.05, 0.57, 0.87, 2.5, 5.81, 92.5, 424.37, 561.93, 709.83, 985.9

150: Aniridia: 0.07, 0.24, 0.68, 0.83, 2.5, 157, 357.3, 451.17, 517.5, 687.62  
151: Anisakiasis: 0.04, 0.23, 0.78, 5.62, 15.05, 35.33, 67.5, 125, 225, 733  
152: Anisocoria: 0.12, 0.57, 0.83, 2.5, 5.33, 65, 93.5, 325.16, 515.05, 884.81  
153: Anisometropic Amblyopia: 0.05, 0.7, 2.5, 67.5, 125.05, 322.06, 357.25, 655.2, 752.63, 924.37  
154: Ankyloglossia: 0.08, 0.78, 5.81, 67.5, 350, 475, 527, 665.34, 742, 985.67  
155: Ankylosing Spondylitis: 0.14, 0.32, 0.97, 7.5, 125.71, 175.75, 512.33, 682.02, 759.83, 927.1  
156: Anomia: 0.56, 0.8, 0.92, 37, 175.33, 275, 379.93, 450, 519.68, 883  
157: Anophthalmos: 0.12, 0.97, 5.05, 7, 40, 222.7, 425.16, 571, 824, 932  
158: Anorexia Nervosa: 0.08, 0.5, 0.83, 11.7, 58.87, 320.65, 330.21, 653.02, 822.01, 971.32  
159: Anosmia: 0.11, 0.49, 0.57, 5.27, 13.39, 20, 35.52, 60, 93.5, 315.7  
160: Anoxia: 0.15, 0.18, 0.8, 5.5, 17.5, 32.5, 151.27, 257.46, 413.91, 692.27  
161: Anoxia, Brain: 0.15, 0.18, 0.8, 5.5, 17.5, 32.5, 151.27, 257.46, 413.91, 692.27  
162: Anoxic Encephalopathy: 0.15, 0.18, 0.8, 5.5, 17.5, 32.5, 151.27, 257.46, 413.91, 692.27  
163: Anterior Horn Cell Disease: 0.19, 0.32, 0.94, 5.51, 32.45, 47.51, 162.21, 215.7, 397.7, 475.87  
164: Anterior Pituitary Hormone [Adenoma]:  
0.13, 0.57, 6.75, 71.21, 101.15, 347.5, 579.5, 690, 775.87, 816.9  
165: Anthrax: 0.07, 0.68, 0.93, 5.5, 11.09, 119.34, 150, 175.33, 545, 705  
166: Anti Aging CuliQue™ Multiple IR MAT [RDPV3 Group 23]:  
22.5, 50.42, 132.8, 158.63, 429.3, 533.9, 678.21, 834.63, 888.76, 942.32  
167: Anti-Glomerular Basement Membrane:  
0.17, 0.95, 2.5, 10.53, 125.09, 375.17, 525.71, 650, 752.63, 923.7  
168: Antiphospholipid Syndrome: 0.05, 0.73, 1.55, 13.39, 22.5, 247, 361.15, 571, 827, 937.41  
169: Antithrombin III Deficiency: 0.05, 0.65, 1, 5.62, 7, 377.91, 400, 565.95, 690, 875, 985.9  
170: Anus Diseases: 0.05, 0.6, 2.25, 7.5, 97.5, 317.55, 475, 667, 752.7, 986.22  
171: Anus Prolapse: 0.13, 0.23, 0.77, 0.85, 51.31, 327.25, 495, 681.5, 791.95, 953  
172: Anxiety Disorders: 0.08, 0.62, 0.87, 5.81, 225, 423.07, 572, 727.33, 841.12, 903.93  
173: Aortic Arteritis, Giant Cell: 0.07, 0.24, 0.6, 7.29, 132.25, 427.5, 555.95, 690, 875, 936.42  
174: Aortic Valve Stenosis: 0.13, 0.23, 0.75, 0.8, 5.25, 7.25, 35, 95.4, 759.83, 926.7  
175: Aortitis Syndrome: 0.13, 0.23, 0.75, 0.8, 5.25, 7.25, 35, 95.4, 226.32, 422.53  
176: Aortitis, Giant Cell: 0.13, 0.23, 0.75, 0.8, 5.25, 7.25, 35, 95.4, 226.32, 422.53  
177: Apert Syndrome: 0.14, 1.22, 2.62, 12.72, 125.75, 158.33, 351.3, 532.41, 613.32, 709.8  
178: Aphasia: 0.14, 0.62, 0.85, 5.07, 12.85, 327.45, 453.72, 684.81, 712.81, 993.41  
179: Aphasia, Acquired: 0.14, 0.62, 0.85, 5.07, 12.85, 327.45, 453.72, 684.81, 712.81, 993.41  
180: Aphasia, Acquired Epileptic: 0.15, 0.25, 8.62, 17.22, 82.5, 115.87, 325, 491.58, 673.35, 874.54  
181: Aphasia, Amnesic: 0.14, 0.62, 0.85, 5.07, 12.85, 327.45, 453.72, 684.81, 712.81, 993.41  
182: Aphasia, Anomic: 0.14, 0.62, 0.85, 5.07, 12.85, 327.45, 453.72, 684.81, 712.81, 993.41  
183: Aphasia, Nominal: 0.14, 0.62, 0.85, 5.07, 12.85, 327.45, 453.72, 684.81, 712.81, 993.41  
184: Aphthae: 0.05, 0.41, 0.92, 5.17, 42.5, 119.34, 357.1, 527, 662.71, 789  
185: Aplasia Cutis Congenita: 0.13, 0.52, 0.9, 8.4, 12.53, 145.83, 262.5, 397.5, 633.91, 825.17  
186: Apnea: 0.06, 0.83, 0.97, 5.16, 20, 65, 476.5, 527, 742, 987.23  
187: Apnea, Sleep, Central: 0.06, 0.83, 0.97, 5.16, 20, 65, 476.5, 527, 742, 987.23  
188: Apoplexy: 0.09, 0.12, 0.9, 15.17, 96.5, 225, 425.17, 571, 841, 937.41  
189: Appendicitis [Include a 48 hour water fast]:  
0.14, 0.46, 7.5, 50, 93.5, 376.29, 524.37, 652.43, 752.63, 922.53  
190: Apraxias: 0.6, 1, 5, 246.2, 365.8, 454.34, 515.16, 689.41, 712, 997.87  
191: Aprosencephaly: 0.16, 0.49, 1, 2.29, 30, 97.3, 325.71, 342.06, 750, 934.25  
192: Aprosodia: 0.18, 1.07, 4.82, 15.25, 58.21, 109.42, 324.6, 387.02, 434.27, 611.05  
193: Arachnoid Cysts: 0.16, 0.19, 0.6, 2.45, 4, 56, 221.5, 225.33, 344.5, 490  
194: Arachnoid Diverticula: 0.16, 0.19, 0.6, 2.35, 3, 55, 201.5, 225.33, 344.5, 492  
195: Arachnoidal Cerebel Sarcoma:  
0.14, 0.22, 0.72, 2.58, 193.11, 247.59, 385.21, 521.68, 651.3, 729.34  
196: Arachnoiditis: 0.16, 0.6, 0.85, 2.5, 7.5, 35, 87.5, 479.5, 527, 665.34  
197: Arbovirus Infections: 0.07, 0.68, 2.33, 35, 87.5, 476.5, 527, 667, 753.23, 987.23  
198: Argentaffinoma: 0.05, 0.52, 0.6, 0.93, 12.64, 125, 269.71, 434.03, 571, 839  
199: Arrhinencephaly: 0.08, 0.24, 0.65, 0.9, 2.5, 27.5, 55.91, 119.34, 393.5, 536.43  
200: Arm Injuries: 0.18, 0.9, 5.5, 13.93, 55.16, 250, 425.09, 571, 827, 932

201: Arnold-Chiari Malformation: 0.06, 0.83, 2.5, 20, 65, 207.46, 479.93, 527, 749, 986.22  
202: Arrhythmias, Cardiac: 0.09, 0.78, 0.83, 7.5, 8, 225.33, 510.25, 689.93, 750, 936.42  
203: Arrhythmogenic Cardiomyopathy:  
0.13, 0.26, 23.8, 135.6, 390, 404.37, 515.16, 687.63, 712.81, 992  
204: Arrhythmogenic RV Dysplasia: 0.05, 0.4, 0.85, 2.75, 5, 55.16, 269.71, 555.3, 707, 825.5  
205: Arsenic Poisoning: 0.1, 0.83, 5.5, 52.5, 342.06, 458.5, 515.09, 687.62, 712.23, 995.38  
206: Arteriohepatic Dysplasia: 0.17, 0.52, 0.62, 0.85, 20.7, 97.5, 155.27, 562.5, 753.2, 850  
207: Arteriosclerosis: 0.07, 0.73, 5, 7.25, 92.5, 352.93, 451.17, 519.68, 684.81, 712.81  
208: Arteriosclerotic Dementia: 0.11, 7.5, 67.5, 92.5, 377.91, 453.72, 515.16, 688.29, 712, 995.38  
209: Arteriovenous Malformations: 0.1, 0.83, 5.07, 12.33, 12.71, 225, 519.34, 655.2, 752.63, 923.7  
210: Arteritis, Takayasu: 0.08, 0.35, 5.5, 35.17, 62.5, 93.5, 225, 496.09, 682.45, 753.07  
211: Arteritis, Temporal: 0.08, 0.35, 5.5, 35.17, 62.5, 93.5, 225, 496.09, 682.45, 753.07  
212: Atherosclerosis: 0.07, 0.73, 5, 7.25, 92.5, 352.93, 451.17, 519.68, 684.81, 712.81  
213: Arthritis, Rheumatism and Osteo RDPV3 Group 1 :  
0.05, 0.9, 9, 11.09, 55.33, 225.47, 398.4, 425.71, 522.53, 642.91  
214: Arthritis Specific: 0.05, 0.9, 9, 11.09, 55.33, 225.47, 398.4, 425.71, 522.53, 642.91  
215: Arthritis, Degenerative: 0.05, 0.9, 9, 11.09, 55.33, 225.47, 398.4, 425.71, 522.53, 642.91  
216: Arthritis, Juvenile Chronic: 0.05, 0.9, 9, 11.09, 55.33, 225.47, 398.4, 425.71, 522.53, 642.91  
217: Arthritis, Juvenile Idiopathic: 0.05, 0.9, 9, 11.09, 55.33, 225.47, 398.4, 425.71, 522.53, 642.91  
218: Arthritis, Juvenile Rheumatoid: 0.05, 0.9, 9, 11.09, 55.33, 225.47, 398.4, 425.71, 522.53, 642.91  
219: Arthritis, Postinfectious: 0.05, 0.9, 9, 11.09, 55.33, 225.47, 398.4, 425.71, 522.53, 642.91  
220: Arthritis, Reactive: 0.05, 0.9, 9, 11.09, 55.33, 225.47, 398.4, 425.71, 522.53, 642.91  
221: Arthritis, Rheumatic, Acute: 0.05, 0.9, 9, 11.09, 55.33, 225.47, 398.4, 425.71, 522.53, 642.91  
222: Arthritis, Rheumatism and Osteoporosis Comprehensive:  
0.05, 0.9, 9, 11.09, 55.33, 225.47, 398.4, 425.71, 522.53, 642.91  
223: Arthritis, Rheumatoid: 0.05, 0.9, 9, 11.09, 55.33, 225.47, 398.4, 425.71, 522.53, 642.91  
224: Arthrogyrosis: 0.19, 0.57, 0.83, 2.25, 5.09, 67.5, 96.5, 325.16, 424.37, 566.41  
225: Arthromyodysplasia, Congenital: 0.13, 0.57, 0.83, 2.25, 5.09, 67.5, 96.5, 325.16, 424.37, 566.41  
226: Arthropathy, Neurogenic: 0.11, 5.38, 7, 15.8, 125, 349.7, 425, 571, 828, 932  
227: Arthropod Diseases: 0.06, 0.85, 7.8, 25, 52.5, 275.09, 426.9, 571, 829, 937.41  
228: Arthropod-Borne Encephalitis: 0.12, 9.55, 55.85, 102.5, 192.5, 247.5, 472.5, 525.33, 650, 974.5  
229: Arylsulfatase A Deficiency: 0.14, 0.55, 0.82, 7.16, 32.5, 35.54, 317.56, 376.29, 515.7, 689.98  
230: Asbestosis: 0.04, 0.97, 7.5, 87.5, 175.33, 475.16, 527, 657.11, 742, 985.67  
231: Ascariasis: 0.06, 1.33, 5.27, 10.89, 90, 379.93, 425, 571, 829, 932  
232: Ascites: 0.07, 0.52, 6.23, 37.5, 355.08, 475.09, 527, 667, 789, 987.23  
233: Ascites, Gelatinous: 0.08, 0.52, 0.65, 2.5, 355.08, 475.09, 527, 667, 789, 987.23  
234: Ascorbic Acid Deficiency [Vt.C]: 0.14, 0.65, 25.05, 87.3, 125.37, 222.53, 479.93, 527, 667, 987.23  
235: Aseptic Necrosis of Bone: 0.1, 0.52, 7.5, 5.5, 17.5, 32.5, 72.5, 127, 356.5, 624.37  
236: Asialia: 0.12, 5.81, 25, 87.5, 228, 458.5, 522.39, 683, 712.23, 992  
237: Asperger Syndrome: 0.04, 0.4, 2.5, 10.53, 47.5, 210.25, 518.92, 688.29, 712.23, 916  
238: Aspergillosis: 0.12, 0.83, 5, 7.25, 37.5, 357.3, 434.25, 563.19, 709.83, 978.05  
239: Asphyxia: 0.03, 0.7, 2.5, 5.07, 40, 72.5, 125, 275.16, 829, 937.41  
240: Asthma & Allergies RDPV3 Group 2: 0.04, 0.37, 0.57, 0.85, 2.5, 27.5, 52.5, 95.75, 375.79, 871  
241: Asthma & Allergies Comprehensive: 0.04, 0.37, 0.57, 0.85, 2.5, 27.5, 52.5, 95.75, 375.79, 871  
242: Asthma Specific: 0.04, 0.37, 0.57, 0.85, 2.5, 95.75, 150, 377.3, 534.2, 871  
243: Asthma, Bronchial: 0.04, 0.37, 0.57, 0.85, 2.5, 27.5, 150, 387.4, 534.2, 871  
244: Astigmatism: 0.6, 0.9, 7.5, 12.33, 12.71, 55, 234.51, 325.71, 491, 667.9  
245: Astrocytoma: 2.75, 5.03, 15.61, 17.5, 37, 95.5, 350, 434.39, 739.1, 905.31  
246: Astrocytoma, Giant Cell: 2.75, 5.03, 15.61, 17.5, 37, 95.5, 350, 434.39, 739.1, 905.31  
247: Astrocytoma, Grade IV: 2.75, 5.03, 15.61, 17.5, 37, 95.5, 350, 434.39, 739.1, 905.31  
248: Asymmetric Septal Hypertrophy: 0.13, 0.26, 0.9, 125, 376.29, 404.37, 515.16, 687.62, 712.81, 992  
249: Ataxia Telangiectasia: 0.16, 5.5, 20, 37.5, 96.5, 312.33, 475.15, 527, 662.71, 789  
250: Ataxia, Cerebellar: 0.1, 0.83, 2.5, 10.89, 52.5, 87.5, 95.19, 214.35, 552.59, 719.63  
251: Atelectasis [Pulmonary]: 0.05, 0.73, 0.95, 5.7, 17.5, 37.5, 322.06, 563.19, 714.82, 930.13  
252: Atelectasis, Congestive [Pulmonary]:  
0.05, 0.73, 0.95, 5, 17.5, 37.5, 322.06, 563.19, 714.84, 930.12

253: Atheroembolism [Cholesterol Embolism]: 0.04, 0.23, 0.85, 5.75, 20, 125.19, 350, 450, 775.17, 927  
 254: Athletes Foot: 0.02, 0.75, 0.9, 5.95, 8.5, 125.69, 262.5, 592.6, 758.57, 823.44  
 255: Atopic Hypersensitivity: 0.1, 0.57, 0.95, 12.85, 20, 37.1, 95.79, 250, 475.58, 527  
 256: Atresia, Biliary: 0.14, 0.26, 5.62, 42.5, 65.11, 90, 517.5, 688.25, 712.23, 997.87  
 257: Atresia, Esophageal: 0.18, 0.34, 2.33, 17.5, 45.75, 375.17, 475, 527, 725.47, 925.37  
 258: Atresia, Pulmonary: 0.41, 0.41, 0.66, 5.29, 7.25, 11.81, 37.53, 125.31, 375.93, 519.34  
 259: Atresia, Tricuspid: 0.17, 0.62, 2.75, 15.75, 42.5, 62.5, 97.5, 357.3, 712.23, 997.87  
 260: Atrial Fibrillation: 0.08, 0.73, 0.97, 5.75, 37.5, 85.08, 96.5, 125.16, 325, 377.91  
 261: Atrophy, Muscular, Peroneal: 0.06, 0.26, 0.9, 9, 10.89, 45.91, 125.29, 526.18, 652.43, 750  
 262: Attention Deficit Disorder: 0.04, 0.25, 0.46, 0.52, 0.75, 0.9, 42.5, 87.5, 132.41, 376.29  
 263: Auditory Agnosia: 0.13, 0.9, 5.62, 93.5, 222.2, 425, 522.53, 689.93, 752.63, 923.7  
 264: Auditory Hyperesthesia: 0.04, 0.24, 0.57, 17.5, 86.53, 132.75, 342.51, 721.2, 823.1, 919.34  
 265: Aura: 0.07, 0.18, 0.87, 0.9, 5.71, 7.2, 22.5, 97.5, 375.35, 500  
 266: Auricular Cancer: 0.08, 0.12, 0.85, 85.03, 119.34, 325.25, 434.22, 691.27, 759.83, 927.1  
 267: Auricular Fibrillation: 0.07, 0.18, 1.65, 7.93, 102.53, 165.5, 320.53, 693.5, 875.31, 915.93  
 268: Auriculo-Ventricular Dissociation: 0.08, 0.24, 0.63, 7.82, 32.25, 67.5, 307.65, 391.02, 415.7, 726.07  
 269: Autism, Infantile: 0.03, 0.23, 0.9, 0.93, 7.5, 13.52, 95, 322.53, 454.37, 517.5  
 270: Autism-Dementia: 0.11, 7.5, 67.5, 92.5, 377.91, 453.72, 515.16, 688.29, 712, 995.38  
 271: Autistic Disorder: 0.03, 0.25, 0.9, 0.98, 7.5, 13.52, 95, 322.53, 454.37, 517.5  
 272: Autoimmune Diseases: 0.05, 0.26, 0.57, 2.5, 13.39, 85.39, 250, 456, 784, 927  
 273: Autoimmune I, Polyglandular: 0.05, 0.26, 0.57, 2.5, 13.39, 85.39, 157.5, 525.83, 757.77, 975.34  
 274: Autoimmune II, Polyglandular: 0.05, 0.26, 0.57, 2.5, 13.39, 85.39, 157.5, 525.83, 757.77, 975.34  
 275: Autoimmune Polyendocrinopathy [Candida E.D.]:  
 0.05, 0.26, 0.57, 2.5, 13.39, 85.34, 157.5, 525.5, 757.67, 975.34  
 276: Autoimmune Thyroiditis: 0.19, 0.95, 2.5, 7.5, 15, 33, 426.9, 571, 836, 932  
 277: Autonomic Failure, : 0.07, 3, 70, 95.19, 175.16, 325.17, 515.7, 650, 750, 927.1  
 278: Autonomic Nervous System: 0.13, 0.37, 0.78, 0.9, 213.52, 335.53, 413.98, 635, 795.22, 826.32  
 279: Autosomal Chromosome: 0.19, 0.23, 0.37, 15.19, 63.77, 258.23, 326.9, 452.5, 833, 975.75  
 280: Avascular Necrosis of Bone: 0.13, 0.22, 0.9, 5.5, 17.5, 32.5, 72.5, 127, 356.5, 624.37  
 281: Avian Influenza: 0.03, 0.5, 0.83, 5.71, 79.3, 192.5, 467.5, 652.2, 802.51, 912.56  
 282: Avitaminosis [Vitamin Deficiency]: 0.04, 0.26, 0.46, 7.5, 37.5, 57.5, 210.25, 326.51, 436.42, 561.93  
 283: Awakening Epilepsy: 0.15, 0.25, 8.62, 17.22, 82.5, 115.87, 325, 491.58, 673.35, 874.54  
 284: Ayerzas Syndrome [Pulmonary]:  
 0.05, 0.23, 0.95, 13.39, 121.59, 285.43, 325.51, 472.5, 612.5, 930  
 285: Azorean Disease: 0.15, 0.25, 0.87, 7.5, 8, 13.93, 85.68, 225.23, 475.68, 527

## B

286: Babesiosis: 0.04, 0.18, 0.7, 0.9, 7.5, 45.75, 71.5, 95, 219.34, 379.93  
 287: Babesiosis: 0.04, 0.18, 0.7, 0.9, 7.5, 45.75, 71.5, 95, 219.34, 379.93  
 288: Bacillus Infections: 0.05, 0.37, 0.83, 2.5, 3, 73.3, 355.08, 359, 363, 393  
 289: Back Pain: 0.14, 0.4, 7.5, 55, 96.6, 376.29, 425.09, 571, 833, 932  
 290: Backache: 0.14, 0.4, 7.4, 55, 96.5, 376.29, 425.09, 571, 833, 932  
 291: Bacteremia: 0.35, 0.87, 2.5, 11.09, 40, 90, 275.16, 425.71, 564.28, 640  
 292: Bacterial Gram [+] and [-] RDPV3 GROUP 10:  
 0.12, 0.55, 0.86, 7.5, 12.5, 77.5, 120, 307.25, 320, 615  
 293: Bacterial Gram [+] and [-] Specific to cold & flu:  
 0.12, 0.55, 0.86, 7.5, 12.5, 77.5, 120, 307.25, 320, 615  
 294: Bacterial Infections and Mycoses: 0.05, 0.37, 0.9, 2.5, 3, 73.3, 95.75, 175, 269.71, 355.08  
 295: Bacterial Infections, Gram [-]: 0.12, 0.55, 0.86, 7.5, 12.5, 307.25, 435.37, 587.5, 795.57, 901.03  
 296: Bacterial Infections, Gram [+]: 0.12, 0.55, 0.86, 7.5, 12.5, 275.29, 307.25, 435.37, 587.5, 795.52  
 297: Bacterial Meningitis: 0.11, 0.26, 0.97, 2.5, 12.8, 35.34, 470, 592.5, 625.23, 723.01  
 298: Bakers Cyst: 0.17, 0.38, 8.85, 57.5, 117.5, 237.52, 357.5, 691.02, 810.5, 915.7  
 299: Balanitis: 0.03, 0.25, 0.93, 7.5, 13.61, 95, 310.25, 451.17, 519.68, 688.29  
 300: Baldness [Alopecia]: 0.06, 5.07, 95, 127.67, 275.07, 455.82, 515.16, 684.81, 712.23, 993.41  
 301: Balo Concentric Sclerosis: 0.24, 0.78, 0.93, 7.5, 10.89, 95.9, 322.53, 412.7, 562.91, 742.06



- 302: Bannayan-Riley-Ruvalcaba Syndrome: 0.06, 0.26, 0.9, 9, 10.89, 45.91, 125.29, 526.16, 652.48, 750
- 303: Bannayan-Zonana Syndrome [Riley BZS]: 0.06, 0.26, 0.9, 9, 10.89, 45.91, 125.29, 526.16, 652.48, 750
- 304: Bardet-Biedl Syndrome: 0.31, 0.5, 0.68, 0.86, 35.25, 164.27, 204.19, 325.69, 521.29, 662.52
- 305: Bare Lymphocyte Syndrome: 0.07, 0.24, 35.11, 150, 375, 477.5, 527, 662.7, 749, 969.67
- 306: Barotrauma: 0.18, 0.23, 0.85, 5.81, 20, 62.5, 150, 350, 510.25, 653.69
- 307: Barrett Esophagus: 0.05, 0.46, 0.8, 7.5, 37.5, 85.75, 150, 229.32, 522.53, 655.2
- 308: Barrett Syndrome [Esophagus]: 0.05, 0.46, 0.8, 7.5, 37.5, 85.75, 150, 229.32, 522.53, 655.2
- 309: Barth Syndrome: 0.05, 0.18, 17.5, 45, 70, 125.75, 377.91, 475.16, 527, 753.23
- 310: Bartonella Infections: 0.07, 0.12, 0.9, 20, 40, 134.27, 357.77, 510.25, 752.63, 923.7
- 311: Bartonellosis: 0.07, 0.12, 0.9, 20, 40, 134.25, 357.73, 510.25, 752.63, 923.7
- 312: Basal Cell Nevus Syndrome: 0.1, 0.57, 0.8, 7.5, 15.2, 52.8, 95.11, 655.2, 750, 923.7
- 313: Basedow Disease: 0.08, 0.43, 55.61, 119.87, 232.22, 308.29, 455.52, 585.37, 697.5, 825.91
- 314: Basilar Artery Aneurysm: 0.08, 0.24, 0.57, 7.5, 10.72, 36.21, 142.5, 321, 415.4, 775.68
- 315: Batten Disease [Nervous System Disorders]: 0.13, 0.37, 0.78, 0.9, 213.52, 335.53, 413.98, 635, 795.22, 826.32
- 316: B-Cell Lymphoma: 0.08, 0.57, 15.75, 52.5, 62.5, 95, 250, 434.37, 682.02, 753.07
- 317: Beals Syndrome [Contractural Arachnodactyly]: 0.16, 0.49, 0.62, 0.85, 15.73, 105.25, 335.5, 432.5, 725, 933.91
- 318: Beamer.Tech PEMF Pulsed E Field MAT RDPV3 Group 20 [Stress Relief] 0.14, 0.68, 2.5, 60, 122.53, 300, 496.01, 655.2, 750, 912.33
- 319: Beamer.Tech PEMF Pulsed E Field MAT RDPV3 Group 19 [Pain Relief] 0.16, 0.35, 0.95, 5.26, 27.5, 52.5, 225.47, 522.53, 682.02, 750
- 320: Beam Ray™, Dr Rife Cancer SMD Light: BEAM RAY Light Mat [RDPV3 Group 24]: 17.22, 20.08, 21.27, 28.16, 93.5, 221.5, 350, 434, 739.1, 753.07
- 321: Beaver Fever [Giardiasis]: 0.17, 0.32, 0.85, 2.75, 17.5, 47.3, 75.5, 97.5, 151.07, 451.04
- 322: Bechterew Disease [Rheumatic]: 0.17, 0.23, 0.62, 9.97, 167.11, 325.5, 422.5, 650, 875.95, 919.34
- 323: Beckwith-Wiedemann Syndrome: 0.55, 0.9, 290.05, 292, 293.2, 375.5, 414, 495.22, 730.25, 824.3
- 324: Bedsore: 0.15, 0.85, 282.25, 292, 293.01, 305.5, 434, 494.22, 734.2, 823.37
- 325: Behcet Disease: 0.24, 0.9, 9, 13.58, 85, 92.5, 250, 376.29, 425.75, 845.1
- 326: Behcet Syndrome: 0.24, 0.9, 9, 13.58, 85, 92.5, 250, 376.29, 425.75, 845.1
- 327: Bells Palsy: 0.11, 0.55, 47.5, 92.5, 375.75, 475.18, 527, 667, 752.7, 987.23
- 328: Benign Essential Tremor: 0.19, 0.37, 0.78, 0.95, 2.25, 5.25, 45, 65.72, 752.63, 924.37
- 329: Benign Intracranial Hypertension: 0.03, 0.4, 0.78, 1, 2.5, 33.39, 75.79, 185.58, 425.79, 719.34
- 330: Benign Meningioma: 0.15, 0.23, 0.73, 0.85, 5.26, 127.25, 335.91, 487.8, 692.47, 752.01
- 331: Bergers Disease [Thromboangiitis]: 0.18, 17.85, 27.5, 47.5, 150, 225, 452.59, 684, 713, 993.41
- 332: Beriberi: 0.17, 17.85, 27.5, 45.47, 148, 230.5, 472.5, 719, 725.71, 903.32
- 333: Beriberi, Cerebral: 0.17, 17.85, 27.5, 45.47, 148, 230.5, 472.5, 719, 725.71, 903.32
- 334: Bernard Syndrome: 0.06, 0.49, 0.68, 7.3, 102.5, 231.7, 472.5, 625.69, 705.8, 857.2
- 335: Bernard-Soulier Syndrome: 0.06, 0.49, 0.68, 7.3, 102.5, 231.7, 472.5, 625.69, 705.8, 857.2
- 336: Berry Aneurysm: 0.08, 0.24, 0.57, 7.5, 10.72, 36.21, 142.5, 321, 415.4, 775.68
- 337: Bertielliasis [Tapeworm]: 0.68, 0.9, 2.5, 5.5, 13.93, 93.5, 360.5, 373, 375.3, 386.4
- 338: Berylliosis [Beryllium Disorder]: 0.23, 0.95, 12.86, 25.05, 97.5, 110.25, 322.8, 536.42, 650, 752.63
- 339: Beryllium Disease: 0.23, 0.95, 12.86, 25.05, 97.5, 110.25, 322.8, 536.42, 650, 752.63
- 340: Besnier-Boeck [Lung Fibrosis]: 0.05, 0.23, 0.95, 13.39, 121.59, 285.43, 325.51, 472.5, 612.5, 930
- 341: Best Disease [Macular Degeneration]: 0.15, 0.18, 0.8, 5.5, 33.2, 172.3, 471.2, 557.82, 603.44, 921.88
- 342: beta-Cell Tumor: 0.08, 0.57, 15.75, 52.5, 62.5, 95, 250, 434.37, 682.02, 753.07
- 343: Bilharziasis: 0.14, 0.26, 5.62, 42.5, 65.11, 90, 517.4, 688.29, 712.23, 997.87
- 344: Biliary Atresia: 0.14, 0.26, 5.62, 42.5, 65.11, 90, 517.5, 688.25, 712.23, 997.87
- 345: Biliary Tract Diseases: 0.14, 0.26, 5.62, 42.5, 65.11, 90, 517.5, 661.71, 742, 988.9
- 346: Bilirubin Encephalopathy: 0.15, 0.18, 0.8, 5.5, 33.2, 172.3, 471.2, 557.85, 603.44, 921.88
- 347: Binswanger Disease [leukoencephalopathy]: 0.15, 0.23, 0.9, 0.95, 7.5, 150.89, 455.34, 527.5, 896.5, 917.2
- 348: Biotinidase Deficiency: 0.13, 0.23, 0.73, 0.85, 5.25, 137.25, 545.76, 687.5, 895.27, 976.29

349: Bipolar Disorder: 0.16, 2.5, 10.53, 45.16, 62.5, 293.83, 425, 571, 833, 932

350: Bird Diseases [inc H5N1]: 0.03, 0.5, 0.83, 5.71, 79.3, 192.5, 467.5, 652.2, 802.51, 912.56

351: Birt-Hogg-Dube Syndrome: 0.08, 0.35, 0.5, 0.6, 2.75, 5.5, 50, 62.5, 90, 95.67

352: Bites and Stings: 0.04, 0.46, 0.52, 0.98, 3.33, 22.1, 83.4, 95.3, 375.79, 871

353: Blackwater Fever: 0.19, 0.35, 13.02, 90, 326.8, 355.08, 475.16, 667, 789, 986.22

354: Bladder Diseases: 0.16, 0.8, 7.5, 30, 67.5, 125, 352.93, 563.18, 642.91, 930.12

355: Bladder Exstrophy: 0.16, 0.8, 7.5, 30, 67.5, 125, 352.93, 687.62, 712.81, 992

356: Blastocystis hominis infections: 0.18, 0.23, 0.97, 7.5, 32.5, 175, 453.72, 515.11, 684.81, 712.42

357: Blepharitis: 0.03, 0.55, 0.78, 7.25, 50, 85.16, 210.5, 325.55, 752.63, 925.71

358: Blepharoptosis: 0.04, 0.24, 0.95, 1, 12.05, 177.71, 234, 591, 683.16, 849.34

359: Blepharospasm {Eye Disorder}: 0.06, 0.5, 0.87, 12.85, 27.5, 32.5, 42.5, 190, 450, 856.72

360: Blepharospasm-Oromandibular Dystonia Syndrome:  
0.04, 0.24, 0.95, 1, 12.05, 7.25, 97.5, 229.32, 325.95, 532.41

361: Bloch-Sulzberger Syndrome: 0.04, 0.46, 0.75, 2.75, 7.5, 47.5, 96.5, 357.3, 834, 937.41

362: Blood Coagulation [Blood Clotting Disorders]:  
0.1, 0.83, 5, 45.11, 93.5, 475.16, 527, 650, 759.83, 926.7

363: Blood Clot [Post Immunization]: 0.19, 0.2, 7.25, 45.75, 96.5, 325, 519.34, 655.2, 750, 922.53

364: Blood Diseases: 0.07, 0.25, 22.5, 42.5, 125, 324.52, 377.91, 650, 759.83, 926.7

365: Blood Platelet Disorders: 0.12, 0.23, 0.73, 0.83, 5.62, 7.25, 32.5, 42.5, 90, 175.11

366: Blood Pressure, High [Hypertension]: 0.03, 0.4, 0.78, 1, 2.5, 33.39, 75.79, 185.58, 425.79, 719.34

367: Blood Pressure, Low [Hypotension]: 0.07, 0.18, 0.75, 0.83, 2.5, 7.5, 326.05, 379.93, 425.68, 932

368: Bloom Syndrome: 0.07, 0.52, 30, 47.5, 150, 225.16, 357.85, 527, 663.71, 742

369: Blounts Disease: 0.04, 0.52, 11.09, 55.75, 60, 125, 275.16, 571, 834, 932

370: Blue Rubber Bleb Nevus Syndrome: 0.03, 0.4, 0.78, 1, 2.5, 33.39, 185.58, 367.15, 425.79, 719.34

371: Boecks Sarcoid: 0.02, 0.24, 0.85, 37.1, 101.32, 221.1, 419.34, 562.91, 709.83, 976.1

372: Boils [Deep Folliculitis]: 0.05, 0.12, 0.87, 5, 27.5, 62.5, 193, 322.53, 475.17, 527

373: Bone Diseases: 0.07, 0.49, 32.5, 125.75, 275, 329.57, 425, 721, 835.75, 937.41

374: Bone Diseases, Metabolic: 0.07, 0.49, 32.5, 125.75, 275, 329.57, 425, 721, 835.75, 937.41

375: Bone Fractures: 0.08, 0.25, 0.57, 7.5, 10.53, 12.5, 40, 173.3, 329.37, 675

376: Bone Hypertrophy: 0.07, 0.5, 0.85, 7.5, 20, 37.5, 57.5, 661.71, 742, 988.9

377: Bone Loss, Age-Related: 0.07, 0.49, 32.5, 125.75, 275, 329.57, 425, 721, 835.75, 937.41

378: Bonnevie-Ullrich Syndrome [Turner F]: 0.06, 0.32, 2.25, 32.5, 67.5, 96.5, 97.5, 150, 682.02, 752.63

379: BOR [Branchio-Oto-Renal]: 0.17, 0.41, 0.62, 0.85, 2.5, 25, 109.32, 362.57, 621.68, 775.67

380: Borna Disease: 0.13, 0.57, 0.78, 0.93, 32.5, 217.5, 552.71, 743.01, 815.91, 913.52

381: Botulism: 0.12, 0.25, 0.7, 2.54, 2.74, 10.54, 32.5, 92.5, 356.72, 425.58

382: Botulism, Infantile: 0.12, 0.25, 0.7, 2.54, 2.74, 10.54, 32.5, 92.5, 356.72, 425.58

383: Bouchards Node: 0.07, 0.57, 0.73, 2.6, 50.2, 150, 475.5, 527, 663.71, 776.5

384: Bourneville Disease [Phakomatosis]: 0.15, 0.49, 0.62, 0.8, 5.13, 125, 426.9, 571, 838, 932

385: Bowens Disease: 0.04, 0.35, 2.5, 35.16, 93.5, 458.5, 517.5, 689.41, 712, 993.41

386: Bovine spongiform encephalopathy:  
0.13, 0.25, 0.62, 5.75, 17.25, 37.3, 129.56, 345.43, 415.7, 682.02

387: Brachial Plexopathy: 0.02, 0.32, 16.55, 85, 232.41, 367.1, 458.5, 687.62, 712.42, 992

388: Brachial Plexus Neuritis: 0.03, 0.25, 0.87, 2.5, 5.87, 357.3, 424.37, 561.93, 642.91, 930.12

389: Brachial Plexus Neuropathy: 0.02, 0.32, 16.55, 85, 232.41, 357.2, 458.5, 687.62, 712.42, 992

390: Brachmann-De Lange Syndrome: 0.07, 0.2, 0.85, 9.5, 98, 141.2, 297.5, 425.95, 675.31, 827

391: Bradyarrhythmia [Bradycardia]: 0.04, 0.12, 17.33, 57.5, 250, 451.17, 515.11, 689.41, 712, 995.38

392: Bradycardia [Slow Heart Rate]: 0.04, 0.12, 17.33, 57.5, 250, 451.17, 515.11, 689.41, 712, 995.38

393: Brain Abscess: 0.15, 0.57, 15.16, 52.5, 119.34, 357.3, 424.37, 561.93, 642.91, 930.12

394: Brain Aneurysm: 0.08, 0.24, 0.57, 7.5, 10.72, 36.21, 142.5, 321, 415.4, 775.68

395: Brain Concussion: 0.1, 0.83, 2.5, 10.89, 52.5, 87.5, 95.19, 214.35, 552.54, 719.68

396: Brain Diseases: 0.04, 0.25, 2.75, 17.5, 57.5, 92.5, 132.41, 376.29, 497.61, 689.93

397: Brain Disorders + Brain Diseases RDPV3 GROUP 17:  
0.04, 0.25, 0.65, 0.75, 42.5, 87.5, 132.41, 376.29, 497.61, 689.93

398: Brain Disorders [General] [Dr. Williams Alternative Set]:  
0.1, 0.9, 2.5, 20, 37.5, 97.5, 325, 419.34, 561.93, 823.96

399: Brain Dysfunction, Minimal: 0.04, 0.25, 0.65, 0.75, 42.5, 87.5, 132.41, 376.29, 497.61, 689.93

400: Brain Hemorrhage [Cerebral]: 0.06, 0.23, 0.97, 7, 175.2, 212.96, 321.51, 471.21, 647.07, 815.56  
401: Brain Hypoxia: 0.03, 0.46, 0.6, 0.85, 2.5, 5.25, 17.5, 405.79, 429.7, 539  
402: Brain Ischemia: 0.08, 0.24, 0.57, 7.5, 10.72, 36.21, 142.5, 301.33, 415.7, 775.68  
403: Brain Stem Ischemia, Transient: 0.08, 0.24, 0.57, 7.5, 10.72, 36.21, 142.5, 301.33, 415.7, 775.68  
404: Brain Vascular Disorders: 0.16, 0.57, 0.78, 0.93, 2.75, 7.5, 22.5, 40, 125, 433.77  
405: Branched-Chain Ketoaciduria: 0.04, 0.55, 0.97, 93.5, 210.5, 453.72, 515.19, 683, 712.23, 993.43  
406: Branchio-Oculo-Facial Syndrome: 0.17, 0.18, 0.8, 5.5, 17.6, 32.5, 151.27, 257.44, 413.91, 692.27  
407: Branchio-Otorenal Dysplasia: 0.02, 0.04, 0.65, 85.71, 90, 375.11, 496, 682, 750, 911.4  
408: Branchio-Oto-Renal Syndrome: 0.17, 0.41, 0.62, 0.85, 2.5, 25, 109.32, 362.57, 621.68, 775.67  
409: Breast Cancer: 0.02, 0.46, 5.12, 27.5, 85, 95.75, 150, 434.71, 682.45, 753.07  
410: Breast Cyst: 0.03, 0.5, 0.87, 10.47, 37.11, 87.5, 135.23, 225.68, 397.5, 597.5  
411: Breast Cysts: 0.03, 0.5, 0.87, 10.47, 37.11, 87.5, 135.23, 225.68, 397.5, 597.5  
412: Breast Diseases: 0.15, 0.49, 0.62, 0.8, 5.11, 125, 426.7, 571, 838, 932  
413: Breast Dysplasia: 0.11, 0.52, 0.95, 5.25, 21, 37.5, 62.5, 93.5, 150, 478.5  
414: Breast Pain: 0.19, 0.49, 0.82, 9.93, 43.39, 103.67, 232.5, 342.52, 625.35, 975.54  
415: Breast Tumors: 0.02, 0.46, 5.12, 27.5, 85, 95.75, 150, 434.71, 682.45, 753.07  
416: Bright Disease [Chronic Nephritis]: 0.13, 0.22, 0.32, 0.73, 0.9, 3.87, 19.1, 159.32, 356.5, 624.37  
417: Brills Disease [Typhus]: 0.06, 0.18, 0.78, 7.1, 8.51, 55.71, 96.6, 657.11, 749, 987.23  
418: Brill-Zinsser Disease [Typhus]: 0.06, 0.18, 0.78, 7.1, 8.51, 55.71, 96.6, 657.11, 749, 987.23  
419: Briquet Syndrome: 0.04, 0.25, 0.97, 9, 73.89, 123.4, 257.51, 302.58, 592.48, 875.43  
420: Bronchial Asthma: 0.04, 0.37, 0.57, 0.85, 2.5, 95.75, 150, 377.3, 534.2, 871  
421: Bronchial Diseases: 0.02, 0.46, 5.12, 18.8, 85, 95.71, 150, 434.71, 682.42, 753.09  
422: Bronchiectasis: 0.37, 0.75, 23.9, 45, 96.5, 202.59, 522.53, 645.2, 750, 923.7  
423: Bronchiolitis: 0.02, 0.46, 5.12, 18.8, 85, 95.71, 150, 434.71, 682.42, 753.09  
424: Bronchitis: 0.02, 0.46, 5.12, 18.8, 85, 95.71, 150, 434.71, 682.42, 753.09  
425: Brown Tendon Sheath Syndrome: 0.04, 0.37, 0.83, 2.5, 3, 75.85, 95.16, 175.03, 269.71, 350  
426: Brown-Sequard Syndrome: 0.03, 0.4, 0.83, 71.5, 95.75, 175.15, 275.15, 357.3, 749, 987.23  
427: Brucellosis: 0.05, 0.4, 0.83, 2.5, 3, 73.3, 95.03, 175, 275.75, 358.57  
428: Brueghel Syndrome: 0.04, 0.37, 0.83, 2.5, 70, 95.03, 175, 269.71, 355.72, 755  
429: Bruxism: 0.04, 0.23, 0.95, 7.5, 10.89, 55.15, 376.29, 534.25, 655.2, 904.1  
430: Bubonic Plague: 0.04, 0.18, 0.3, 0.7, 42.5, 71.4, 95.3, 232.04, 390.5, 429.93  
431: Budd-Chiari Syndrome: 0.5, 0.68, 87.4, 95.03, 234.51, 347, 452.59, 684.81, 712.23, 997.87  
432: Buerger Disease [Thromboangiitis]: 0.18, 17.85, 27.5, 47.5, 150, 225, 452.59, 684, 713, 993.41  
433: Bulbar Palsy, Progressive: 0.08, 0.4, 0.75, 0.89, 2.5, 32.5, 305.05, 431.2, 632.59, 723.01  
434: Bulbospinal Neuronopathy: 0.18, 0.32, 0.95, 7.5, 25.75, 52.4, 412.74, 532.04, 843.55, 937  
435: Bulimia nervosa: 0.08, 0.5, 0.83, 11.7, 58.87, 320.65, 330.21, 653.02, 822.01, 971.32  
436: Bulla: 0.05, 0.26, 0.98, 2.5, 12.85, 35.33, 57.5, 96.5, 322.06, 475.87  
437: Bunion: 0.05, 0.24, 72.5, 122.53, 342.06, 512.33, 682.45, 753.07, 802.59, 926.7  
438: Bunostomiasis: 0.1, 0.58, 0.78, 5.25, 21.8, 49.48, 158, 342.06, 475.16, 533  
439: Bunyavirus Infections: 0.07, 0.22, 0.62, 2.1, 5.1, 40, 475.03, 527, 667, 742  
440: Burkholderia Infections: 0.19, 1.22, 4.33, 17.25, 63.21, 119.42, 341.23, 403.03, 435, 711.17  
441: Burkitt Cell Leukemia: 0.11, 1.49, 32.57, 102.25, 212.5, 434.5, 672.5, 735.34, 893.5, 930.1  
442: Burkitt Lymphoma: 0.11, 1.49, 32.57, 102.25, 212.5, 434.5, 652, 674.37, 782.02, 953.07  
443: Burkitt Tumor: 0.11, 1.49, 32.57, 102.25, 212.5, 434.5, 527, 667, 752.7, 988.9  
444: Burning Mouth Syndrome: 0.26, 0.65, 5.12, 7, 42.5, 200, 458.5, 515.15, 683, 712.42  
445: Burns: 0.07, 0.12, 0.75, 0.93, 12.33, 22.5, 92.5, 225, 322.65, 324.37  
446: Bursitis: 0.05, 0.57, 0.85, 52.4, 119.34, 375.03, 425.71, 568.43, 642.91, 985.9  
447: Buruli Ulcer: 0.15, 0.24, 0.65, 0.83, 2.5, 127.5, 255.47, 387.5, 696.5, 825.91

## C

448: Cafe-au-Lait Spots: 0.05, 0.57, 0.85, 52.1, 119.34, 375.04, 425.71, 568.43, 642.91, 985.9  
449: Caffey-De Toni-Silvermann Syndrome:  
0.04, 0.41, 30, 55.15, 67.5, 125, 350, 412.33, 563.19, 714.82  
450: Caliciviridae Infections: 0.06, 0.25, 5, 7, 25.75, 87.5, 225, 450, 515.15, 687.62  
451: Campylobacter Infections: 0.06, 0.23, 20, 62.5, 125.75, 150, 357.3, 532.46, 653.69, 759.83

452: Canavan Disease [Spongy]: 0.05, 0.37, 0.9, 2.5, 3, 73.3, 93.75, 175, 269.71, 355.08  
453: Canavan-V Bogaert [Spongy]: 0.05, 0.37, 0.9, 2.5, 3, 73.3, 93.75, 175, 269.71, 355.08  
454: Cancer: Adrenocortical Cancer: 0.06, 0.49, 0.57, 2.5, 7.5, 30, 225.75, 329.53, 419.34, 561.93  
455: Cancer: Bladder Cancer: 0.13, 0.35, 47.5, 159.3, 352.93, 475.15, 527, 662.71, 742, 988.9  
456: Cancer: Bone: 0.02, 0.03, 0.04, 5.03, 119.34, 350, 434.33, 691.27, 759.83, 927.1  
457: Cancer: Brain Tumor: 0.02, 0.97, 5.69, 32.5, 175.03, 434.17, 517.5, 683, 712.42, 995.38  
458: Cancer: Brain Tumor, Brain Stem Glioma:  
0.04, 0.97, 5.69, 32.5, 175.03, 434.17, 517.6, 683, 712.42, 995.38  
459: Cancer: Brain Tumor, Cerebellar Astrocytoma:  
2.75, 5.03, 15.61, 17.5, 37, 95.5, 350, 434.39, 739.1, 905.31  
460: Cancer: Brain Tumor, Cerebral Astrocytoma:  
2.75, 5.03, 15.61, 17.5, 37, 95.5, 350, 434.39, 739.1, 905.31  
461: Cancer: Brain Tumor, Ependymoma: 0.08, 5.75, 7.25, 50, 97.5, 210.5, 434.37, 655.2, 750, 927.1  
462: Cancer: Brain Tumor [Medulloblastoma]:  
0.16, 0.35, 0.93, 35.78, 112.5, 212.71, 434.79, 396.5, 597.5, 751.17  
463: Cancer: Brain Tumor, S.P.N.& Pineal Tumors:  
0.02, 0.03, 0.04, 5.03, 119.34, 350, 434.33, 691.27, 759.83, 927.1  
464: Cancer: Brain Tumor, Visual Pathway and Hypothalamic Glioma:  
0.02, 0.03, 0.04, 5.03, 119.34, 350, 434.33, 691.27, 759.83, 927.1  
465: Cancer: Breast Specific RDPV3 GROUP 16:  
0.02, 0.46, 5.12, 27.5, 85, 95.75, 150, 434.71, 682.45, 753.07  
466: Cancer: Breast: 0.02, 0.46, 5.12, 27.5, 85, 95.75, 150, 434.71, 682.45, 753.07  
467: Cancer: Cervical [/Uterus]: 0.13, 7.5, 35.13, 67.5, 96.5, 275.16, 434.16, 527, 663.71, 752.7  
468: Cancer: Colon: 0.02, 0.03, 0.04, 5.03, 119.34, 350, 434.33, 691.27, 759.83, 927.1  
469: Cancer: Comprehensive RDPV3 GROUP 6:  
2.75, 5.03, 15.61, 17.5, 37, 95.5, 200, 434.39, 739.1, 905.31  
470: Cancer: Comprehensive [Alternative Set], Focus on Leukemia, Lymphoma, Brain, Sarcomas  
Blood, Bone Cancer: 0.12, 0.25, 0.7, 5.03, 15.61, 17.5, 31.2, 95.5, 425.58, 434.72  
471: Cancer: Dr Rife Beam Ray™ Cancer SMD Light: BEAM RAY Light [RDPV3 Group 24]:  
17.22, 20.08, 21.27, 28.16, 93.5, 221.5, 350, 434, 739.1, 753.07  
472: Cancer: Digestive System: 0.02, 0.03, 0.04, 5.03, 119.34, 350, 434.33, 691.27, 759.83, 927.1  
473: Cancer: Ear: 0.02, 0.46, 5.12, 27.9, 85, 95.75, 150, 434.71, 682.45, 753.07  
474: Cancer: Endocrine Gland: 0.57, 0.83, 2.85, 32.5, 97.5, 322.53, 434.42, 566.41, 835.96, 978.85  
475: Cancer: Endometrium: 0.4, 0.78, 5.29, 7.5, 37, 95.5, 185, 434.71, 792, 985.67  
476: Cancer: Esophageal: 0.05, 0.52, 0.6, 0.93, 12.69, 125, 265.71, 434.03, 571, 839  
477: Cancer: Ewings PNET [Primitive Neuroectodermal Tumor]:  
0.08, 0.12, 0.85, 85.03, 119.34, 326.15, 350, 691.27, 759.83, 927.1  
478: Cancer: Extracranial Germ Cell Tumor: 0.14, 0.46, 0.75, 0.84, 96.5, 355.72, 434.15, 571, 839, 932  
479: Cancer: Extrahepatic Bile Duct: 0.03, 0.93, 2.12, 2.5, 15.69, 115.9, 434.5, 540, 670, 790  
480: Cancer: Eye [Retyne™ Light mat combined with Rife Healing Mat]:  
0.07, 2.12, 5.69, 20, 93.5, 175.75, 434.5, 527, 667, 873.29  
481: Cancer: Gallbladder: 0.05, 0.52, 0.6, 0.93, 12.69, 125, 260.71, 301, 434.03, 812.2  
482: Cancer: Gastric [Stomach]: 0.15, 0.23, 0.73, 0.85, 5.26, 127.25, 335.91, 487.5, 692.49, 752.01  
483: Cancer: Gastrointestinal: 0.15, 0.23, 0.73, 0.85, 5.26, 127.25, 335.91, 487.5, 692.49, 752.01  
485: Cancer: General <SWEEP> Set: 0.06, 0.23, 0.73, 32.5, 90, 175, 321.73, 653.69, 753.07, 922.53  
486: Cancer: Genital, Female: 0.08, 0.85, 2.5, 43, 97.23, 175, 434, 791, 853, 972.1  
487: Cancer: Genital, Male: 0.05, 0.52, 0.6, 0.95, 12.69, 125, 269.71, 434.03, 571, 839  
488: Cancer: Germ Cell: 0.05, 0.52, 0.6, 0.93, 12.69, 125, 263.71, 434.03, 571, 839  
489: Cancer: Gestational Tumor: 0.05, 0.52, 0.62, 0.94, 2.5, 127.6, 235.37, 434.5, 792.2, 875.47  
490: Cancer: Head and Neck: 0.9, 0.92, 32.75, 293.7, 329.05, 415.84, 423.46, 472.12, 512.14, 629.9  
491: Cancer: Hypopharyngeal: 0.03, 0.46, 17.5, 27.5, 40, 85.16, 95, 150, 210.6, 434.17  
492: Cancer: Intestinal [Gastrointestinal]:  
0.15, 0.23, 0.73, 0.85, 5.26, 127.25, 335.91, 487.5, 692.49, 752.01  
493: Cancer: Islet Cell Carcinoma: 0.16, 0.55, 0.85, 7.5, 20, 47.5, 95.31, 210.5, 434.95, 527  
494: Cancer: Kidney [Renal] : 0.1, 0.52, 7.5, 30, 225.03, 434.15, 527, 662.71, 749, 986.22  
495: Cancer: Larynx: 0.11, 0.32, 0.97, 2.6, 11.09, 20, 57.5, 225, 434.01, 565.36

496: Cancer: Leukemia: 0.11, 1.49, 32.57, 102.25, 212.5, 434.5, 672.5, 735.34, 893.5, 930.1  
497: Cancer: Leukemia, Acute Myeloid:  
0.13, 0.57, 0.77, 12.27, 68.29, 135.25, 272.72, 434.53, 733.91, 836.42  
498: Cancer: Leukemia, Chronic Lymph:  
0.13, 0.57, 0.78, 12.27, 68.29, 135.25, 272.72, 434.53, 733.91, 836.42  
499: Cancer: Leukemia, Hairy Cell: 0.07, 0.12, 0.6, 0.8, 2.5, 22.5, 72.5, 434.39, 739.1, 905.31  
500: Cancer: Leukemia, Lymphoblastic: 0.05, 0.52, 0.6, 0.93, 12.69, 125.44, 269.71, 434.03, 571, 839  
501: Cancer: Leukemia, Myelogenous: 0.03, 0.87, 2.5, 17.3, 35.15, 97.5, 434.61, 562, 840.96, 985.9  
502: Cancer: Lip and Oral Cavity: 0.15, 0.23, 0.68, 0.86, 72.57, 137.57, 434.25, 537.5, 822.59, 921.05  
503: Cancer: Liver Cancer: 0.07, 0.12, 0.6, 0.8, 2.5, 22.5, 72.5, 434.39, 739.1, 905.31  
504: Cancer: Lung, Non-Small Cell: 0.07, 0.12, 0.6, 0.8, 2.5, 22.5, 72.5, 434.39, 739.1, 905.31  
505: Cancer: Lung, Small Cell : 0.07, 0.12, 0.6, 0.8, 2.5, 22.5, 72.5, 434.39, 739.1, 905.31  
506: Cancer: Lymphoma: 0.07, 0.12, 0.6, 0.8, 2.5, 22.5, 72.5, 434.39, 739.1, 905.31  
507: Cancer: Lymphoma, B-Cell: 0.08, 0.57, 15.75, 52.5, 62.5, 95, 250, 434.37, 682.02, 753.07  
508: Cancer: Lymphoma, Malignant:  
0.11, 0.52, 81.3, 135.71, 221.5, 434.5, 570.51, 691.51, 775.48, 971.55  
509: Cancer: Lymphoma, Non-Hodgkin: 0.05, 0.41, 0.62, 15.75, 87.5, 324.65, 434, 655.2, 750, 927.1  
510: Cancer: Lymphoma, T-Cell: 0.05, 0.41, 0.62, 15.75, 87.5, 325.75, 434, 655.2, 750, 927.1  
511: Cancer: Lymphoplasmacytic: 0.35, 0.93, 7.5, 17.5, 52.5, 70, 215.7, 324.3, 434, 523.01  
512: Cancer: Malignant Mesothelioma: 0.43, 0.93, 2.76, 17.5, 35.67, 87.5, 236.42, 324.2, 434, 519.34  
513: Cancer: Melanoma: 0.35, 0.93, 7.5, 17.5, 52.5, 70, 215.7, 325.4, 434, 523.01  
514: Cancer: Merkel Cell: 0.35, 0.93, 12.33, 25.24, 35.68, 87.5, 93.5, 233.63, 434, 519.34  
515: Cancer: Metastasis [Organ] RDPV3 GROUP 7:  
0.13, 0.46, 0.83, 12.69, 93.5, 221.5, 434.71, 512.33, 667, 753.07  
516: Cancer: Metastasis [ALT Set] Comprehensive Breast, lung, prostate, bowel/colon/rectal  
Liver, Endometrial: 0.35, 0.93, 12.33, 25.23, 35.69, 87.5, 93.5, 233.63, 434, 519.34  
517: Cancer: Metastasis Squamous: 0.05, 0.52, 0.62, 0.94, 12.69, 125, 307.7, 434.03, 571, 839  
518: Cancer: Mouth: 0.15, 0.23, 0.68, 0.86, 72.57, 137.57, 434.25, 537.5, 822.59, 921.05  
519: Cancer: Multiple Myeloma [inc Plasma C]:  
0.1, 0.5, 0.68, 0.83, 190.89, 312.6, 452.5, 687.5, 795.69, 892.5  
520: Cancer: Mycosis Fungoides: 0.08, 0.12, 0.85, 5.17, 22.4, 43.3, 87.22, 97.5, 355.72, 434.5  
521: Cancer: Myelodysplastic Syndrome:  
0.13, 0.46, 0.83, 12.69, 93.5, 221.5, 434.71, 512.33, 667, 753.07  
522: Cancer: Myeloproliferative Disorders: 0.1, 0.52, 7.5, 30, 225.03, 434.15, 527, 662.71, 749, 986.22  
523: Cancer: Nasopharyngeal: 0.57, 0.9, 15.75, 62.5, 95, 250, 434, 524.37, 682.02, 753.07  
524: Cancer: Nervous System Neoplasms:  
0.17, 0.22, 0.93, 2.75, 27.5, 132.5, 255.58, 434.85, 724.94, 825.87  
525: Cancer: Neuroblastoma: 0.06, 0.35, 0.62, 0.97, 12.5, 27.5, 142.5, 434.87, 623.01, 815.58  
526: Cancer: Oral Cancer: 0.15, 0.23, 0.68, 0.86, 72.57, 137.57, 434.25, 537.5, 822.59, 921.05  
527: Cancer: Oropharyngeal: 0.05, 0.41, 0.6, 0.95, 5.78, 30, 57.5, 97.5, 434.87, 675.96  
528: Cancer: Otorhinolaryngologic: 0.07, 0.32, 0.62, 0.85, 5, 22.5, 60, 352.93, 434.53, 563.19  
529: Cancer: Ovarian: 0.17, 0.52, 0.68, 0.83, 2.5, 127.6, 235.37, 434.5, 792.2, 875.47  
530: Cancer: Ovarian Epithelial : 0.04, 0.25, 0.65, 0.93, 2.5, 7.5, 96.5, 334.25, 434.4, 792.2  
531: Cancer: Ovarian Germ Cell: 0.08, 0.57, 15.75, 52.5, 62.5, 95, 434.4, 524.37, 682.02, 792.2  
532: Cancer: Ovarian Low Malignant Potential Tumor:  
0.17, 0.52, 0.68, 0.83, 2.5, 127.6, 204.35, 235.37, 434.59, 792.2  
533: Cancer: Pancreatic, Exocrine & Islet Cell:  
0.07, 0.57, 23.1, 50, 375.18, 434.5, 527, 667, 753.23, 986.22  
534: Cancer: Paranasal Sinus and Nasal Cavity:  
0.07, 0.55, 0.9, 22.5, 47.5, 434.03, 527, 667, 752.7, 988.9  
535: Cancer: Parathyroid: 0.07, 0.55, 0.9, 22.5, 47.5, 434.03, 527, 667, 752.7, 988.9  
536: Cancer: Penile [Penis]: 0.07, 0.55, 0.9, 22.5, 47.5, 434.03, 527, 667, 752.7, 988.9  
537: Cancer: Pheochromocytoma [Non Benign]:  
0.07, 0.55, 0.9, 22.5, 47.5, 434.03, 527, 667, 752.7, 988.9  
538: Cancer: Pituitary: 0.06, 0.5, 47.5, 150, 210.5, 219.34, 321.25, 434.5, 515.16, 688.29  
539: Cancer: Plasma Cell Neoplasm: 0.57, 0.9, 15.75, 62.5, 95, 250, 434, 524.37, 682.02, 753.07

540: Cancer: Prostate: 0.18, 0.22, 3.52, 13.81, 57.63, 291.14, 434.8, 608.11, 771.42, 795.02  
541: Cancer: Rectal [Rectum]: 0.18, 0.25, 5.71, 18.5, 41.5, 126.51, 434.4, 472, 538.1, 614.01  
542: Cancer: Renal Cell [kidney]: 0.1, 0.52, 7.5, 30, 225.03, 434.15, 527, 662.71, 749, 986.22  
543: Cancer: Residual: 0.02, 0.03, 0.04, 5.03, 119.34, 350, 434.33, 691.27, 759.83, 927.1  
544: Cancer: Respiratory Tract: 0.07, 0.12, 0.6, 0.8, 2.5, 22.5, 72.5, 434.39, 739.1, 905.31  
545: Cancer: Rhabdomyosarcoma: 0.04, 0.55, 0.78, 50, 97.5, 229.32, 329.57, 519.68, 684.81, 712  
546: Cancer: Salivary Gland: 0.12, 0.27, 9.33, 34.21, 205.69, 317.25, 434.5, 692.5, 776.95, 838.25  
547: Cancer: Sarcoma General – Resonant Light Alternate Set 1:  
0.13, 0.57, 0.75, 12.27, 68.29, 135.25, 272.72, 434.53, 733.91, 836.42  
548: Cancer: Sarcoma General – Resonant Light Alternate Set 2:  
0.1, 0.55, 0.73, 0.87, 67.2, 172.85, 230, 434.2, 535.23, 608.21  
549: Cancer: Sezary Syndrome: 0.05, 0.41, 0.62, 15.75, 87.5, 325.75, 434, 655.2, 750, 927.1  
550: Cancer: Skin: 0.11, 0.4, 0.83, 5.5, 25, 125.17, 225.75, 475.19, 527, 662.71  
551: Cancer: Skin, Kaposi's Sarcoma: 0.11, 0.4, 0.83, 5.5, 25, 125.17, 225.75, 475.19, 527, 662.71  
552: Cancer: Skin, Melanoma: 0.35, 0.93, 7.5, 17.5, 52.5, 70, 215.7, 325.4, 434, 523.01  
553: Cancer: Skin, T-Cell Lymph: 0.11, 0.4, 0.83, 5.5, 25, 125.17, 125, 375.75, 434.33, 563.19  
554: Cancer: Small Intestine: 0.3, 2.12, 2.33, 17.5, 45.75, 375.17, 434, 527, 662.71, 723.01  
555: Cancer: Soft Tissue Sarcoma: 0.15, 2.12, 20, 45.15, 73.3, 96.5, 125, 375.75, 434.33, 563.19  
556: Cancer: Squamous Cell Carcinoma: 0.05, 0.52, 0.62, 0.94, 12.69, 125, 307.7, 434.03, 571, 839  
557: Cancer: Stomach: 0.15, 2.12, 20, 45.15, 73.3, 96.5, 125, 375.75, 434.33, 563.19  
558: Cancer: Testicular [Testis]: 0.11, 0.4, 12.71, 42.5, 95, 210.48, 434.75, 571, 837, 932  
559: Cancer: Thoracic: 0.15, 2.12, 20, 45.15, 73.3, 96.5, 125, 375.75, 434.33, 563.19  
560: Cancer: Thymoma: 0.05, 0.52, 0.6, 0.93, 12.63, 125, 269.71, 434.03, 571, 839  
561: Cancer: Thyroid: 0.18, 0.49, 0.75, 0.95, 2.5, 7.5, 112.36, 325.95, 434.29, 534.25  
562: Cancer: Tonsil: 0.16, 0.35, 47.5, 269.71, 434.76, 515.15, 684.81, 723, 841.2, 997.87  
563: Cancer: Trophoblastic: 0.02, 0.37, 22.5, 52.5, 90, 275, 275.16, 310.25, 425.11, 838  
564: Cancer: Urethral [Urinary]: 0.14, 0.32, 0.95, 5.25, 12.71, 45, 97.5, 150, 434.08, 985.67  
565: Cancer: Urinary Bladder: 0.14, 0.32, 0.95, 5.25, 12.71, 45, 97.5, 150, 434.08, 985.67  
566: Cancer: Urologic Neoplasms: 0.14, 0.32, 0.95, 5.25, 12.71, 45, 97.5, 150, 434.08, 985.67  
567: Cancer: Uterine, Sarcoma: 0.08, 0.12, 40, 85.9, 136.42, 328.05, 357.3, 571, 840, 937.41  
568: Cancer: Uterine Cervical: 0.13, 7.5, 35.13, 67.5, 96.5, 275.16, 434.16, 527, 663.71, 752.7  
569: Cancer: Vaginal: 0.03, 2.75, 7.5, 17.5, 96.5, 358.57, 434.82, 518.92, 683, 712.23  
570: Cancer: Vulvar: 0.17, 0.93, 5.12, 17.6, 35.75, 73.3, 434.25, 492.22, 830, 939  
571: Cancer: Wilms Tumor: 0.03, 0.46, 0.75, 0.85, 2.5, 7.5, 96.5, 328.85, 434.93, 451.17  
572: Cancer: Womb: 0.05, 0.52, 0.62, 0.94, 2.5, 127.6, 235.37, 434.5, 792.2, 875.47  
573: Candida: 0.04, 0.4, 0.78, 5.29, 7.5, 37, 320.05, 434, 792, 985.67  
574: Candidiasis: 0.04, 0.4, 0.78, 5.29, 7.5, 37, 321.51, 434, 792, 985.67  
575: Candidiasis, Vulvovaginal: 0.04, 0.4, 0.78, 5.29, 7.5, 37, 321.51, 434, 792, 985.67  
576: Canker Sore: 0.14, 0.89, 3.22, 15.3, 34.19, 72.2, 95, 150, 209.6, 434.17  
577: Cannulation: 0.05, 0.53, 14.33, 31.23, 56.72, 63.44, 231.27, 434.82, 622.18, 653.5  
578: Capgras Syndrome: 0.15, 0.93, 2.5, 41.5, 71.5, 97.5, 125.75, 434, 642.91, 983.17  
579: Capsulitis, Adhesive: 0.06, 0.23, 20, 62, 125.75, 150, 357.7, 532.41, 653.69, 759.83  
580: Carbohydrate-Deficient Glycoprotein Syndrome:  
0.13, 0.83, 5.23, 17.3, 32.12, 71.5, 320.3, 434, 642.91, 983.17  
581: Carboxylase Deficiency, Multiple, Late-Onset:  
0.05, 0.42, 0.8, 5.17, 42.5, 119.39, 357.3, 527, 662.71, 789  
582: Carcinoid: 0.08, 0.12, 0.85, 20, 40, 352.93, 434.72, 517.5, 684.81, 712.42  
583: Carcinoid Tumor: 0.08, 0.12, 0.85, 20, 40, 352.93, 434.72, 517.5, 684.81, 712.42  
584: Carcinoid, Goblet Cell: 0.06, 0.23, 20, 60.5, 125.75, 150, 357.3, 532.41, 653.65, 759.83  
585: Carcinoma: 0.05, 0.52, 0.6, 0.94, 12.69, 125, 269.78, 434.03, 571, 839  
586: Carcinoma, Anaplastic: 0.05, 0.16, 0.52, 0.94, 12.69, 125, 328.9, 434.03, 571, 839  
587: Carcinoma, Basal Cell: 0.05, 0.52, 0.6, 0.94, 12.69, 125, 269.71, 434.03, 571, 839  
588: Carcinoma, Merkel Cell: 0.35, 0.93, 12.33, 25.24, 35.68, 87.5, 93.5, 233.63, 434, 519.34  
589: Carcinoma, Non-Small-Cell Lung [Cancer]:  
0.07, 0.12, 0.6, 0.8, 2.5, 22.5, 72.5, 434.39, 739.1, 905.31  
590: Carcinoma, Oat Cell: 0.05, 0.52, 0.6, 0.94, 12.69, 125, 269.71, 434.03, 571, 839

591: Carcinoma, Small Cell: 0.05, 0.52, 0.6, 0.94, 12.69, 125, 269.71, 434.03, 571, 839  
592: Carcinoma, Spindle-Cell: 0.05, 0.52, 0.6, 0.94, 12.69, 125, 269.71, 434.03, 571, 839  
593: Carcinoma, Thymic: 0.05, 0.52, 0.6, 0.93, 12.69, 125, 269.74, 434.03, 571, 839  
594: Carcinoma, Undifferentiated: 0.06, 0.18, 0.97, 5.83, 22, 47.28, 87.22, 97.5, 355.72, 434  
595: Carcinomatosis: 0.05, 0.52, 0.6, 0.94, 12.69, 125, 326.65, 434.03, 571, 839  
596: Cardiac Failure: 0.07, 0.41, 0.7, 0.97, 2.75, 7.5, 15.31, 67.5, 115.7, 356.72  
597: Cardiac Hypertrophy: 0.14, 0.4, 0.72, 0.8, 2.3, 122.85, 329.95, 487.5, 725.79, 915.7  
598: Cardiac Syndrome X: 0.17, 0.52, 0.75, 0.85, 2.5, 7.5, 96.5, 327.75, 759.83, 927.2  
599: Cardiac Tamponade [pericardial]:  
0.17, 0.49, 0.92, 112.95, 295.87, 347.5, 427.5, 695.28, 750, 875.95  
600: Cardiomegaly [Enlarged Heart]: 0.13, 0.25, 0.73, 0.82, 5.12, 7.23, 32.5, 90, 175.75, 434.53  
601: Cardiomyopathy Congestive: 0.18, 0.22, 0.85, 5.29, 7.25, 50, 323.54, 334.25, 425, 805.29  
602: Cardiomyopathy, Dilated: 0.13, 0.26, 23.8, 135.6, 390, 404.37, 515.16, 687.63, 712.81, 992  
603: Cardiomyopathy [Hypertrophic Obstructive]:  
0.03, 0.18, 5.53, 20, 93.5, 175.75, 323.35, 527, 667, 749  
604: Cardiomyopathy [Restrictive]: 0.03, 0.18, 5.53, 20, 93.5, 404.37, 515.16, 687.63, 712.81, 992  
605: Cardiospasm: 0.12, 7.5, 67.5, 92.5, 377.91, 453.72, 515.16, 688.29, 712, 993.41  
606: Cardiovascular Diseases: 0.17, 0.25, 20, 125.16, 377.91, 414.17, 515.17, 683, 712, 993.41  
607: Carditis: 0.07, 0.41, 0.7, 0.97, 2.75, 7.5, 15.31, 67.5, 115.7, 356.72  
608: Carnitine Disorders: 0.14, 0.26, 0.9, 125, 376.29, 404.37, 515.16, 687.62, 712.81, 992  
609: Caroli Disease: 0.12, 0.26, 20, 125.75, 375.17, 464.93, 527, 662.71, 742, 985.67  
610: Carotid Artery Narrowing [Stenosis]: 0.13, 0.23, 0.75, 0.8, 5.25, 7.25, 35, 95.4, 759.83, 926.7  
611: Carotid Stenosis [Heart & Arterial]: 0.13, 0.23, 0.75, 0.8, 5.25, 7.25, 35, 95.4, 759.83, 926.7  
612: Carotid Ulcer: 0.15, 0.24, 0.65, 0.83, 2.5, 127.5, 255.47, 387.5, 696.5, 825.91  
613: Carpal Tunnel Syndrome: 0.13, 0.9, 5.58, 30, 47.5, 360.49, 365, 388.9, 434, 456.11  
614: Carrions Disease [Oroya Fever]: 0.68, 0.9, 2.5, 13.93, 205.53, 331, 337.6, 408, 409.7, 435.85  
615: Cartilage Diseases: 0.02, 0.24, 2.75, 8.33, 72.5, 132, 302.02, 456.72, 604.23, 880  
616: Castleman Disease [Tumor]: 0.04, 0.28, 3.24, 14.2, 23.16, 55.5, 208.32, 314.37, 563.19, 875.96  
617: Cat Diseases: 0.03, 0.65, 12.33, 29, 183.23, 225.17, 534.5, 667, 742, 986.22  
618: Cat Eye Syndrome: 0.07, 0.12, 0.9, 20, 40, 134.25, 357.77, 510.21, 752.63, 923.7  
619: Cataract [Retyne™ Light mat]: 0.97, 5.78, 7.5, 37.5, 125.19, 250, 325.65, 517.5, 683, 712.42  
620: Cataract, Membranous [Retyne™ Light mat]:  
0.97, 5.78, 7.5, 37.5, 125.19, 250, 325.65, 517.5, 683, 712.42  
621: Catheterization: 0.04, 0.5, 0.7, 0.97, 5.76, 7.5, 37.5, 96.5, 225.91, 425.37  
622: Catheterization, Cardiac: 0.04, 0.5, 0.7, 0.97, 5.76, 7.5, 37.5, 96.5, 225.91, 425.37  
623: Catheterization, Heart: 0.04, 0.5, 0.7, 0.97, 5.76, 7.5, 37.5, 96.5, 225.91, 425.37  
624: Cattle Diseases [MCD Bovine]: 0.13, 0.25, 0.62, 5.75, 17.25, 37.3, 129.56, 345.43, 415.7, 682.02  
625: Cauda Equina [Spinal Cord Disorder]:  
0.97, 1.12, 17.74, 51.2, 131.02, 217.5, 517.5, 653, 772.29, 956.03  
626: Causalgia: 0.12, 0.58, 0.8, 5.11, 15, 226.21, 512.33, 653.69, 753.07, 919.34  
627: Cavernitis, Fibrous [Peyronies]: 0.1, 0.35, 0.95, 13.61, 27.5, 47.52, 60, 110.25, 425.05, 932  
628: Cavus Deformity [PES]: 0.15, 0.9, 5.62, 93.5, 222.7, 425, 522.53, 689.96, 752.63, 923.7  
629: Celiac Disease: 0.11, 0.55, 0.85, 72.49, 125.75, 375.19, 477.5, 521, 666, 752.7  
630: Cellulitis: 0.14, 0.49, 0.79, 12.5, 43, 122.5, 262.5, 555.35, 692.5, 819.34  
631: Cellulitis, Orbital: 0.14, 0.49, 0.79, 12.5, 43, 122.5, 262.5, 555.35, 692.5, 819.34  
632: Cementoma: 0.04, 0.57, 0.62, 0.94, 7.5, 295.55, 487.5, 605.72, 723.82, 935.42  
633: Central Autonomic Nervous System Diseases:  
0.9, 0.92, 32.73, 293.7, 329.03, 415.84, 423.47, 472.14, 512.14, 629.9  
634: Central Cord Syndrome: 0.18, 0.5, 0.85, 5.12, 7.25, 13.93, 72.5, 125.17, 379.93, 475.19  
635: Central Core Disease [muscle disorder]:  
0.13, 0.4, 0.62, 0.9, 5.58, 117.25, 442.58, 657.51, 722.59, 865.87  
636: Central Nervous System Cysticercosis:  
0.03, 0.5, 0.85, 5.25, 77.25, 112.78, 321.1, 511.88, 725.37, 825  
637: Central Nervous System Diseases: 0.15, 0.23, 0.85, 5.25, 77.25, 112.78, 321.1, 511.88, 527, 667  
638: Central Nervous System Infections: 0.03, 0.5, 0.85, 5.25, 77.25, 112.78, 250, 320.51, 425.75, 625  
639: Central Pain Syndrome: 0.1, 0.5, 87.5, 95, 225.17, 450, 522.39, 688.29, 712.23, 993.41

640: Central Sleep Apnea: 0.06, 0.83, 0.97, 5.16, 20, 65, 476.5, 527, 742, 987.23  
641: Centronuclear Myopathy: 0.17, 0.52, 0.73, 13.61, 125.29, 255.56, 434.12, 551.23, 673.29, 713.72  
642: Cenuriasis: 0.03, 0.5, 47.5, 150, 214.35, 325.19, 451.17, 517.5, 687.62, 992  
643: Cephalgia: 0.08, 0.9, 0.82, 15.23, 74.23, 102.73, 251.3, 310.52, 424.73, 855.28  
644: Cerclage of Uterine / Cervix: 0.02, 0.22, 25, 55.78, 125, 229.32, 450, 515.16, 712.81, 993.41  
645: Cerebellar Ataxia: 0.24, 0.7, 0.92, 72.5, 97.3, 336.42, 475.19, 527, 662.71, 752.7  
646: Cerebellar Dysmetria: 0.17, 0.55, 0.99, 7.75, 22.5, 42.5, 275.52, 387.32, 515.7, 650  
647: Cerebelloretinal Angiomatosis: 0.15, 0.23, 7.9, 13.61, 96.5, 175, 327.95, 682.45, 753.07, 927.1  
648: Cerebral Aneurysm: 0.08, 0.24, 0.57, 7.5, 10.72, 36.21, 142.5, 321, 415.4, 775.68  
649: Cerebral Anoxia: 0.12, 0.23, 7.2, 13.61, 96.5, 175, 327.75, 682.45, 753.07, 927.1  
650: Cerebral Concussion: 0.1, 0.83, 2.5, 10.89, 52.5, 87.5, 95.19, 214.35, 552.54, 719.68  
651: Cerebral Hemorrhage: 0.06, 0.23, 0.97, 7, 175.2, 212.96, 321.51, 471.21, 647.07, 815.56  
652: Cerebral Ischemia: 0.08, 0.24, 0.57, 7.5, 10.72, 36.21, 142.5, 301.33, 415.7, 775.68  
653: Cerebral Ischemia, Transient: 0.08, 0.24, 0.57, 7.5, 10.72, 36.21, 142.5, 301.33, 415.7, 775.68  
654: Cerebral Palsy: 0.04, 0.2, 0.65, 85.75, 90, 320.15, 325, 497.61, 689.93, 753.07  
655: Cerebral Parenchymal Hemorrhage:  
0.06, 0.23, 0.97, 7, 175.2, 212.96, 321.51, 471.21, 647.07, 815.56  
656: Cerebral Pseudosclerosis: 0.16, 0.55, 0.95, 17.5, 93.98, 137.2, 396.5, 575.83, 824.37, 963.19  
657: Cerebral Sclerosis, Diffuse: 0.16, 0.55, 0.95, 17.5, 93.98, 137.2, 396.5, 575.83, 824.37, 963.19  
658: Cerebral Spinal Fluid Bacterial Infection:  
0.18, 0.32, 0.95, 7.5, 25.75, 52.4, 425.16, 691.27, 753.07, 912.33  
659: Cerebral Stroke: 0.08, 0.24, 0.57, 7.5, 10.72, 36.21, 142.5, 301.33, 415.7, 775.68  
660: Cerebral Vasospasm: 0.04, 0.55, 0.9, 93.5, 210.6, 453.72, 515.19, 683, 712.23, 993.41  
661: Cerebroatrophic Hyperammonemia:  
0.15, 0.55, 0.95, 7.5, 22.5, 42.5, 125.22, 275.56, 533.63, 652.43  
662: Cerebrohepatorenal Syndrome: 0.23, 0.78, 0.93, 7.5, 10.89, 95.9, 322.53, 415.7, 563.91, 742.06  
663: Cerebrooculorenal Syndrome: 0.09, 0.12, 0.9, 15.17, 96.5, 225, 425.16, 571, 841, 937.41  
664: Cerebroside Lipidosis [Gaucher]: 0.09, 0.52, 0.71, 0.93, 2.56, 33.18, 215.49, 402.53, 592.5, 725.37  
665: Cerebroside Sulphatase Deficiency Disease:  
0.19, 0.26, 0.57, 7.7, 12.69, 35.34, 322.06, 425.71, 564.28, 930.12  
666: Cerebrovascular Accident: 0.1, 0.83, 2.5, 10.89, 52.5, 87.5, 95.19, 214.35, 552.54, 719.68  
667: Cerebrovascular Apoplexy: 0.09, 0.12, 0.9, 15.17, 96.5, 225, 425.17, 571, 841, 937.41  
668: Cerebrovascular Disorders: 0.04, 0.25, 0.65, 0.75, 42.5, 87.5, 132.41, 376.29, 497.61, 689.93  
669: Cerebrovascular Moyamoya: 0.07, 0.37, 0.95, 2.52, 28.1, 123.92, 407.91, 627.28, 736.22, 816.61  
670: Ceroid-Lipofuscinosis, Neuronal: 0.05, 0.24, 0.84, 0.95, 2.5, 7.5, 32.5, 125.37, 319.3, 519.34  
671: Cervical Dystonia: 0.15, 0.55, 0.81, 7.95, 32.5, 35.54, 337.57, 376.29, 515.5, 689.93  
672: Cervical Pain [Neck]: 0.02, 0.52, 0.75, 0.83, 112.5, 217.5, 328.15, 497.5, 775.28, 825  
673: Cervical Spondylolysis [Neck]: 0.02, 0.52, 0.75, 0.83, 112.5, 217.5, 328.15, 497.5, 775.28, 825  
674: Cervico-Brachial Neuralgia: 0.08, 0.25, 0.7, 0.85, 7.2, 17.5, 185.75, 350, 425.17, 510.5  
675: Cervix Dysplasia: 0.04, 0.25, 0.65, 0.91, 2.5, 7.2, 96.5, 324.94, 475.87, 527  
676: Cervix Incompetence: 0.04, 0.25, 0.65, 0.91, 2.5, 7.2, 96.5, 450, 515.56, 686.21  
677: Cestode Infections: 0.13, 0.3, 5.5, 21.5, 40, 91.5, 332.41, 475.11, 667, 752.7  
678: Chagas Disease [Trypanosomiasis]:  
1.62, 1.92, 2.59, 27.5, 41.5, 61.2, 261.29, 402.15, 607.2, 620.1  
678: Chakra Balance [Complete Set]:  
0.1, 0.57, 15.19, 52.51, 119.34, 356.3, 427.37, 561.03, 641.21, 930.18  
679: Chakra Balance [Fabian Maman Set] \* Root- F / Sacral- C / Solar-G / Heart-D / Throat-A  
/ 3rd eye-E / Crown-B / Pineal-Bb / Pituitary-BM / \* / Crown Lotus-Bbm. \* Letters next to the  
Chakras are the Music Note representation of the Chakra. \* Chakra 7 – 10 \* express the  
chakras of the crown, which are represented by the note B. Chakra 8, 9, 10 = Diatonic  
0.1, 0.57, 15.19, 52.51, 119.34, 356.3, 427.37, 561.03, 641.21, 930.18  
680: Chalazion: 0.02, 0.24, 0.85, 37.5, 101.33, 221.1, 419.34, 562.91, 709.83, 976.9  
681: Chancroid: 0.04, 0.4, 0.68, 5.09, 7.5, 37, 180, 325.65, 792, 985.67  
682: Charcot-Marie-Tooth Disease: 0.22, 0.7, 0.98, 72.5, 97.5, 336.47, 475.19, 527, 662.71, 752.7  
683: Charcots Joint: 0.03, 0.22, 2.92, 40, 222.7, 325.45, 477.5, 667, 721, 988.9  
684: CHARGE Syndrome: 0.39, 0.4, 0.43, 0.65, 6.87, 7.93, 8.33, 8.48, 8.63, 8.82



685: Charles Bonnet Syndrome: 0.06, 0.32, 0.83, 12.33, 225.17, 322.65, 452.59, 683, 712.23, 993.41  
686: Chediak-Higashi Syndrome: 0.24, 0.7, 7.5, 72.5, 119.34, 324.37, 515.7, 682.02, 754.19, 941  
687: Cheilitis: 0.12, 0.9, 1.22, 17.25, 63.21, 119.42, 287.2, 403.03, 435, 711.17  
688: Cheilitis Granulomatosa, Facial Neuropathy: 0.12, 0.9, 1.22, 17.25, 125, 350, 425, 571, 828, 932  
689: Cherry Red Spot Myoclonus Syndrome:  
0.13, 0.49, 0.6, 0.87, 2.25, 5.26, 113.98, 545.87, 735, 805.07  
690: Cherubism: 0.1, 0.57, 1, 7.5, 27.5, 37.4, 96.5, 342.06, 515.7, 691.27  
691: Chest Pain [Group 13]: 0.07, 0.41, 0.7, 0.97, 2.75, 7.5, 15.31, 67.5, 115.7, 356.72  
692: Chiari Syndrome: 0.85, 2.75, 7.5, 12.71, 52.5, 97.5, 419.34, 566.41, 642.91, 930.12  
693: Chickenpox: 0.14, 0.22, 0.7, 6.21, 102.5, 247.5, 372.5, 505.61, 625.62, 956.16  
694: Chilblains: 0.2, 0.25, 0.65, 2.5, 3, 7.5, 96.5, 327.16, 534.25, 652.48  
695: Chlamydia Infections: 0.8, 1.27, 7.5, 65, 125.75, 229.32, 415.7, 563.19, 709.83, 978.85  
696: Chlamydiae Infections: 0.8, 1.27, 7.5, 65, 125.75, 229.32, 415.7, 563.19, 709.83, 978.85  
697: Chloasma: 0.05, 0.24, 72.5, 122.53, 342.06, 512.33, 616.3, 682.45, 753.07, 926.7  
698: Choked Disk: 0.04, 0.12, 57.5, 92.5, 225.17, 324.35, 332.41, 517.5, 689.41, 712.81  
699: Cholangitis: 0.16, 0.57, 0.85, 7.5, 52.5, 122.53, 375.19, 400, 564.28, 846.96  
700: Cholecystitis [Gall Bladder Inflammation]:  
0.08, 0.2, 0.75, 17.93, 119, 255.56, 372.58, 551.23, 673.29, 713.72  
701: Choledochal Cyst: 0.05, 0.41, 0.8, 7.5, 125.19, 275, 424.37, 560, 642.91, 985.9  
702: Choledochal Cyst, Type I: 0.05, 0.41, 0.8, 7.5, 125.19, 275, 424.37, 560, 642.91, 985.9  
703: Cholelithiasis: 0.05, 0.4, 0.93, 2.5, 12.71, 13.98, 95.46, 233.91, 426.9, 571  
704: Cholera: 0.06, 0.24, 5.69, 7.25, 25.19, 73, 87.5, 196.5, 475.17, 853.72  
705: Cholera Infantum: 0.06, 0.24, 5.69, 7.25, 25.19, 73, 210.6, 475.18, 527.05, 661.71  
706: Cholesteatoma, [Middle Ear Osteoma]:  
0.08, 0.8, 0.95, 22.3, 57.5, 175, 419.34, 563.16, 813.96, 983.17  
707: Cholesterol Embolism: 0.04, 0.23, 0.85, 5.75, 20, 125.19, 350, 450, 775.17, 927  
708: Chondritis, Costal: 0.06, 0.49, 0.57, 72.5, 225, 477.5, 527, 667, 749, 986.22  
709: Chondroectodermal Dysplasia:  
0.13, 0.35, 0.95, 159.22, 243.05, 451.17, 515.19, 688.29, 712.23, 993.41  
710: Chondroma: 0.02, 0.52, 0.7, 0.9, 2.5, 5.25, 142.5, 292.5, 325.9, 821.06  
711: Chondromalacia: 0.12, 0.25, 0.96, 5.25, 32.5, 475.13, 527, 661.71, 742, 988.9  
712: Chondromalacia Patellae: 0.12, 0.25, 0.96, 5.25, 32.5, 475.13, 527, 661.71, 742, 988.9  
713: Chondrosarcoma: 0.05, 0.29, 15.75, 45, 93.5, 376.29, 512.33, 689.93, 759.83, 925.71  
714: Chordoma: 0.18, 0.62, 0.93, 9.6, 17.51, 162.81, 292.1, 317.3, 433.95, 805.19  
715: Chorea: 0.06, 0.25, 0.83, 96.5, 375.19, 450, 517.5, 687.62, 712, 992  
716: Choreatic Disorders: 0.06, 0.25, 0.83, 96.5, 375.19, 450, 517.5, 687.62, 712, 992  
717: Choreiform Movement: 0.04, 0.23, 22.5, 42.5, 62.5, 125.19, 150, 358.57, 525.71, 655.2  
718: Choreoathetosis: 0.08, 0.52, 0.6, 2.25, 11.09, 45.75, 222.7, 522.53, 691.27, 750  
719: Chorioangioma [Tumor]: 0.06, 0.49, 0.57, 12, 72.5, 225, 475.19, 527, 667, 752.7  
720: Chorioretinitis: 0.08, 0.55, 50, 85.75, 95, 229.32, 475.75, 527, 667, 721  
721: Choroideremia [Retinal Degeneration]:  
0.15, 0.18, 0.8, 5.5, 33.2, 172.3, 471.2, 557.82, 603.44, 921.88  
722: Christmas Disease [Hemophilia B]:  
0.02, 0.12, 3.05, 62.5, 297.25, 315.29, 407.5, 562.53, 735.68, 854.38  
723: Chromosome 16 Abnormal: 0.07, 0.22, 0.62, 2.4, 7.5, 41.01, 119.34, 475.63, 527, 667  
724: Chromosome 17 Abnormal: 0.18, 0.24, 0.7, 0.83, 2.5, 17.5, 432.5, 555.91, 625.29, 775.53  
725: Chromosome 18 Abnormal: 0.13, 0.57, 0.87, 10.89, 95.19, 300, 436.42, 563.19, 707.26, 978.85  
726: Chromosome 20 Abnormal: 0.2, 0.46, 17.5, 47.5, 95.19, 357.3, 452.59, 515.27, 683, 995.38  
727: Chromosome 5p- Syndrome: 0.18, 0.19, 0.62, 42.5, 97.5, 175, 475.19, 527, 661.71, 742  
728: Chromosome Abnormality: 0.13, 0.25, 0.73, 42.5, 97.5, 377.91, 475.27, 527, 667, 749  
729: Chromosome Disorders: 0.13, 0.35, 0.95, 5.5, 27.5, 47.5, 352.93, 426.9, 571, 846  
730: Chronic Airflow Obstruction [Group 2]: 0.04, 0.37, 0.57, 0.85, 2.5, 27.5, 52.5, 95.75, 375.79, 871  
731: Chronic Disease: 0.12, 0.23, 0.97, 15.19, 63.77, 86.44, 132.8, 302.3, 452.5, 825  
732: Chronic Fatigue Syndrome: 0.05, 0.12, 0.6, 3.87, 72.25, 125.43, 387.5, 525.91, 712.5, 825.44  
733: Chronic Hepatitis [Group 4]: 0.2, 0.87, 5.29, 27.5, 45.56, 95.22, 182.5, 414.55, 418.8, 421.8  
734: Chronic Illness: 0.12, 0.23, 0.97, 15.19, 63.77, 86.44, 132.8, 302.3, 452.5, 825

735: Chronic Lyme Borrelia [inc Myamotoi]:  
0.11, 0.49, 0.73, 2.25, 7.5, 30, 270.28, 333.91, 791.03, 905.07

736: Chronic Lymphocytic Leukemia:  
0.13, 0.57, 0.78, 12.27, 68.29, 135.25, 272.72, 434.53, 733.91, 836.42

737: Chronic Obstructive Airway Disease [Group 2]:  
0.04, 0.37, 0.57, 0.85, 2.5, 27.5, 52.5, 95.75, 375.79, 871

738: Chronic Obstructive Lung Disease:  
0.04, 0.23, 0.73, 0.85, 5.87, 73.25, 323.52, 342.5, 596.5, 875.27

739: Chronic Obstructive Pulmonary Disease RDPV3 Group 13:  
0.07, 0.41, 0.7, 0.97, 2.75, 7.5, 15.31, 67.5, 115.7, 356.72

740: Churg-Strauss Syndrome: 0.04, 0.23, 0.73, 0.85, 5.87, 73.25, 324.53, 342.5, 596.5, 875.27

741: Chylopericardium: 0.07, 0.12, 0.72, 0.8, 2.5, 22.2, 72.5, 434.39, 739.1, 905.31

742: Ciliary Dyskinesia, Primary: 0.14, 0.25, 0.85, 5.25, 7.26, 325, 587.5, 745.31, 815.9, 927

743: Circulatory Collapse: 0.07, 0.73, 5, 7.25, 92.5, 352.93, 451.17, 519.68, 684.81, 712.81

744: Circulatory System Diseases [General]:  
0.07, 0.73, 5, 7.25, 92.5, 352.93, 451.17, 519.68, 684.81, 712.81

745: Cirrhosis [General]: 0.19, 0.52, 0.65, 1, 13.96, 110.53, 380, 447.5, 728.98, 825.27

746: Cirrhosis, Liver: 0.19, 0.52, 0.65, 1, 13.96, 110.53, 380, 447.5, 728.98, 825.27

747: CJD Variant [V-CJD] [Creutzfeldt-Jakob Disease Variant]:  
0.12, 0.35, 0.9, 22.5, 130, 251.23, 493.5, 555.08, 754.37, 815.68

748: Clasp-Knife Spasticity: 0.18, 0.32, 0.93, 105.5, 210.5, 357.55, 475.19, 667, 742, 985.61

749: Claustrophobia: 0.08, 0.55, 0.57, 7.25, 8.3, 12.69, 141, 363.02, 492.53, 912.48

750: Cleidocranial Dysostosis: 0.11, 0.57, 0.95, 5.5, 17.5, 37.5, 162.5, 383.5, 421, 645.25

751: Clostridium Enterocolitis: 0.15, 0.55, 0.85, 5.58, 120, 315.5, 472.5, 527, 662.71, 752.7

752: Clostridium Infections: 0.07, 0.12, 0.75, 0.93, 15.09, 24.4, 324.85, 505, 791.5, 995.15

753: Clotting Disorders, Coagulation General: 0.1, 0.83, 5, 45.11, 93.5, 475.16, 527, 650, 759.83, 926.7

754: Clotting Disorders, Coagulation [Post Immunization]:  
0.19, 0.2, 7.25, 45.75, 96.5, 325, 519.34, 655.2, 750, 922.53

755: Clouston Syndrome: 0.13, 0.4, 0.62, 0.9, 5.58, 117.29, 442.52, 657.51, 722.59, 865.87

756: COAD [Chronic Obstructive Airways Disease] [GROUP 2]:  
0.04, 0.37, 0.57, 0.85, 2.5, 27.5, 52.5, 95.75, 375.79, 871

757: Coagulation [Blood Clotting]: 0.1, 0.83, 5, 45.11, 93.5, 475.16, 527, 650, 759.83, 926.7

758: Coccidioidomycosis: 0.17, 0.52, 0.62, 0.88, 20.3, 97.5, 155.27, 562.5, 753.2, 850

759: Coenuriasis: 0.28, 0.75, 0.81, 0.98, 107.41, 128.31, 324.2, 517.1, 609.42, 717.21

760: Cold Sore [Herpes Simplex]: 0.04, 0.3, 0.62, 51.25, 117.25, 245.56, 367.5, 625.22, 816.72, 905

761: Cold, [Cold and Flu] GROUP 10: 0.12, 0.55, 0.86, 7.5, 12.5, 77.5, 120, 307.25, 320, 615

762: Cold, Common [GROUP 10]: 0.12, 0.55, 0.86, 7.5, 12.5, 77.5, 120, 307.25, 320, 615

763: Colic: 0.04, 0.24, 0.65, 0.85, 2.5, 13.06, 119.5, 695, 722.7, 932.41

764: Colitis, General: 0.15, 0.55, 0.85, 5.58, 120, 315.5, 472.5, 527, 662.71, 752.7

765: Colitis, Granulomatous: 0.24, 0.7, 0.97, 72.5, 97.5, 336.42, 475.12, 527, 662.71, 752.7

766: Colitis, Mucous: 0.11, 0.55, 0.9, 5.58, 27.4, 291.25, 475.12, 527, 662.71, 752.7

767: Colitis, Pseudomembranous: 0.15, 0.55, 0.85, 7.46, 120, 315.5, 472.5, 527, 662.71, 752.7

768: Colitis, Rectal Ulcerative: 0.15, 0.24, 0.65, 0.83, 2.5, 127.5, 120, 313.36, 320, 615

769: Colitis, Ulcerative: 0.15, 0.24, 0.65, 0.83, 2.5, 127.5, 120, 313.36, 320, 615

770: Coloboma: 0.13, 0.23, 0.62, 1, 7.5, 155.98, 396.5, 415.7, 575.27, 927

771: Colon, Irritable [IBS]: 0.08, 0.25, 0.7, 0.85, 7.5, 17.5, 185.75, 350, 425.17, 510.5

772: Colonic Aganglionosis: 0.15, 0.52, 0.72, 5.52, 8.22, 47.5, 72.51, 126.33, 275.56, 475.22

773: Colon Anomia: 0.28, 0.75, 0.81, 0.98, 107.41, 128.31, 317.3, 517.1, 609.42, 717.21

774: Color Blindness: 0.13, 0.25, 0.73, 5.75, 7.5, 55.5, 122.5, 442.5, 625.71, 875.27

775: Color Vision Defects [Group 22]: 0.15, 0.18, 0.8, 5.5, 33.2, 172.3, 471.2, 557.82, 603.44, 921.88

776: Coma: 0.23, 0.45, 0.85, 7.5, 93.5, 212.59, 528.53, 625.2, 752.33, 921.7

777: Coma, Hyperglycemic/molar Nonketotic:  
0.23, 0.45, 0.85, 7.5, 93.5, 47.5, 72.51, 126.33, 275.56, 528.53

778: Combat Disorders [PTSD]: 0.14, 0.68, 2.5, 60, 122.53, 300, 496.01, 655.2, 750, 912.33

779: Common Bile Duct Cyst: 0.04, 0.13, 0.82, 6.03, 21.54, 40.35, 90.18, 305.43, 410.7, 560.94

780: Common Cold [GROUP 10]: 0.37, 0.41, 0.62, 0.97, 7.5, 145.83, 262.5, 397.5, 633.91, 825.17

781: Common Variable immunodeficiency:  
0.11, 0.7, 5.52, 26.33, 41.2, 309.42, 361.55, 342.1, 414, 416.61

782: Communicating Hydrocephalus:  
0.02, 0.18, 25.3, 125.15, 269.71, 323.2, 475.03, 667, 761.85, 986.22

783: Communication Disorders: 0.12, 0.24, 0.7, 1.97, 112.75, 217.5, 435.27, 657.4, 895, 925.27

784: Complex Regional Pain Syndrome Type II:  
0.14, 0.55, 0.85, 7.47, 120, 315.5, 472.5, 725.75, 852, 975.93

785: Complex Regional Pain Syndrome, Type I:  
0.14, 0.55, 0.85, 7.47, 120, 315.5, 472.5, 725.75, 852, 975.93

786: Compression Neuropathy [Carpal Tunnel]:  
0.13, 0.9, 5.58, 30, 47.5, 360.49, 365, 388.9, 434, 456.11

787: Condylomata Acuminata: 0.07, 0.37, 0.87, 5.52, 17.24, 27.5, 180.4, 413.08, 551, 719.38

788: Congenital Abnormalities: 0.15, 0.23, 0.62, 0.95, 7.5, 212.85, 455.95, 557.5, 796.5, 891.5

789: Congenital Central Hypoventilation Syndrome:  
0.13, 5.81, 25, 87.5, 225, 458.3, 522.39, 683, 712.23, 992

790: Congenital Defects: 0.15, 0.23, 0.62, 0.95, 7.5, 212.85, 455.95, 557.5, 796.5, 891.5

791: Congenital Disorders: 0.15, 0.23, 0.62, 0.95, 7.5, 212.85, 455.95, 557.5, 796.5, 891.5

792: Congenital Fiber Type Disproportion:  
0.18, 0.35, 17.6, 37.9, 210.5, 327.15, 476.5, 665.35, 789, 987.23

793: Congenital Hydrocephalus [Birth Disorder]:  
0.02, 0.18, 25.3, 125.15, 269.71, 323.2, 475.03, 667, 761.85, 986.22

794: Congenital Hypothyroidism: 0.08, 0.22, 0.73, 2.7, 5.71, 50, 322.53, 415.7, 566.41, 707.26

795: Congestive Cardiomyopathy: 0.18, 0.22, 0.85, 5.29, 7.25, 50, 323.54, 334.25, 425, 805.29

796: Conjunctival Diseases: 0.08, 0.22, 0.63, 0.84, 215.68, 317.24, 532.53, 742.54, 894.5, 970.32

797: Conjunctivitis, [Red/Pink eye] [Retyne™ Light mat] :  
0.05, 0.41, 0.83, 105.21, 220.5, 317.24, 532.53, 742.54, 894.5, 970.32

798: Connective Tissue Diseases: 0.07, 0.37, 0.87, 7.5, 8, 67.5, 195.87, 427.02, 573.82, 854

799: Constipation: 0.12, 0.28, 20.05, 125.18, 376.91, 414.19, 514.21, 685.25, 712, 993.45

800: Consumption Coagulopathy: 0.19, 0.52, 0.65, 9.08, 112.83, 217.5, 335, 547.5, 725.28, 925

801: Contagious Pustular Dermatitis: 0.14, 0.2, 0.62, 7.5, 15.5, 41.09, 465.69, 597.5, 722.7, 875.93

802: Contiguous Gene Syndrome, Williams:  
0.17, 0.52, 0.6, 0.85, 225.53, 327.5, 455.95, 760, 850, 969.71

803: Contractural Arachnodactyly: 0.16, 0.49, 0.62, 0.85, 15.73, 105.25, 335.5, 432.5, 725, 933.91

804: Convergence Insufficiency [Eye]: 0.06, 0.5, 0.87, 12.85, 27.5, 32.5, 42.5, 190, 450, 856.72

805: Convergence Nystagmus: 0.05, 0.12, 0.87, 0.87, 27.5, 62.71, 145.47, 262.5, 392.5, 591

806: Convulsions: 0.04, 0.41, 0.94, 0.96, 7.5, 125.38, 387.5, 682.1, 822, 925.93

807: Convulsive Seizures: 0.15, 0.25, 8.62, 17.22, 82.5, 115.87, 325, 491.58, 673.35, 874.54

808: Cooleys Anemia: 0.08, 0.55, 5.97, 23, 50.5, 80.5, 97.53, 210.5, 533.21, 909.26

809: COPD [Chronic Obstructive Pulmonary Disease] GROUP 13:  
0.17, 0.41, 0.98, 5.8, 28.5, 42.5, 161.98, 234.07, 396.8, 673.98

810: Corneal Disease [Retyne™ Light mat] :  
0.07, 0.32, 0.95, 7.5, 84, 193.93, 237.5, 487.5, 706.21, 946.5

811: Corneal Dystrophy Hereditary [ Retyne™ Light mat] :  
0.07, 0.32, 0.95, 7.5, 84, 193.93, 237.5, 487.5, 706.21, 946.5

812: Corneal Edema [Retyne™ Light mat] :  
0.07, 0.32, 0.95, 7.5, 84, 193.93, 237.5, 487.5, 706.21, 946.5

813: Corneal Ulcer [Retyne™ Light mat] :  
0.07, 0.32, 0.95, 7.5, 84, 519.34, 682.45, 711.21, 850.83, 922.53

814: Cornelia De Lange Syndrome:  
1.42, 6.99, 57.2, 112.5, 201.19, 335.31, 402.05, 513.23, 809.82, 829.23

815: Coronaviridae Infections [COVID Infections]:  
0.05, 0.2, 33.4, 72.54, 305.37, 452.55, 509.75, 621.73, 738.5, 900.4

816: Coronavirus [Human 1] 229E [HCoV-229E, OC43] :  
0.04, 0.24, 33.4, 72.54, 305.37, 443.5, 512.5, 621.73, 775, 900.4

817: Coronavirus [Human 2] NL63 [HCoV-NL63, HKU1]:  
0.05, 0.2, 33.4, 72.54, 305.37, 443.22, 507, 621.73, 735, 900.4

818: Coronavirus [Middle East RS] [MERS-CoV]:  
0.05, 0.2, 33.4, 75.5, 308.5, 441.5, 507, 621.73, 735, 900.4

819: Coronavirus [Novel] [2019-nCoV] :  
0.05, 0.2, 33.4, 72.54, 305.37, 452.55, 509.75, 621.73, 738.5, 900.4

820: Coronavirus [SARS] NL63 [HCoV-NL63, HKU1]:  
0.05, 0.2, 33.4, 72.54, 305.37, 443.22, 507, 621.73, 735, 900.4

821: Coronavirus [COVID19] [2019-nCoV]:  
0.05, 0.2, 33.4, 72.54, 305.37, 452.55, 509.75, 621.73, 738.5, 900.4

822: Coronavirus [COVID19] Variants Omnicron, Delta, Alpha:  
0.07, 0.23, 72.54, 86.03, 274.33, 305.37, 509.75, 621.73, 738.5, 900.4

823: Coronavirus [COVID19] Post immunization complications:  
0.19, 0.2, 7.25, 45.75, 96.5, 325, 519.34, 655.2, 750, 922.53

824: Corpus Luteum Cyst: 0.07, 0.25, 2.98, 38.17, 132.79, 199.27, 332.3, 659.25, 670.15, 781.95

825: Cortical Hyperostosis, Congenital:  
0.03, 0.18, 6.48, 30.85, 95.69, 292.5, 313.2, 612.5, 674.02, 925.95

826: Corticobasal [CorticoBasal Ganglionic Degeneration]:  
0.04, 0.2, 9.63, 36.85, 172.5, 202, 412.5, 592.3, 775.27, 819.31

827: Coryza, Acute: 0.37, 0.43, 0.62, 0.97, 7.5, 145.83, 262.5, 397.5, 633.91, 825.17

828: Cosmetic Reconstruction [Post]: 0.08, 0.2, 5.75, 12.93, 63.47, 182.5, 435.29, 562.5, 793.5, 995.75

829: Costal Chondritis: 0.06, 0.49, 0.57, 72.5, 225, 477.5, 527, 667, 749, 986.22

830: Costello Syndrome: 0.19, 0.2, 0.71, 1.15, 2.75, 14.53, 32.5, 92.3, 356.75, 425.58

831: Costochondritis: 0.06, 0.49, 0.57, 72.5, 225, 477.5, 527, 667, 749, 986.22

832: Costoclavicular Syndrome: 0.13, 0.2, 0.85, 7.48, 121.2, 315.5, 472.5, 725.75, 852, 975.93

833: Cough [General]: 0.06, 0.2, 0.23, 0.73, 12.03, 13.2, 85.52, 150.3, 221.36, 572.82

834: COVID19 [Coronavirus]: 0.05, 0.2, 33.4, 72.54, 305.37, 452.55, 509.75, 621.73, 738.5, 900.4

835: COVID19 [Variants Omnicron, Delta, Alpha]:  
0.07, 0.23, 72.54, 86.03, 274.33, 305.37, 509.75, 621.73, 738.5, 900.4

836: COVID19 [Post immunization complications]:  
0.19, 0.2, 7.25, 45.75, 96.5, 325, 519.34, 655.2, 750, 922.53

837: Cowden Disease [multiple hamartoma]: 0.07, 0.2, 0.7, 5.58, 17.2, 22.5, 150, 413.02, 550, 719.34

838: Coxa Plana: 0.06, 0.2, 0.73, 0.85, 10.89, 66.3, 185.29, 253.04, 735.3, 957.5

839: Coxsackie virus Infections: 0.05, 0.2, 15.75, 45, 93.4, 376.29, 512.33, 689.93, 759.83, 925.71

840: Cramp: 0.02, 0.2, 0.9, 20, 55, 92.5, 224.7, 475.11, 527, 987.23

841: Cranial Arteritis: 0.07, 0.24, 0.6, 7.29, 132.25, 427.5, 555.95, 690, 875, 936.42

842: Cranial Epidural Hematoma: 0.15, 0.24, 0.7, 0.83, 2.5, 17.6, 432.5, 555.91, 625.29, 775.52

843: Cranial Nerve Diseases: 0.04, 0.2, 0.7, 0.88, 5.78, 32.5, 181.93, 621.69, 705.53, 815.7

844: Cranial Nerve II Diseases: 0.04, 0.2, 0.7, 0.88, 5.78, 364, 366.1, 475.29, 527, 667

845: Cranial Nerve III Diseases: 0.04, 0.2, 0.7, 0.88, 5.78, 32.5, 181.93, 621.69, 705.53, 815.7

846: Cranial Nerve IX Diseases: 0.04, 0.2, 0.7, 0.88, 5.78, 32.5, 181.93, 621.69, 705.53, 815.7

847: Cranial Nerve VII Diseases: 0.04, 0.2, 0.7, 0.88, 5.78, 32.5, 181.93, 621.69, 705.53, 815.7

848: Cranial Neuropathies: 0.04, 0.2, 0.7, 0.88, 5.78, 32.5, 181.93, 621.69, 705.53, 815.7

849: Cranial Neuropathies, Multiple: 0.04, 0.2, 0.7, 0.88, 5.78, 32.5, 181.93, 621.69, 705.53, 815.7

850: Craniofacial Dysostosis: 0.07, 0.23, 0.97, 14.03, 32.5, 72.91, 326.59, 497.5, 675, 954.37

851: Craniopharyngioma: 0.07, 0.2, 7.5, 25.16, 27.25, 42.5, 95.95, 427.5, 605, 862.02

852: Craniopharyngioma [Adamantinous]: 0.08, 0.2, 0.6, 2.27, 27.25, 42.5, 95.95, 427.5, 605, 862.02

853: Craniopharyngioma [Papillary]: 0.06, 0.2, 0.95, 5.13, 27.25, 42.5, 95.95, 427.5, 605, 862.02

854: Craniorachischisis [Rachischisis]: 0.16, 0.46, 0.95, 5.85, 62.5, 107.5, 217.5, 496.5, 855.72, 915.31

855: Craniosynostoses: 0.09, 0.2, 12.68, 51.89, 110.6, 292.5, 452.5, 695.75, 825.29, 953.72

856: Creeping Eruption: 0.15, 0.18, 16.75, 81.93, 118.85, 282.5, 315.95, 523.5, 775.29, 954.5

857: Crescendo Transient Ischemic Attacks:  
0.14, 0.22, 0.73, 5.29, 7.25, 50, 326.57, 334.25, 425, 805.29

858: Cretinism: 0.17, 0.23, 12.8, 89.3, 125.68, 243, 470, 532.5, 615.23, 762.01

859: Creutzfeldt-Jakob Syndrome: 0.04, 0.2, 0.86, 2.5, 5.87, 85, 96.5, 175.87, 357.77, 452.59

860: Creutzfeldt-Jakob, New Variant: 0.04, 0.2, 0.86, 2.5, 5.87, 85, 234.51, 347.05, 482.5, 717.52

861: Cri-du-Chat Syndrome: 0.07, 0.31, 0.85, 0.9, 5.69, 7.25, 30, 55.54, 93.5, 322.06

862: Crinkle Lines, Culique™ Anti Aging Multiple IR MAT [RDPV3 Group 23]:  
22.5, 0.2, 132.8, 158.63, 429.3, 533.9, 678.21, 834.63, 888.76, 942.32

863: Crohn Disease: 0.17, 0.18, 0.62, 0.84, 2.5, 25, 109.32, 362.57, 621.68, 775.67

864: Cross Infection: 0.19, 0.31, 0.68, 9.08, 112.83, 217.5, 335, 547.5, 725.28, 925

865: Croup: 0.07, 0.22, 0.75, 0.93, 15.09, 24.4, 417.5, 505, 791.5, 995.15

866: Crouzons Disease: 0.07, 0.19, 0.75, 0.93, 17.5, 29, 412, 515, 791.5, 995.15

867: Crow-Fukase Syndrome: 0.16, 0.23, 9.85, 87.5, 162.5, 212.5, 452.5, 597.5, 650, 726.07

868: Crows Feet, Culique™ Anti Aging Multiple IR MAT [RDPV3 Group 23]:  
22.5, 0.2, 132.8, 158.63, 429.3, 533.9, 678.21, 834.63, 888.76, 942.32

869: Cruveilhier-Baumgarten Syndrome: 0.03, 0.24, 0.62, 0.95, 7.9, 25.75, 87.5, 480, 525.29, 825

870: Cryptoglobulinemia: 0.06, 0.17, 0.73, 0.83, 2.75, 17.5, 195.95, 320.72, 491, 769.71

871: Cryptococcosis [Fungal Diseases]: 0.06, 0.26, 0.82, 9.8, 67.5, 215.5, 332.5, 441.12, 625.29, 810.5

872: Cryptogenic Infantile Spasms: 0.07, 0.55, 0.95, 35.12, 85.31, 137.5, 527, 667, 753.2, 986.22

873: Cryptogenic Pneumonia: 0.02, 0.22, 0.92, 7.5, 22.5, 85.37, 155.47, 285, 416.5, 605.41

874: Cryptorchidism: 0.04, 0.17, 0.78, 1.21, 52.78, 122.85, 328.85, 487.5, 725.79, 915.7

875: Cryptosporidiosis: 0.04, 0.23, 0.82, 9.8, 67.5, 215.5, 212.5, 435.29, 695.75, 875.95

876: Cubital Tunnel Syndrome: 0.03, 0.22, 7.5, 10.53, 95.15, 312.33, 455.82, 517.5, 688.29, 843.5

877: Culique™ Anti Aging Multiple IR MAT [RDPV3 Group 23]:  
22.5, 0.2, 132.8, 158.63, 429.3, 533.9, 678.21, 834.63, 888.76, 942.32

878: Curlings Ulcer: 0.15, 0.24, 0.65, 0.83, 2.5, 127.5, 255.47, 387.5, 696.5, 825.91

879: Currarino Syndrome: 0.07, 0.2, 0.85, 2.5, 10.89, 25.29, 152.5, 324.37, 455.72, 879.93

880: Cushing Disease [Syndrome]: 0.11, 0.2, 1.71, 12.81, 82.5, 112.5, 235.95, 657.5, 802.5, 925.29

881: Cutaneous Larva Migrans [Hookworm]:  
0.17, 0.46, 10.88, 55.16, 96.5, 350, 567, 692.33, 810.2, 982.11

882: Cutis Elastica [Ehlers-Danlos Syndrome]:  
0.12, 0.35, 0.95, 7.5, 127.5, 247.5, 465, 596.5, 655.72, 875.34

883: Cutis Laxa [Pachydermatocele]: 0.17, 0.2, 0.92, 2.7, 15, 20, 45.31, 670, 725.9, 825.83

884: Cyanosis: 0.07, 0.19, 0.85, 2.5, 3, 62.5, 95.75, 375.29, 633.91, 875

885: Cyclosporiasis: 0.25, 0.18, 0.93, 7.5, 10.53, 95.95, 322.53, 419.34, 564.28, 642.06

886: Cyclothymic Disorder: 0.07, 0.2, 0.86, 0.9, 5.69, 7.25, 30, 55.54, 93.5, 322.06

887: Cyclothymic Personality: 0.07, 0.2, 0.86, 0.9, 5.69, 7.25, 30, 55.54, 93.5, 322.06

888: Cystathionine Deficiency Disease [Homocystinuria]:  
0.03, 0.12, 0.96, 13.4, 22.5, 50, 60, 93.5, 234.11, 475.87

889: Cystic Fibrosis: 0.05, 0.23, 0.95, 13.39, 121.59, 285.43, 325.51, 472.5, 612.5, 930

890: Cysticercosis: 0.03, 0.2, 0.7, 7.5, 12.33, 325.5, 440, 672.5, 797.5, 925.95

891: Cysticercosis, Brain: 0.03, 0.2, 0.7, 7.5, 12.33, 18.3, 155.03, 517.5, 696.5, 893

892: Cysticercosis, Nerves: 0.03, 0.5, 0.85, 5.25, 77.25, 112.78, 321.1, 511.88, 725.37, 825

893: Cystinosis [Lysosomal storage disease]:  
0.02, 0.12, 0.95, 13.39, 22.5, 50, 93.5, 234.11, 322.9, 470.21

894: Cystinuria: 0.1, 0.23, 0.68, 0.83, 190.89, 312.4, 452.5, 687.5, 795.69, 892.5

895: Cystitis, Chronic Interstitial: 0.08, 0.2, 0.75, 17.93, 119, 255.56, 372.58, 551.23, 673.29, 713.72

896: Cystitis, Interstitial: 0.08, 0.2, 0.75, 17.93, 119, 255.56, 372.58, 551.23, 673.29, 713.72

897: Cystocele Bladder Prolapse: 0.16, 0.23, 7.5, 30, 67.5, 125, 352.93, 563.18, 642.91, 930.12

898: Cysts: 0.13, 0.2, 0.73, 0.83, 18.27, 20, 85, 95.31, 122.53, 150

899: Cysts, Hydatid: 0.06, 0.2, 0.73, 0.83, 12.33, 20, 85, 95.31, 122.53, 150

900: Cytomegalic Inclusion Disease: 0.23, 0.21, 10.53, 17.5, 28.21, 41.9, 62.5, 150, 326.07, 975.31

901: Cytomegalovirus [Inclusion D.]: 0.23, 0.21, 10.53, 17.5, 28.21, 41.9, 62.5, 150, 326.07, 975.31

## D

902: Dandy-Walker Malformation: 0.04, 0.2, 0.8, 2.23, 113.45, 232.5, 335.65, 587.5, 822, 872.29

903: Dandy-Walker Syndrome: 0.04, 0.2, 0.8, 2.23, 113.45, 232.5, 335.65, 587.5, 822, 872.29

904: Darier-White Disease: 0.16, 0.17, 5.86, 81.5, 127.55, 241.52, 471.5, 625.3, 853, 915.09

905: De Lange Syndrome: 0.07, 0.2, 0.85, 9.5, 98, 141.2, 297.5, 425.95, 675.31, 827

906: De Quervain Thyroiditis: 0.19, 0.95, 2.5, 7.5, 15, 33, 426.9, 571, 836, 932  
907: De Quervains Tendinitis: 0.13, 0.23, 0.75, 0.8, 5.05, 7.25, 35, 95.47, 226.32, 442.53  
908: Decubitus Ulcer: 1.06, 0.2, 5.79, 7.81, 12.33, 23, 255.47, 387.5, 696.5, 825.91  
909: Deep Vein Thrombosis: 0.1, 0.58, 0.78, 5.25, 21.8, 322.53, 479.5, 527, 667, 987.23  
910: Deformities: 0.07, 0.21, 0.7, 7.1, 13.52, 45.53, 137.5, 572.5, 715.4, 903.5  
911: Deglutition Disorders: 0.14, 0.2, 0.6, 2.55, 32.5, 112.33, 319.34, 525.71, 753.07, 900  
912: Dejerine-Roussy Syndrome: 0.16, 0.2, 0.79, 0.95, 2.8, 7.5, 112.33, 327.55, 376.29, 534.25  
913: Dejerine-Sottas Disease: 0.16, 0.2, 0.79, 0.95, 2.8, 7.5, 112.33, 327.55, 376.29, 534.25  
914: Dejerine-Thomas Syndrome: 0.16, 0.2, 0.79, 0.95, 2.8, 7.5, 112.33, 327.55, 376.29, 534.25  
915: Delusory Parasitosis: 0.13, 0.4, 0.8, 0.9, 5.26, 72.5, 135.47, 296.5, 556.74, 879.93  
916: Dementia: 0.07, 0.2, 0.62, 2.75, 5.5, 40, 100, 522.53, 682.45, 754.17  
917: Dementia Praecox: 0.07, 0.2, 0.62, 2.75, 5.5, 40, 100, 522.53, 682.45, 754.17  
918: Dementia, Alzheimer Type: 0.11, 7.5, 67.5, 92.5, 377.91, 453.72, 515.16, 688.29, 712, 995.38  
919: Dementia, Lewy Body: 0.07, 0.2, 0.66, 2.75, 5.5, 40, 100, 522.53, 682.45, 754.17  
920: Dementia, Senile: 0.11, 7.5, 67.5, 92.5, 377.91, 453.72, 515.16, 688.29, 712, 995.38  
921: Dementia, Vascular: 0.07, 0.2, 0.62, 2.75, 5.5, 40, 100, 522.53, 682.45, 754.17  
922: Dementias, Transmissible: 0.07, 0.2, 0.62, 2.75, 5.5, 40, 100, 522.53, 681.93, 754.17  
923: Demyelinating Diseases: 0.19, 0.35, 13.32, 90, 329, 355.08, 475.16, 667, 789, 986.22  
924: Dengue: 0.19, 0.21, 0.68, 2.47, 7.5, 43, 153, 324.45, 375.69, 519.34  
925: Dengue Fever: 0.19, 0.21, 0.68, 2.47, 7.5, 43, 153, 324.45, 375.69, 519.34  
926: Dental / Jaw Cavitations: 0.06, 0.2, 0.65, 5.71, 7, 42.5, 92.5, 478.5, 527, 667  
927: Dental Bacteria: 0.07, 0.2, 0.75, 0.93, 12.85, 22.5, 57.5, 672.5, 803.5, 935.31  
928: Dental Comprehensive, RDPV3 GROUP 5: 0.06, 0.2, 0.83, 2.75, 3, 15, 85.54, 175, 225, 575.83  
929: Dental Comprehensive, Oral Health, includes Periodontal Disease:  
0.06, 0.2, 0.83, 2.75, 3, 15, 85.54, 175, 225, 575.83  
930: Dental Diseases: 0.06, 0.2, 0.83, 2.75, 3, 15, 85.54, 175, 225, 575.83  
931: Dentigerous Cyst: 0.13, 0.2, 0.73, 0.83, 18.27, 20, 85, 95.31, 122.53, 150  
932: Depression, Bipolar: 0.16, 0.2, 10.53, 45.16, 62.5, 293.83, 425, 571, 833, 932  
933: Depression, Endogenous: 0.15, 0.2, 0.9, 2.75, 5.12, 52.5, 472, 532.5, 695.23, 762.02  
934: Depression, Neurotic: 0.15, 0.2, 0.9, 2.75, 5.12, 52.5, 96.4, 175.87, 350.77, 452.57  
935: Depression, Postpartum: 0.15, 0.2, 0.9, 2.75, 5.12, 52.5, 231.53, 347.05, 402.5, 717.53  
936: Depression, Unipolar: 0.16, 0.2, 0.85, 7.5, 8.25, 52.5, 61, 65.54, 99.5, 322.05  
937: Depressive Disorder: 0.15, 0.2, 0.9, 2.75, 5.12, 52.5, 102.32, 362.57, 601.68, 775.62  
938: Depressive Syndrome: 0.15, 0.2, 0.9, 2.75, 5.12, 52.5, 235, 547.5, 725.08, 923  
939: Dercums Disease [adiposis dolorosa]:  
0.16, 0.97, 27.5, 110.25, 325, 476.5, 527, 665.34, 749, 985.66  
940: Dermal Sinus: 0.13, 0.4, 57.5, 92.5, 175.19, 479.92, 527, 667, 742, 988.9  
941: Dermatitis: 0.14, 0.2, 0.62, 7.5, 15.5, 41.09, 465.69, 597.5, 722.7, 875.93  
942: Dermatitis Herpetiformis: 0.14, 0.2, 0.62, 7.5, 15.5, 41.09, 465.69, 597.5, 722.7, 875.93  
943: Dermatitis, Actinic: 0.14, 0.2, 0.62, 7.5, 15.5, 41.09, 465.69, 597.5, 722.7, 875.93  
944: Dermatitis, Contagious Pustular: 0.14, 0.2, 0.62, 7.5, 15.5, 41.09, 465.69, 597.5, 722.7, 875.93  
945: Dermatitis, Eczematous: 0.15, 0.83, 7.62, 67.92, 197.5, 212.85, 405, 527.5, 716.5, 871.2  
946: Dermatitis, Exfoliative: 0.14, 0.2, 0.62, 7.5, 15.5, 41.09, 465.69, 597.5, 722.7, 875.93  
947: Dermatofibroma [Fibrous Histiocytoma]: 0.15, 0.52, 9.73, 11.64, 12.53, 145.83, 262.5, 434.5, 633.91, 825.17  
948: Dermatolysis [Skin Inflammatory Disease]: 0.13, 0.37, 7.25, 45.75, 96.5, 325, 527, 667, 742, 988.9  
949: Dermatomegaly [Newborn, Folding Hanging Skin]:  
0.03, 0.2, 0.9, 0.95, 7.5, 125.31, 387.5, 682.1, 822.06, 925.93  
950: Dermatomycoses [Fungal Skin Disease]:  
0.19, 0.39, 0.75, 5.82, 47.3, 72.5, 102.1, 457.24, 582.33, 726.33  
951: Dermatomyositis [Skin Inflammation]: 0.13, 0.37, 7.25, 45.75, 96.5, 325, 527, 667, 742, 988.9  
952: Dermatophytoses [Ringworm]: 0.04, 0.12, 0.95, 14.03, 118.52, 251.29, 365.28, 590, 722.7, 977.5  
953: Dermatoses [Skin disease, hardening]: 0.13, 0.37, 7.25, 45.75, 96.5, 325, 527, 667, 742, 988.9  
954: Dermoid: 0.02, 0.2, 0.9, 5.95, 8.5, 125.69, 262.5, 592.5, 758.52, 823.44  
955: Dermoid Cyst: 0.02, 0.2, 0.9, 5.95, 8.5, 125.69, 262.5, 592.5, 758.52, 823.44  
956: Desmoid [Fibromatosis]: 0.85, 0.9, 0.98, 17.53, 213.23, 321.29, 423.69, 597.5, 862.5, 915.54

957: Detox [Liver, Kidneys, Lymph, Intestine, Lung]:  
0.05, 0.18, 1.52, 5.35, 8.52, 125.69, 324.52, 637.5, 721.62, 852.09

958: Detox [Toxin extraction]: 0.19, 0.2, 7.25, 45.75, 96.5, 325, 519.34, 655.2, 750, 922.53

959: Detox[Baklayan - Germany set 2 Sets Below ]:  
0.02, 0.2, 0.9, 5.95, 8.5, 125.69, 262.5, 592.5, 758.57, 823.44

960: Developmental Defects, Neural [DCD]: 0.03, 0.18, 0.93, 0.94, 7.5, 13.52, 95, 322.59, 454.37, 517.5

961: Devic Disease [neuromyelitis optica, NMO]:  
0.08, 0.41, 0.8, 5.2, 5.75, 122.9, 287.5, 319.34, 472.29, 673.51

962: Diabetes Gestational: 0.15, 0.2, 1.7, 6.97, 12.89, 62.3, 429.7, 478.23, 895, 951.3

963: Diabetes Hyperglycemia symptoms: 0.02, 0.2, 0.15, 0.18, 0.24, 0.44, 0.52, 0.54, 0.64, 0.75

964: Diabetes Insipidus: 0.15, 0.2, 1.7, 6.97, 12.89, 62.3, 421, 465, 895, 951.3

965: Diabetes Insulin-Dependent: 0.15, 0.2, 1.7, 6.97, 12.89, 62.3, 421, 465, 895, 951.3

966: Diabetes Juvenile-Onset: 0.15, 0.2, 1.7, 6.97, 12.89, 62.3, 421, 465, 895, 951.3

967: Diabetes Ketosis-Prone: 0.15, 0.2, 1.7, 6.97, 12.89, 62.3, 421, 465, 895, 951.3

968: Diabetes Ketosis-Resistant: 0.15, 0.2, 1.7, 6.97, 12.89, 62.3, 421, 465, 895, 951.3

969: Diabetes Kidney Disease: 0.15, 0.2, 12.7, 77, 134.5, 235.87, 312.5, 420.35, 465.3, 872.9

970: Diabetes Maturity-Onset: 0.15, 0.2, 1.7, 6.97, 12.89, 62.3, 429.7, 478.23, 895, 951.3

971: Diabetes Mellitus Type 1: 0.15, 0.2, 1.7, 6.97, 12.89, 62.3, 429.7, 478.23, 895, 951.3

972: Diabetes Mellitus Type 2: 0.15, 0.2, 1.7, 6.97, 12.89, 62.3, 429.7, 465, 895, 951.3

973: Diabetes Mellitus, Slow-Onset: 0.15, 0.2, 1.7, 6.97, 12.89, 62.3, 429.7, 478.23, 895, 951.3

974: Diabetes Mellitus, Stable: 0.15, 0.2, 1.7, 6.97, 12.89, 62.3, 421, 465, 895, 951.3

975: Diabetes Mellitus, Sudden-Onset: 0.15, 0.2, 1.7, 6.97, 12.89, 62.3, 421, 465, 895, 951.3

976: Diabetes Non-Insulin-Dependent: 0.15, 0.2, 1.7, 6.97, 12.89, 62.3, 429.7, 478.23, 895, 951.3

977: Diabetes Type 1 [Alternate Set]: 0.15, 0.2, 1.7, 6.97, 12.89, 62.3, 347.51, 478.23, 895, 951.3

978: Diabetes Type 2 [Alternate Set]: 0.15, 0.2, 1.7, 6.97, 12.89, 62.3, 657.5, 465, 895, 951.3

979: Diabetes Type 3 [Alternate Set]: 0.16, 0.24, 0.68, 110.97, 202.5, 367, 420.35, 422.3, 792.9, 935.31

980: Diabetes, Autoimmune: 0.15, 0.89, 1.7, 6.97, 12.89, 62.3, 421, 465, 895, 951.3

981: Diabetes, Bronze: 0.15, 0.89, 1.7, 6.97, 12.89, 62.3, 421, 465, 895, 951.3

982: Diabetic Acidosis: 0.15, 0.89, 1.7, 6.97, 12.89, 62.3, 421, 465, 895, 951.3

983: Diabetic Amyotrophy: 0.15, 0.89, 1.7, 6.97, 12.89, 62.3, 421, 465, 895, 951.3

984: Diabetic Autonomic Neuropathy: 0.15, 0.89, 1.7, 6.97, 12.89, 62.3, 429.7, 478.23, 895, 951.3

985: Diabetic Eye Disease] [Retyne™ Light mat]:  
0.15, 0.89, 1.7, 6.97, 12.89, 62.3, 421, 465, 895, 951.3

986: Diabetic Ketoacidosis: 0.15, 0.89, 1.7, 6.97, 12.89, 62.3, 429.7, 478.23, 895, 951.3

987: Diabetic Neuralgia: 0.15, 0.89, 1.7, 6.97, 12.89, 62.3, 429.7, 478.23, 895, 951.3

988: Diabetic Neuropathies: 0.15, 0.89, 1.7, 6.97, 12.89, 62.3, 421, 465, 895, 951.3

989: Diabetic Polyneuropathy: 0.15, 0.89, 1.7, 6.97, 12.89, 62.3, 421, 465, 895, 951.3

990: Diabetic [Chronic Fatigue & Obesity]:  
0.05, 0.12, 0.6, 3.87, 72.25, 125.43, 387.5, 525.91, 712.5, 825.44

991: Diabetic Retinopathy [Eye Disease] [Retyne™ Light mat]:  
0.15, 0.89, 1.7, 6.97, 12.89, 62.3, 421, 465, 895, 951.3

992: Dialysis, Extracorporeal: 0.08, 0.57, 0.9, 5.71, 45.2, 152.59, 262.5, 695.02, 715.73, 819.34

993: Dialysis, Renal: 0.08, 0.57, 0.9, 5.71, 45.2, 152.59, 262.5, 695.02, 715.73, 819.34

994: Diaphragmatic Hernia: 0.02, 0.5, 0.97, 7.5, 22.5, 42.5, 125.22, 275.56, 322.06, 326.16

995: Diarrhea, Gastroenteritis: 0.12, 0.2, 0.9, 47.5, 110.25, 322.54, 332.41, 684.81, 712.23, 992

996: Diarrhea : 0.12, 0.2, 0.9, 47.5, 110.25, 52.5, 425.14, 570, 841, 932

997: Diarrhoeal Disease : 0.12, 0.2, 0.9, 47.5, 110.25, 52.5, 425.14, 570, 841, 932

998: DIDMOAD [Wolfram Syndrome]: 0.06, 0.49, 0.57, 2.5, 7.5, 30, 225.75, 320.54, 419.34, 561.93

999: Dientamoebiasis: 0.52, 2.5, 40, 95, 376.29, 476.5, 527, 665.34, 752.7, 987.23

1000: Diffuse Cerebral Sclerosis: 0.16, 0.55, 0.95, 17.5, 93.98, 137.2, 396.5, 575.83, 824.37, 963.19

1001: Diffuse Globoid Body [Sclerosis]:  
0.04, 0.25, 0.68, 2.25, 10.89, 145.22, 329.15, 425.91, 657.77, 825.22

1002: Diffuse Lewy Body Disease: 0.68, 0.9, 2.5, 5.5, 13.93, 93.5, 386.4, 442.35, 447, 450

1003: Diffuse Myofascial Pain Syndrome: 0.2, 0.46, 2.5, 7.4, 37.5, 96.7, 222.7, 527, 749, 985.67

1004: Diffuse Parenchymal Lung: 0.07, 0.37, 0.83, 2.5, 3, 62.5, 195.31, 375, 575.31, 875.69

1005: DiGeorge Syndrome: 0.22, 0.78, 0.93, 7.1, 10.89, 95.9, 322.53, 415.7, 562.91, 747.06

1006: Digestive System Diseases: 0.26, 0.55, 0.85, 2.5, 5.5, 27.2, 37.5, 123.01, 327.23, 533.69  
1007: Dihydropteridine Reductase: 0.18, 0.22, 0.65, 2.48, 7.5, 40, 157, 325.55, 375.63, 519.35  
1008: Dilated Cardiomyopathy: 0.13, 0.26, 23.8, 135.6, 390, 404.37, 515.16, 687.63, 712.81, 992  
1009: Diphtheria: 0.05, 0.25, 0.94, 0.97, 7.5, 35.62, 117.52, 402.06, 675.62, 823.01  
1010: Diphyllbothriasis: 0.04, 0.37, 0.83, 2.5, 30, 67.52, 192.2, 475.31, 675.69, 819.34  
1011: Diplegic Infantile Cerebral Palsy : 0.04, 0.2, 0.65, 85.75, 90, 320.15, 325, 497.61, 689.93, 753.07  
1012: Diplopia [Cerebal]: 0.07, 0.41, 0.73, 5.86, 72.5, 135, 367.5, 550.3, 725.34, 920.32  
1013: Dipylidiasis: 0.12, 0.25, 20, 125.19, 377.91, 414.18, 515.17, 683, 712, 993.41  
1014: Disk, Herniated: 0.18, 0.56, 0.95, 7.5, 22.5, 42.5, 125.22, 275.56, 533.63, 652.43  
1015: Disseminated [Intravascular] Coagulation:  
0.1, 0.83, 5, 45.11, 93.5, 475.16, 527, 650, 759.83, 926.7  
1016: Dissociation: 0.26, 0.65, 5.15, 10.53, 42.5, 65.31, 95.9, 225.83, 455.82, 805.33  
1017: Dissociative Disorders: 0.26, 0.65, 5.15, 10.53, 42.5, 65.31, 95.9, 225.83, 455.82, 805.33  
1018: Dissociative Identity Disorder: 0.26, 0.65, 5.15, 10.53, 42.5, 65.31, 95.9, 225.83, 455.82, 805.33  
1019: Distal Trisomy : 0.05, 0.41, 0.62, 2.75, 7.5, 40, 275.65, 475.68, 527, 667  
1020: Distichiasis: 0.13, 0.72, 0.92, 9.5, 128, 302.5, 432.7, 597.5, 773.91, 901.17  
1021: Diverticulitis: 0.11, 0.49, 0.97, 17.3, 29.51, 422.5, 602.5, 715.31, 803.5, 924.31  
1022: Donovanosis: 1.26, 2.32, 3.9, 65.73, 152, 213.2, 602.5, 715.31, 803.2, 924.37  
1023: Downs Syndrome [Symptoms only]:  
0.07, 0.5, 0.97, 9, 12.85, 132.8, 337.5, 524.37, 758.57, 955.72  
1024: Dr. Hulda Clark Parasite General ZDPV3 Group 15:  
0.16, 0.3, 0.68, 0.9, 2.5, 5.5, 13.93, 93.5, 356.72, 451.17  
1025: Dr. Rifes specialized MOR RDPV3 GROUP 8:  
1.86, 7.27, 7.66, 7.87, 8.02, 8.45, 17.22, 20.06, 21.27, 28.16  
1026: Dr. Rifes specialized MOR CW GROUP 8, Uses Dr Rifes 3.30 Mhz MOR Sideband. Cancer  
& Virus Specific Inc. BX Virus Carcinoma, BY Sarcoma, Ecoli, Meningitis, Strep & Staph:  
1.86, 7.27, 7.66, 7.87, 8.02, 8.45, 17.22, 20.06, 21.27, 28.16  
1027: Dr. Rife RED IR Healing Mat for Injury Healing RDPV3 GROUP 21:  
0.24, 0.92, 1.77, 18.32, 28.23, 32.12, 48.9, 54.3, 109.73, 328.5  
1028: Dr. Rife WHITE IR Healing Mat for Macular Degeneration RDPV3 GROUP 22:  
0.15, 0.18, 0.8, 5.5, 33.2, 172.3, 471.2, 557.82, 603.44, 921.88  
1029: Dr. Rife RED IR Healing Mat for Anti Aging RDPV3 GROUP 23:  
22.5, 50.42, 132.8, 158.63, 429.3, 533.9, 678.21, 834.63, 888.76, 942.32  
1030: Dr. Rife RED BEAM RAY RDPV3 GROUP 24:  
17.22, 20.08, 21.27, 28.16, 93.5, 221.5, 350, 434, 739.1, 753.07  
1031: Dracunculiasis: 0.08, 0.41, 0.8, 2.5, 7.5, 30, 65.31, 125, 355.72, 422.53  
1032: Dressing Apraxia: 0.6, 1, 5, 246.2, 365.8, 454.34, 515.16, 689.41, 712, 997.87  
1033: Duane Retraction: 1.86, 7.27, 7.66, 7.87, 8.02, 8.45, 17.22, 62.22, 131.2, 218.31  
1034: Duane Syndrome: 1.86, 7.27, 7.66, 7.87, 8.02, 8.45, 17.22, 20.08, 21.27, 28.16  
1035: Dubin-Johnson Syndrome:  
0.41, 0.57, 0.8, 102.35, 175.14, 475.33, 560.06, 600.77, 797.68, 891.22  
1036: Duhrrings Disease: 0.17, 0.57, 0.8, 54.73, 195.31, 352.5, 595.4, 619.34, 797.61, 891.27  
1037: Duncans Syndrome: 0.6, 1, 5, 240.6, 365.8, 454.37, 515.12, 689.41, 712, 997.87  
1038: Duodenal Ulcer: 0.04, 9.46, 10.33, 22.5, 44.3, 45.91, 172.5, 292.5, 754.03, 825.31  
1039: Dupuytrens Contracture: 1.06, 2.26, 5.65, 7.17, 8.22, 9.43, 17.22, 668, 721, 987.26  
1040: Dynamic Expression Lines, Culique™ Anti Aging Multiple IR MAT [RDPV3 Group 23]:  
22.5, 50.42, 132.8, 158.63, 429.3, 533.9, 678.21, 834.63, 888.76, 942.32  
1041: Dysautonomia, Familial: 0.2, 0.46, 0.6, 2.5, 13, 35.78, 187.5, 235, 395.69, 805.7  
1042: Dyscalculia [Learning Disability]: 0.15, 0.23, 0.62, 0.95, 7.5, 212.85, 455.98, 557.4, 796.5, 891.5  
1043: Dysembryoma [Specific Germ Cell Tumor]:  
0.14, 0.35, 0.87, 7.15, 25, 35.68, 87.6, 93.5, 234.51, 519.34  
1044: Dysentery [Diarrheal Diseases]: 0.12, 0.2, 0.9, 47.5, 110.25, 52.5, 425.14, 570, 841, 932  
1045: Dysidrosis [Dermatitis]: 0.14, 0.2, 0.62, 7.5, 15.5, 41.09, 465.69, 597.5, 722.7, 875.93  
1046: Dyskinesia Syndromes [All Types]: 0.14, 0.25, 0.85, 5.25, 7.26, 325, 587.5, 745.31, 815.9, 927  
1047: Dyslexia Symptoms: 0.15, 0.23, 0.62, 0.95, 7.5, 212.85, 455.98, 557.4, 796.5, 891.5  
1048: Dyslipidemias: 0.17, 0.9, 5.25, 27.5, 57.5, 222.53, 425.13, 571, 838, 937.41



1049: Dyslipoproteinemias: 0.23, 0.97, 5.83, 7.25, 17.5, 67.5, 234.25, 522.53, 655.2, 751.87  
1050: Dysmetria [Lack of coordination]: 0.08, 0.41, 9.8, 87.5, 202.5, 345, 607.5, 725.83, 850, 924.37  
1051: Dysmorphophobia: 0.18, 0.39, 0.63, 7.3, 72.5, 97.5, 160.18, 202, 390, 779.73  
1052: Dysmyeloipoeitic Syndromes: 0.19, 0.25, 5.31, 18.5, 41.5, 126.51, 387.2, 472, 538.1, 614.01  
1053: Dysnomia [Memory & Learning Disorder]:  
0.15, 0.23, 0.62, 0.95, 7.5, 212.85, 455.98, 557.4, 796.5, 891.5  
1054: Dysostosis, Cleidocranial: 0.11, 0.57, 0.95, 5.5, 17.5, 37.5, 162.5, 383.5, 421, 645.25  
1055: Dysostosis, Craniofacial: 0.07, 0.23, 0.97, 14.03, 32.5, 72.91, 326.59, 497.5, 675, 954.37  
1056: Dyspareunia [Sexual Disorders]: 0.22, 0.97, 7.5, 85.19, 95.75, 96.5, 175, 524.37, 655.2, 995.2  
1057: Dyspepsia [Indigestion]: 0.19, 0.3, 0.8, 7.2, 27.5, 45.58, 96.5, 315.7, 419.34, 562.96  
1058: Dysphagia: 0.51, 0.8, 0.98, 37.5, 175.3, 275, 379.93, 450, 519.61, 883  
1059: Dysphasia [Speech Impairment]: 0.15, 0.23, 0.62, 0.95, 7.5, 212.85, 455.98, 557.4, 796.5, 891.5  
1060: Dysplasia, Arteriohepatic: 0.17, 0.52, 0.62, 0.85, 20.7, 97.5, 155.27, 562.5, 753.2, 850  
1061: Dyspraxia [Brain-Movement Disorder]:  
0.15, 0.18, 0.93, 2.75, 137.53, 263.02, 402.5, 571.15, 796.53, 825.34  
1062: Dysthymic Disorder [Mood Disorder]:  
0.08, 0.12, 17.85, 57.71, 122.02, 241.4, 485.83, 597.54, 725.38, 851.17  
1063: Dystonia [Movement Disorder]:  
0.15, 0.18, 0.93, 2.75, 137.53, 263.02, 402.5, 571.15, 796.53, 825.34  
1064: Dystrophia Brevicollis Congenita:  
0.16, 0.62, 0.83, 5.08, 12.85, 327.65, 453.72, 684.81, 712.81, 993.41

## E

1065: Ear Diseases: 0.08, 0.8, 0.95, 22.3, 57.5, 175, 419.34, 563.16, 813.96, 983.17  
1066: Ear Infection: 0.08, 0.8, 0.95, 22.3, 57.5, 175, 419.34, 563.16, 813.96, 983.17  
1067: Eardrum Perforation: 0.16, 0.55, 1.85, 8.5, 27.3, 57.5, 72.5, 207.5, 412.34, 607  
1068: Eating Disorders [inc Anorexia]:  
0.08, 0.5, 0.83, 11.7, 58.87, 320.65, 330.21, 653.02, 822.01, 971.32  
1069: Eaton-Lambert Syndrome: 0.03, 0.52, 0.62, 0.93, 7.5, 12.71, 96.5, 225.54, 300, 323.53  
1070: Ebola Virus Infections: 0.55, 0.9, 5.15, 55.34, 151.09, 387.5, 452.5, 621.81, 870.56, 921.02  
1071: Ebstein Anomaly [Congenital Heart Defect]:  
0.15, 0.23, 0.62, 0.95, 7.5, 212.85, 455.95, 557.5, 796.5, 891.5  
1072: EBV Infections [Epstein-Barr]:  
0.12, 0.25, 51.62, 72.25, 105.17, 237.32, 421.51, 602.5, 725, 822.35  
1073: Echinococcosis: 0.16, 0.22, 0.64, 58.35, 215.5, 327.75, 442.01, 617.5, 869.73, 975.34, , , ,  
1074: Echinococcosis [Tapeworm]: 0.68, 0.9, 2.5, 5.5, 13.93, 93.5, 360.5, 373, 375.3, 386.4  
1075: Eclampsia: 0.03, 0.12, 0.94, 2.5, 22.5, 51.33, 328.95, 356.72, 426.16, 567.7  
1076: E-Coli [Escherichia Coli]: 0.13, 0.22, 0.63, 13.03, 55.37, 121.3, 320.51, 694, 715.7, 824.31  
1077: Ecthyma, Contagious: 0.26, 0.65, 5.71, 11.09, 42.5, 65.83, 92.5, 234.25, 452.59, 815.87  
1078: Ectodermal Defect, Congenital: 0.07, 0.52, 0.7, 0.93, 337.05, 372.5, 375, 382.85, 519.34, 791.28  
1079: Ectodermal Dysplasia: 0.11, 0.55, 0.8, 23.5, 117.5, 252.5, 462.5, 596.5, 797.5, 975.34  
1080: Ectoparasitic Infestations [Parasite General]:  
0.06, 0.24, 0.78, 0.83, 2.5, 10.89, 22.5, 124.37, 375, 515.7  
1081: Ectropion: 0.03, 0.5, 0.85, 5.71, 7.25, 13.98, 324.3, 450, 695.83, 895.87  
1082: Eczema: 0.15, 0.83, 7.62, 67.92, 197.5, 212.85, 405, 527.5, 716.5, 871.2  
1083: Edema: 0.13, 0.52, 0.9, 8.5, 12.53, 145.85, 262.5, 397.5, 633.91, 825.17  
1084: Efferent Pupillary Defect: 0.23, 2.12, 5.94, 7.5, 22.5, 51.39, 228.95, 557.4, 603.92, 725.12  
1085: Egyptian Ophthalmia: 0.14, 0.23, 0.73, 5.58, 13.39, 150, 475.85, 736.42, 819.34, 915.7  
1086: Ehlers-Danlos Syndrome: 0.12, 0.35, 0.95, 7.5, 127.5, 247.5, 465, 596.5, 655.72, 875.34  
1087: Ehrlichiosis: 0.08, 0.41, 9.8, 82.5, 203.5, 345, 607.6, 725.84, 852, 923.88  
1088: Eisenmenger Complex [Pulm. Hypertension]:  
0.03, 0.4, 0.78, 1, 2.5, 33.39, 75.79, 185.58, 425.79, 719.34  
1089: Eisenmenger Syndrome: 0.03, 0.4, 0.78, 1, 2.5, 33.39, 75.79, 185.58, 425.79, 719.34  
1090: Ekbohm Syndrome {Psychological, Morgellons}:  
0.13, 0.4, 0.8, 0.9, 5.26, 72.5, 135.47, 296.5, 556.74, 879.93

1091: Elaeophoriosis: 0.15, 0.18, 0.93, 2.75, 125.32, 246.2, 405, 731.5, 826.5, 921.34

1092: Elastotic Creases, Culique™ Anti Aging Multiple IR MAT [RDPV3 Group 23]:  
22.5, 50.42, 132.8, 158.63, 429.3, 533.9, 678.21, 834.63, 888.76, 942.32

1093: Electro Magnetic Field Radiation [EMF] and Detox:  
0.06, 0.33, 0.9, 85.75, 150, 223.7, 225, 454.5, 515.17, 687.62

1094: Electron Transport Chain Deficiency:  
0.08, 0.12, 0.85, 58.87, 224.03, 410.2, 585.83, 626.07, 725.34, 826.9

1095: Elfin Facies Syndrome: 0.02, 0.24, 0.68, 0.87, 2.5, 17.5, 197.5, 315.7, 328.55, 419.34

1096: Ellis-Van Creveld Syndrome: 2.08, 4.62, 6.87, 8.88, 235, 323.07, 549.33, 627.33, 741.12, 803.91

1097: Embolism, Cholesterol: 0.04, 0.23, 0.85, 5.75, 20, 125.19, 350, 450, 775.17, 927

1098: Embryopathies: 0.15, 0.19, 0.78, 7.5, 68, 115.44, 327.7, 545.43, 612.37, 779.93

1099: Emesis: 0.22, 0.34, 0.93, 2.5, 215.61, 355.68, 419.34, 651.1, 723.03, 868.43

1100: Emetophobia: 0.12, 0.41, 8, 30, 57.53, 125, 357.78, 689.93, 750, 934.25

1101: EMF Exposure [with Detox frequencies]:  
0.06, 0.33, 0.9, 85.75, 150, 223.7, 225, 454.5, 515.17, 687.62

1102: Emphysema, Pulmonary: 0.18, 0.65, 0.93, 9.5, 17.51, 162.81, 292.1, 317.3, 433.95, 805.19

1103: Empty Sella Primary: 0.09, 0.37, 0.91, 128.5, 236.5, 302.22, 491.61, 651.02, 708.57, 879.21

1104: Empty Sella Secondary: 0.09, 0.37, 0.91, 128.5, 236.5, 302.22, 491.61, 651.02, 708.57, 879.21

1105: Empty Sella Syndrome: 0.09, 0.37, 0.91, 128.5, 236.5, 302.22, 491.61, 651.02, 708.57, 879.21

1106: Empyema, Gallbladder: 0.16, 0.23, 0.65, 0.84, 2.5, 127.5, 255.47, 387.5, 696.5, 825.91

1107: Empyema, Pleural: 0.04, 0.24, 0.91, 1, 12.05, 177.71, 234, 594, 683.16, 849.34

1108: Empyema, Thoracic: 0.05, 0.53, 1.73, 5.94, 85.12, 117.15, 443.2, 662.23, 814.37, 952

1109: Encephalitis: 0.12, 9.55, 55.85, 102.5, 192.5, 247.5, 472.5, 525.33, 650, 974.5

1110: Encephalitis Periaxialis: 0.12, 9.55, 55.85, 102.5, 192.5, 247.5, 472.5, 525.33, 650, 974.5

1111: Encephalitis, Arbovirus: 0.07, 0.68, 2.33, 35, 87.5, 476.5, 527, 667, 753.23, 987.23

1112: Encephalitis, Epidemic: 0.12, 9.55, 55.85, 102.5, 192.5, 247.5, 472.5, 525.33, 650, 974.5

1113: Encephalitis, Herpes Simplex: 0.11, 7.55, 50.8, 97.15, 151.34, 252.5, 472.5, 525.33, 650, 974.5

1114: Encephalitis, Japanese: 0.12, 9.55, 55.85, 102.5, 192.5, 247.5, 472.5, 525.33, 650, 974.5

1115: Encephalitis, Saint Louis: 0.12, 9.55, 55.85, 102.5, 192.5, 247.5, 472.5, 525.33, 650, 974.5

1116: Encephalocele: 0.16, 0.23, 0.9, 0.95, 7.5, 150.89, 455.34, 527.5, 896.5, 917.2

1117: Encephalomyelitis: 0.05, 0.96, 5.83, 7.5, 12.33, 113.23, 425, 571, 865.83, 937.41

1118: Encephalomyelitis, Myalgic: 0.05, 0.96, 5.83, 7.5, 12.33, 113.23, 425, 571, 865.83, 937.41

1119: Encephalomyelitis, Subacute Necrotizing:  
0.05, 0.96, 5.83, 7.5, 12.33, 113.23, 425, 571, 865.83, 937.41

1120: Encephalopathy: 0.15, 0.23, 0.9, 0.95, 7.5, 150.89, 455.34, 527.5, 896.5, 917.2

1121: Encephalopathy, [Binswanger leukoencephalopathy]:  
0.15, 0.23, 0.9, 0.95, 7.5, 150.89, 455.34, 527.5, 896.5, 917.2

1122: Encephalopathy, Hypoxic: 0.15, 0.23, 0.9, 0.95, 7.5, 150.89, 455.34, 527.5, 896.5, 917.2

1123: Encephalopathy, Wernicke: 0.15, 0.23, 0.9, 0.95, 7.5, 150.89, 455.34, 527.5, 896.5, 917.2

1124: Enchondroma: 0.46, 0.95, 7.5, 15.69, 25.54, 40, 125, 300, 326.4, 527.81

1125: Enchondroma, Multiple: 0.46, 0.95, 7.5, 15.69, 25.54, 40, 125, 300, 326.4, 527.81

1126: Enchondromatosis [Ollier Disease]: 0.17, 0.49, 0.57, 5.25, 13.32, 20, 35.52, 60, 93.5, 315.7

1127: Enchondrosis, Multiple: 0.42, 0.96, 7.53, 15.63, 25.57, 33.82, 125, 300, 328.5, 527.81

1128: Encopresis: 0.23, 0.95, 12.87, 25.05, 97.5, 110.25, 142.54, 331.32, 405.03, 522.51

1129: Endocarditis, Bacterial: 0.05, 0.37, 0.95, 2.5, 3.75, 73.4, 95.75, 175.82, 269.71, 355.08

1130: Endocrine Cancer: 0.57, 0.83, 2.85, 32.5, 97.5, 322.53, 434.42, 566.41, 835.96, 978.85

1131: Endocrine Diseases [Thyroid Set]: 0.19, 0.95, 2.5, 7.5, 15, 33, 426.9, 571, 836, 932

1132: Endodontics: 0.14, 0.18, 0.87, 15.83, 23.21, 212.53, 247.58, 465.35, 695.02, 792.51

1133: Endometrial Cancer: 0.35, 0.93, 12.33, 25.23, 35.69, 87.5, 93.5, 233.63, 434, 519.34

1134: Endometrial Polyps: 1.22, 3.27, 4.23, 6.87, 9.03, 74.05, 103.83, 274.35, 388.32, 482.23

1135: Endometrioma [Ovary]: 0.13, 0.57, 0.78, 12.27, 68.29, 135.25, 272.72, 425.53, 733.91, 836.42

1136: Endometriosis [Ovary]: 0.13, 0.57, 0.78, 12.27, 68.29, 355.72, 434.15, 571, 839, 932

1137: Endophthalmitis: 0.28, 0.62, 0.81, 2.1, 33, 47.5, 117.5, 396.5, 655.72, 825.54

1138: Endoscopy: 0.02, 0.12, 0.95, 13.39, 22.5, 51.3, 261.02, 491.51, 619.34, 875.35

1139: End-Stage Renal Disease: 0.07, 0.55, 0.85, 7.58, 132.6, 347.5, 377.65, 591, 683.56, 849.34

1140: Enlarged Heart: 0.05, 0.42, 0.41, 0.82, 10.59, 32.5, 62.18, 322.33, 353.7, 396.17

1141: Enlarged Liver: 0.03, 0.25, 0.73, 7.5, 12.85, 35.51, 62.58, 125.35, 672.91, 924.37  
1142: Enteric Fever [Typhoid Fever]: 0.07, 0.35, 0.7, 45, 78.25, 114.69, 323, 637.08, 845.87, 973.7  
1143: Enteritis, Granulomatous: 0.07, 0.46, 3.21, 5.17, 17.5, 127.5, 351.21, 611, 706.5, 921.2  
1144: Enteritis, Pseudomembranous:  
0.07, 0.46, 3.21, 5.17, 392, 404.37, 515.16, 687.62, 689.93, 712.81  
1145: Enteritis, Regional: 0.07, 0.46, 3.21, 5.17, 392, 404.37, 515.16, 687.62, 712.81, 992  
1146: Enterocele: 0.02, 0.5, 0.95, 2.25, 12.85, 15.22, 90, 322.06, 323.7, 326.16  
1147: Enterocolitis [Intestine & Colon]: 0.15, 0.55, 0.85, 5.58, 120, 315.5, 472.5, 527, 662.71, 752.7  
1148: Enthesopathy: 0.03, 0.41, 0.62, 0.95, 7.5, 25.72, 87.5, 480, 525.29, 825  
1149: Entomophthoramyiasis: 0.23, 0.32, 0.84, 2.3, 35, 43.3, 114.3, 306.3, 553.73, 624.52  
1150: Entrapment Neuropathies [Nerve]: 0.03, 0.37, 0.78, 0.9, 7.5, 10.72, 40, 157.5, 392.5, 575.56  
1151: Entrapment Neuropathy: 0.19, 0.22, 0.73, 5.58, 13.39, 150, 475.85, 736.42, 819.35, 915.7  
1152: Entropion: 0.28, 0.75, 0.83, 0.98, 107.41, 128.31, 307, 517.1, 609.42, 717.21  
1153: Enuresis: 0.17, 0.23, 0.62, 0.93, 7.25, 42.5, 231.2, 521.4, 739.26, 849.42  
1154: Eosinophilia: 0.19, 0.49, 0.73, 0.94, 96.5, 174.33, 326.05, 528, 663, 752.2  
1155: Eosinophilia, Tropical: 0.19, 0.49, 0.73, 0.94, 96.5, 174.33, 326.05, 528, 663, 752.2  
1156: Eosinophilia-Myalgia: 0.19, 0.49, 0.73, 0.94, 96.5, 174.33, 326.05, 528, 663, 752.2  
1157: Ependymoma: 0.02, 0.12, 0.95, 12.3, 13.58, 41.2, 245.54, 262.02, 692.33, 892.5  
1158: Ependymoma, Myxopapillary: 0.02, 0.12, 0.95, 12.3, 13.58, 41.2, 275.83, 419.35, 611.78, 858.52  
1159: Ependymoma, Papillary: 0.02, 0.12, 0.95, 12.3, 13.58, 41.2, 275.83, 419.35, 611.78, 858.52  
1160: Epicondylitis, Lateral Humeral [RDPV3 Group 21] :  
0.24, 0.92, 1.77, 18.32, 28.23, 32.12, 48.9, 54.3, 109.73, 328.5  
1161: Epidemic Neurolabyrinthitis [Labyrinthitis]:  
0.07, 0.49, 0.6, 0.8, 32.1, 47.5, 269.71, 450, 513.54, 686.21  
1162: Epidermal Cyst: 0.07, 0.18, 6.75, 40.87, 172.69, 201.25, 421.5, 597.5, 835.35, 923.07  
1163: Epidermoid Cyst: 0.07, 0.18, 6.75, 40.87, 172.69, 201.25, 421.5, 597.5, 835.35, 923.07  
1164: Epidermolysis Bullosa: 0.19, 0.4, 0.95, 322.85, 323.5, 323.9, 342.75, 346, 349.3, 923.01  
1165: Epidermophytosis [Skin Fungal]: 0.08, 7.25, 50, 62.5, 93.5, 322.54, 475.03, 527, 667, 987.23  
1166: Epididymitis [Testicular]: 0.03, 0.18, 0.93, 0.97, 5.5, 10.89, 93, 210.5, 424.37, 978.05  
1167: Epiglottitis: 1.21, 4.25, 9.79, 28.53, 40.31, 157.8, 275.83, 336.29, 519.32, 613.89  
1168: Epilepsy: 0.15, 0.25, 8.62, 17.22, 82.5, 115.87, 325, 491.58, 673.35, 874.54  
1169: Epileptic Seizures: 0.15, 0.25, 8.62, 17.22, 82.5, 115.87, 325, 491.58, 673.35, 874.54  
1170: Epiloia: 0.05, 0.44, 22.5, 57.5, 325.16, 476.6, 527, 667, 749, 986.22  
1171: Epiphora [Tearduct Disorder]: 0.02, 0.12, 0.95, 13.61, 52.5, 150, 463.04, 633.25, 723.53, 855.35  
1172: Episcleritis [Eye Inflammation]: 0.06, 0.5, 0.87, 12.85, 27.5, 141, 301.23, 453.02, 783.4, 825.03  
1173: Epistomy: 0.07, 0.19, 0.87, 0.9, 5.71, 7.25, 22.5, 97.5, 375.35, 500  
1174: Epistaxis [Nosebleeds]: 0.14, 0.57, 0.73, 7.5, 14.5, 327.03, 555.91, 665.02, 756.72, 875.29  
1175: Epithelial Neoplasms, Malignant: 0.04, 0.25, 0.65, 0.93, 2.5, 7.5, 96.5, 334.25, 434.4, 792.2  
1176: Epithelioma: 0.08, 0.35, 5.19, 55, 72.5, 73.3, 92.5, 98.5, 125.23, 527.81  
1177: Epithelioma, Basal Cell: 0.08, 0.35, 5.19, 55, 72.5, 73.3, 92.5, 475.27, 827, 967  
1178: Epstein-Barr Virus Infections [EBV]:  
0.12, 0.25, 51.62, 72.25, 105.17, 237.32, 421.51, 602.5, 725, 822.35  
1179: Erb Paralysis [Palsy Arm]: 0.17, 0.4, 0.8, 0.9, 5.25, 72.5, 135.47, 296.5, 556.72, 879.93  
1180: Erdheim-Chester Disease: 0.19, 1.77, 5.32, 7.83, 8.97, 10.23, 31.5, 76.33, 474.72, 694.33  
1181: Erectile Dysfunction: 0.06, 0.52, 15.17, 42.3, 125.71, 376.26, 514.35, 682.45, 759.83, 918.5  
1182: Ergot Poisoning: 0.08, 0.12, 0.85, 5.16, 20, 40, 85, 97.5, 355.72, 434.5  
1183: Ergotism: 0.08, 0.12, 0.85, 5.16, 20, 40, 85, 97.5, 355.72, 434.5  
1184: Erysipelas: 0.28, 0.65, 5.15, 10.57, 42.5, 65.33, 95.7, 225.33, 455.42, 800.31  
1185: Erythema: 0.08, 0.24, 0.65, 0.9, 2.5, 27.5, 55.36, 492.5, 675.54, 775.35  
1186: Erythema Infectiosum: 0.08, 0.24, 0.65, 0.9, 2.5, 27.5, 55.36, 115.7, 326.07, 534.25  
1187: Erythremia [Chronic Polycythemia]: 0.05, 0.75, 0.9, 9, 11.09, 55.33, 326.55, 425.71, 642.91, 980  
1188: Erythroderma: 0.04, 0.52, 0.73, 0.87, 2.25, 17.5, 35.83, 65.11, 325.54, 533.63  
1189: Erythroderma, Maculopapular: 0.04, 0.52, 0.73, 0.87, 2.25, 17.5, 35.83, 192.5, 675.36, 826.9  
1190: Erythroderma, Sezary [cutaneous T-cell lymphoma]:  
0.05, 0.41, 0.62, 15.75, 87.5, 325.75, 434, 655.2, 750, 927.1  
1191: Erythropoietic Porphyria: 0.04, 0.32, 0.96, 12.5, 43, 122.4, 262.5, 555.34, 692.5, 819.34

1192: Escherichia coli Infections: 0.13, 0.22, 0.63, 13.03, 55.37, 121.3, 320.51, 694, 715.7, 824.31  
1193: Esophageal Achalasia: 0.18, 0.34, 2.33, 17.5, 45.75, 375.17, 475, 527, 822.06, 925.93  
1194: Esophageal Atresia: 0.18, 0.34, 2.33, 17.5, 45.75, 375.17, 475, 527, 725.47, 925.37  
1195: Esophageal Diseases & Disorders:  
0.18, 0.34, 2.33, 17.5, 45.75, 375.17, 475, 527, 662.71, 723.01  
1196: Esophageal Reflux: 0.12, 0.2, 0.9, 47.5, 2.25, 17.5, 135.37, 385.94, 591, 722.53

1197: Esophagitis [inflammation-Esophagus]:  
0.08, 0.41, 2.83, 15.25, 17.3, 356, 393, 425, 610.5, 826.07

1198: Esophagopharyngeal Diverticulum:  
0.08, 0.41, 2.83, 15.25, 67.24, 323, 357.5, 651, 754.37, 819.68

1199: Esophagotracheal Fistula: 0.18, 0.24, 10.53, 27.5, 35, 57.5, 96.5, 325.11, 475.16, 527

1200: Esophagus, Barrett [Acid Reflux]: 0.12, 0.2, 0.9, 47.5, 2.25, 17.5, 135.37, 385.94, 591, 722.53

1201: Esophoria [Eye Muscle Disorder]: 0.06, 0.5, 0.87, 12.85, 27.5, 32.5, 42.5, 190, 450, 856.72

1202: Esotropia [Eye Muscle Disorder]: 0.06, 0.5, 0.87, 12.85, 27.5, 32.5, 42.5, 190, 450, 856.72

1203: ESRD [End-Stage Renal Disease]:  
0.07, 0.55, 0.85, 7.58, 132.6, 347.5, 377.65, 591, 683.56, 849.34

1204: Essential Polyarteritis: 0.2, 0.25, 0.65, 2.5, 3, 25.5, 96.5, 326.16, 534.25, 651.3

1205: Essential Tremor: 0.13, 0.23, 0.62, 9.97, 167.33, 325.5, 422.5, 650, 875.95, 919.36

1206: Etat Marbre: 0.14, 0.55, 0.95, 5.26, 25.52, 42.8, 162.52, 492.57, 675.51, 828.53

1207: Eustachian Tube Dysfunction: 0.15, 0.55, 0.95, 5.25, 25.54, 42.5, 162.57, 492.57, 675.51, 828.53

1208: Evans Syndrome: 0.12, 0.18, 0.65, 0.97, 7.5, 11.98, 40, 150, 525.94, 689.93

1209: Ewings Tumor [Bone Cancer]: 0.02, 0.03, 0.04, 5.03, 119.34, 350, 434.33, 691.27, 759.83, 927.1

1210: Exanthema Subitum: 0.14, 0.57, 81.3, 104.71, 221.5, 337.5, 570.51, 691.51, 775.48, 971.55

1211: Exencephaly: 0.15, 0.49, 1, 2.25, 32, 97.4, 325.71, 342.06, 750, 934.25

1212: Exfoliation Syndrome: 0.05, 0.37, 0.9, 2.5, 3, 73.3, 94.75, 175, 269.71, 355.08

1213: Exocrine Pancreatic Insufficiency [Digestion]:  
0.07, 0.57, 23.1, 2.25, 5.29, 30, 45.37, 57.5, 96.5, 233.63

1214: Exomphalos: 0.03, 0.25, 0.78, 0.93, 7.5, 95.75, 300, 454.37, 615.19, 784.81

1215: Exomphalos-Beckwith: 0.03, 0.25, 0.78, 0.93, 7.5, 95.75, 300, 454.37, 615.19, 784.81

1216: Exophoria [Eye]: 0.06, 0.5, 0.87, 12.85, 27.5, 32.5, 42.5, 190, 450, 856.72

1217: Exophthalmic Goiter: 0.12, 0.55, 0.95, 5.29, 95.52, 142.5, 362.5, 402.5, 590, 822.53

1218: Exostoses: 0.1, 0.5, 0.68, 5.95, 35.71, 87.4, 137.5, 357.5, 596.5, 742.06

1219: Exotropia: 0.14, 0.22, 0.73, 5.58, 13.39, 150, 475.85, 736.42, 819.34, 915.8

1220: Experimental Lung Inflammation: 0.11, 0.55, 47.4, 92.5, 375.75, 475.16, 527, 667, 752.7, 987.23

1221: Extracorporeal Dialysis: 0.15, 0.23, 12.74, 38.85, 105.23, 217.26, 319.6, 617.52, 791.48, 877.91

1222: Extracranial Germ Cell Tumor: 0.14, 0.46, 0.75, 0.84, 96.5, 355.72, 434.15, 571, 839, 932

1223: Eye Abnormalities [Retyne™ Light mat]: 0.06, 0.5, 0.87, 12.85, 27.5, 32.5, 42.5, 190, 450, 856.72

1224: Eye Amblyopia [Retyne™ Light mat]:  
0.09, 1.5, 2.83, 4.84, 62.3, 88.23, 105.43, 215.56, 375.22, 485.62

1225: Eye Cancer [Retyne™ Light + Rife Healing Mat]:  
0.07, 2.12, 5.69, 20, 93.5, 175.75, 434.5, 527, 667, 873.29

1226: Eye Cataract [Retyne™ Light mat]: 0.97, 5.78, 7.5, 37.5, 125.19, 250, 325.65, 517.5, 683, 712.42

1227: Eye Conjunctivitis, Red Eye [Pink Eye] [Retyne™ Light mat] :  
0.05, 0.41, 0.83, 105.21, 220.5, 347.25, 532.5, 742.5, 896.5, 975.98

1228: Eye Corneal Disease [Retyne™ Light mat] :  
0.07, 0.32, 0.95, 7.5, 84, 193.93, 237.5, 487.5, 706.21, 946.5

1229: Eye Diabetic Retinopathy [Eye Disease] [Retyne™ Light mat]:  
0.15, 0.89, 1.7, 6.97, 12.89, 62.3, 421, 465, 895, 951.3

1230: Eye Disorder Glaucoma [Retyne™ Light mat] :  
0.07, 0.12, 0.6, 0.87, 2.25, 22.5, 187.5, 396.5, 587.5, 696.5

1231: Eye Floaters [Retyne™ Light mat] Group 22:  
0.15, 0.18, 0.8, 5.5, 33.2, 172.3, 471.2, 557.82, 603.44, 921.88

1232: Eye Hemorrhage [Retyne™ Light mat]:  
0.05, 0.35, 0.75, 0.93, 5.71, 7.5, 345.73, 465.34, 592.5, 725

1233: Eye Infections [Retyne™ Light mat]:

- 0.06, 0.5, 0.87, 12.85, 27.5, 141, 301.23, 453.02, 783.4, 825.03
- 1234: Eye Inflammation [Retyne™ Light mat]:  
0.06, 0.5, 0.87, 12.85, 27.5, 141, 301.23, 453.02, 783.4, 825.03
- 1235: Eye Macular Degeneration [White LED Light mat] Group 22:  
0.15, 0.18, 0.8, 5.5, 33.2, 172.3, 471.2, 557.82, 603.44, 921.88
- 1236: Eye Movement Disorders [Retyne™ Light mat] :  
0.06, 0.5, 0.87, 12.85, 27.5, 32.5, 42.5, 190, 450, 856.72
- 1237: Eye Myopia [Retyne™ Light mat] Group 22:  
0.15, 0.18, 0.8, 5.5, 33.2, 172.3, 471.2, 557.82, 603.44, 921.88
- 1238: Eye Night Blindness [Retyne™ Light mat] Group 22:  
0.15, 0.18, 0.8, 5.5, 33.2, 172.3, 471.2, 557.82, 603.44, 921.88
- 1239: Eye Optic Nerve Disorders [Retyne™ Light mat] Group 22:  
0.15, 0.18, 0.8, 5.5, 33.2, 172.3, 471.2, 557.82, 603.44, 921.88
- 1240: Eye Presbyopia [Long Sightedness] [Retyne™ Light mat] Group 22:  
0.15, 0.18, 0.8, 5.5, 33.2, 172.3, 471.2, 557.82, 603.44, 921.88
- 1241: Eye Refractive errors [Retyne™ Light mat] Group 22:  
0.15, 0.18, 0.8, 5.5, 33.2, 172.3, 471.2, 557.82, 603.44, 921.88
- 1242: Eye Retinal disorders [Retyne™ Light mat] Group 22:  
0.15, 0.18, 0.8, 5.5, 33.2, 172.3, 471.2, 557.82, 603.44, 921.88
- 1243: Eye Strain [General] [Retyne™ Light mat] Group 22:  
0.15, 0.18, 0.8, 5.5, 33.2, 172.3, 471.2, 557.82, 603.44, 921.88
- 1244: Eye Uveitis [infection] [Retyne™ Light mat] :  
0.04, 0.24, 10.53, 20, 124.37, 342.06, 527, 667, 742, 987.23

## F

- 1245: Fabry Disease: 0.1, 0.5, 0.7, 2.97, 15.87, 37.5, 77.5, 157.5, 326.5, 722.01
- 1246: Facelines Treatment Culique™ Anti Aging Multiple IR MAT [RDPV3 Group 23]:  
22.5, 50.42, 132.8, 158.63, 429.3, 533.9, 678.21, 834.63, 888.76, 942.32
- 1247: Facial Hemiatrophy: 0.06, 0.23, 0.73, 32.5, 90, 175, 323.24, 653.69, 753.07, 922.53
- 1248: Facial Myokymia: 0.03, 0.23, 0.7, 0.73, 5.17, 12.69, 32.7, 73.5, 175, 526.07
- 1249: Facial Nerve Diseases: 0.08, 0.32, 0.61, 2.27, 44.25, 115.71, 255.55, 485, 697.5, 856.72
- 1250: Facial Neuralgia: 0.38, 0.95, 1.23, 5.5, 32.5, 47.5, 162.12, 232.03, 397.5, 679.93
- 1251: Facial Neuropathy: 0.07, 0.22, 0.73, 2.6, 5.25, 50, 275.36, 536.42, 655.2, 755.49
- 1252: Facial Pain Syndromes: 0.1, 0.5, 0.7, 0.97, 5.83, 17.5, 87.5, 157.5, 596.5, 857.77
- 1253: Facial Palsy: 0.08, 0.32, 0.61, 2.27, 44.25, 115.71, 255.55, 485, 697.5, 856.72
- 1254: Facial Paralysis: 0.08, 0.32, 0.61, 2.27, 44.25, 115.71, 255.55, 485, 697.5, 856.72
- 1255: Facial Recognition Agnosia [Visual Agnosia]:  
0.13, 0.9, 5.62, 93.5, 222.2, 425, 522.53, 689.93, 752.63, 923.7
- 1256: Factor IX Deficiency [Clotting, Coagulation]:  
0.1, 0.83, 5, 45.11, 93.5, 475.16, 527, 650, 759.83, 926.7
- 1257: Factor V [Protein] Deficiency [Coagulation]:  
0.6, 0.87, 2.26, 5.17, 93.5, 475.16, 527, 485, 697.5, 856.72
- 1258: Factor V Leiden [Coagulation]: 0.08, 0.32, 0.61, 2.27, 44.25, 115.71, 245.48, 486, 697.5, 856.72
- 1259: Factor VII Deficiency [Coagulation]:  
0.08, 0.32, 0.61, 2.27, 44.25, 115.71, 245.48, 486, 697.5, 856.72
- 1260: Factor VIII Deficiency [Coagulation]: 0.24, 0.73, 0.87, 7.7, 93.5, 475.16, 92.5, 95.5, 524.37, 650
- 1261: Factor X Deficiency [Coagulation]:  
0.06, 0.23, 0.97, 7.5, 93.5, 475.16, 321.51, 471.21, 647.07, 815.56
- 1262: Factor XI Deficiency [Coagulation]: 0.04, 0.32, 0.62, 0.94, 93.5, 475.16, 60, 90, 325.37, 863.65
- 1263: Factor XII Deficiency [Coagulation]: 0.07, 0.52, 30, 47.5, 150, 225.16, 367.75, 527, 663.71, 742
- 1264: Familial Chronic Pemphigus: 0.08, 0.22, 0.73, 2.9, 5.71, 50, 322.53, 415.2, 566.41, 707.26
- 1265: Familial Juvenile Parkinsonism: 0.68, 0.9, 2.5, 5.5, 13.93, 295.56, 484.5, 605.72, 723.82, 935.42
- 1266: Familial Mediterranean Fever: 0.05, 0.9, 1.52, 55.15, 375.03, 479.93, 523, 662.71, 789, 987.23
- 1267: Familial Motor Neuron Disease:  
0.9, 0.92, 32.75, 293.7, 329.09, 415.84, 423.47, 472.12, 512.14, 629.9

1268: Familial Tremor: 0.05, 0.12, 0.6, 0.87, 2.25, 45, 325.43, 515.7, 682.45, 755.49  
1269: Fanconi Anemia: 0.12, 0.57, 1.12, 7.4, 27.6, 42.5, 96.5, 325.43, 415.7, 562.91  
1270: Fasciculation: 0.58, 0.78, 0.9, 5.25, 7, 115.71, 255.83, 485.43, 692.5, 825  
1271: Fasciitis: 0.12, 0.57, 0.95, 5.25, 37.27, 132.5, 237.5, 522.53, 675.43, 819.34  
1272: Fasciitis, Necrotizing: 0.12, 0.57, 0.95, 5.25, 37.27, 42.5, 96.5, 325.43, 415.7, 562.97  
1273: Fascioliasis: 0.15, 0.57, 81.3, 103.71, 221.5, 337.5, 570.51, 691.51, 775.48, 971.55  
1274: Fatal Familial Insomnia: 0.15, 0.9, 5.58, 30, 47.5, 360, 360.59, 388.9, 434, 456.11  
1275: Fatigue: 0.05, 0.12, 0.6, 3.87, 72.25, 125.43, 352.93, 496.01, 682.45, 755.49  
1276: Fatigue Syndrome, Chronic: 0.05, 0.12, 0.6, 3.87, 72.25, 125.43, 387.5, 525.91, 712.5, 825.44  
1277: Fatty Acid Oxidation Disorders [Hypoglycemia]:  
0.16, 0.54, 0.85, 5.45, 32.5, 125.79, 270, 492.5, 658.57, 824.94  
1278: Fatty Liver: 0.05, 0.41, 1, 5.75, 7.25, 15.91, 173.3, 435.44, 792.5, 915.7  
1279: Fatty Tumor: 0.26, 0.38, 0.89, 6.31, 11.59, 48.9, 181.28, 327.15, 433.83, 509.21  
1280: Favism: 0.04, 0.25, 0.95, 7.5, 12.85, 29.03, 157.5, 381.02, 595.42, 875  
1281: Fazio-Londe Syndrome [Bulbar Palsy]:  
0.08, 0.4, 0.75, 0.89, 2.5, 32.5, 305.05, 431.2, 632.59, 723.01  
1282: Fecal Incontinence: 0.02, 0.52, 0.73, 2.25, 5.43, 45.44, 269.71, 534.25, 682.45, 751.87  
1283: Felty Syndrome [R.A.]: 0.05, 0.9, 9, 11.09, 55.33, 225.47, 398.4, 425.71, 522.53, 642.91  
1284: Female Reproductive Disorders [General]:  
0.15, 0.22, 1.21, 5.26, 9.57, 21.15, 43.29, 193.28, 329.08, 488.92  
1285: Fetal diseases [General]: 0.02, 0.5, 0.89, 172.5, 207.5, 315.23, 425.62, 691.22, 735.54, 962.07  
1286: Fever: 0.11, 0.24, 0.65, 0.83, 2.5, 27.48, 55.37, 87.5, 125.52, 322.06  
1287: Fever Blister: 0.07, 0.22, 0.62, 2.2, 5.5, 42, 475.03, 527, 667, 742  
1288: Fibrinogen Deficiency: 0.13, 0.35, 0.85, 5.75, 17.5, 42.5, 221.02, 425.43, 771, 815.91  
1289: Fibrocystic Breast Disease [Hormonal]:  
0.09, 0.37, 0.91, 128.5, 236.5, 302.25, 398.4, 682.02, 759.83, 932.41  
1290: Fibrocystic Mastopathy [Hormonal]:  
0.09, 0.37, 0.91, 128.5, 236.5, 302.25, 491.61, 651.02, 708.57, 879.21  
1291: Fibrodysplasia Ossificans Progressiva [Munchmeyer Disease]:  
0.19, 0.23, 0.83, 5.45, 12.71, 13.93, 92.5, 376.29, 519.34, 652.43  
1292: Fibroid: 0.16, 0.55, 0.9, 5.58, 27.5, 291.24, 292, 293.05, 345.5, 824.37  
1293: Fibroid Tumor: 0.16, 0.55, 0.9, 5.58, 27.5, 291.24, 584.23, 684.81, 712.42, 995.38  
1294: Fibroid Uterus: 0.16, 0.55, 0.9, 5.58, 27.5, 291.24, 257.51, 302.58, 592.49, 875.43  
1295: Fibroids, Uterine: 0.16, 0.55, 0.9, 5.58, 27.5, 291.24, 257.51, 302.58, 592.49, 875.43  
1296: Fibroma, Shope: 0.23, 1.18, 2.26, 13.58, 308.49, 425.08, 511.75, 608.02, 715.83, 822.41  
1297: Fibroma, Uterine [Fibroid]: 0.16, 0.55, 0.9, 5.58, 27.5, 291.24, 257.51, 302.58, 592.49, 875.43  
1298: Fibromatosis, Aggressive: 0.85, 0.9, 0.98, 17.53, 213.23, 321.29, 423.69, 597.5, 862.5, 915.54  
1299: Fibromatosis, Juvenile Hyaline:  
0.85, 0.9, 0.98, 17.53, 213.23, 321.29, 423.69, 597.5, 862.5, 915.54  
1300: Fibromuscular Dysplasia: 0.77, 0.83, 0.92, 12.32, 176.08, 287.33, 488.32, 510.2, 620.3, 841.09  
1301: Fibromyalgia: 0.07, 0.35, 25.4, 51, 60, 150, 475.11, 527, 667, 987.23  
1302: Fibromyoma: 0.85, 0.9, 0.98, 17.53, 213.23, 321.29, 423.69, 597.5, 862.5, 915.54  
1303: Fibrosis: 0.05, 0.23, 0.95, 13.39, 121.59, 285.43, 325.51, 472.5, 612.5, 930  
1304: Fibrosis, Liver: 0.05, 0.23, 0.95, 10.53, 32.51, 62.48, 145.44, 372.5, 522.5, 792.3  
1305: Fibrositis: 0.02, 0.52, 0.75, 2.75, 5.25, 47.5, 275, 424.37, 560, 815.96  
1306: Fibrous Dysplasia of Bone: 0.85, 0.9, 0.98, 17.53, 213.26, 215.47, 362.51, 422.06, 608.41, 751.2  
1307: Fibrous Dysplasia, Polyostotic:  
0.85, 0.9, 0.98, 17.53, 213.26, 321.29, 423.69, 597.2, 862.5, 915.54  
1308: Fifth Disease [Erythema infectiosum]:  
0.08, 0.24, 0.65, 0.9, 2.5, 27.5, 55.36, 115.7, 326.07, 534.25  
1309: Filariasis: 0.11, 0.55, 0.96, 5.5, 17.5, 37.5, 162.5, 383.5, 421, 645.25  
1310: Filarioidea Infections: 0.09, 0.25, 0.97, 9, 73.86, 123.2, 257.5, 302.58, 592.49, 875.43  
1311: Finger Agnosia: 0.13, 0.57, 0.78, 0.9, 2.25, 144.9, 323.72, 602.53, 603.21, 918.28  
1312: Fisher Syndrome [Miller Fisher, also use Guillain-Barré]:  
0.02, 5.25, 25.15, 125.75, 275.03, 325.75, 477.5, 667, 749, 987.23

- 1313: Fissure in Ano: 0.07, 0.24, 0.65, 0.9, 2.5, 27.5, 215.7, 347.55, 375.54, 522.53
- 1314: Fistula, General: 0.18, 0.24, 10.53, 27.5, 35, 57.5, 96.5, 325.11, 475.16, 527
- 1315: Floaters [Retyne™ Light mat] Group 22:  
0.15, 0.18, 0.8, 5.5, 33.2, 172.3, 471.2, 557.82, 603.44, 921.88
- 1316: Floppy Mitral Valve [Valve Prolapse]:  
0.14, 0.9, 5.62, 93.5, 222.7, 425, 522.55, 689.95, 752.63, 923.7
- 1317: Follicle Stimulating Hormone:  
0.03, 0.12, 0.93, 7.48, 132.31, 247.55, 362.54, 596.52, 695.61, 819.34
- 1318: Folliculitis [Boil]: 0.05, 0.12, 0.87, 5, 27.5, 62.5, 193, 322.53, 475.17, 527
- 1319: Food Poisoning [Gastro]: 0.12, 0.2, 0.9, 47.5, 110.25, 322.54, 332.41, 684.81, 712.23, 992
- 1320: Foot and Mouth [coxsackievirus]:  
0.05, 0.2, 15.75, 45, 93.4, 376.29, 512.33, 689.93, 759.83, 925.71
- 1321: Foot Deformities: 0.13, 0.35, 0.85, 5.43, 17.5, 42.5, 236.42, 478.5, 527, 667
- 1322: Forestier-Certonciny Syndrome:  
0.04, 0.24, 49.71, 132.85, 235.51, 321.51, 405.62, 592.52, 654.32, 779.3
- 1323: Foster-Kennedy Syndrome [Frontal Lobe Tumor] & Use Tumor General:  
0.13, 0.35, 0.37, 0.85, 5.79, 77.25, 133.5, 296.5, 625.58, 915.7
- 1324: Fournier Disease [Fournier Gangrene]:  
0.12, 0.23, 0.83, 5.5, 12.71, 83.93, 192.5, 475.44, 624.37, 882.45
- 1325: Fourniers Gangrene: 0.12, 0.23, 0.83, 5.5, 12.71, 375.19, 477.6, 525, 667, 752.7
- 1326: Fractures [Bone, Scull]: 0.08, 0.25, 0.57, 7.5, 10.53, 12.5, 40, 173.3, 329.37, 675
- 1327: Fragile X Syndrome [Intellectual Disability]:  
0.9, 0.92, 32.75, 293.7, 329.05, 415.83, 423.47, 472.12, 512.14, 629.9
- 1328: Fragilitas Ossium [Collagen Synthesis]:  
0.13, 0.55, 0.96, 5.71, 13.93, 137.5, 262.5, 497.5, 626.07, 822.53
- 1329: Frambesia [YAWS]: 0.1, 0.25, 0.68, 2.75, 5.75, 7.6, 325.75, 374.3, 586.22, 748.6
- 1330: FRAXA Syndrome [Intellectual Disability]:  
0.08, 0.55, 0.57, 7.5, 18, 121.09, 242.09, 360, 596.5, 975.43
- 1331: Freckle, Melanotic: 0.07, 0.88, 9.71, 68.83, 102.85, 205.28, 323.45, 492.5, 675.95, 823.37
- 1332: Freckles: 0.23, 0.62, 0.96, 5.5, 7.5, 33.98, 295.3, 325.2, 375.43, 522.53
- 1333: Freeman-Sheldon Syndrome: 0.16, 0.2, 0.62, 112.6, 230.89, 412.5, 615, 752.5, 802.5, 925.52
- 1334: Freibergs Disease: 0.57, 5, 32.5, 50, 90, 319.35, 522.53, 689.93, 752.63, 910.25
- 1335: Friedreich Ataxia [Nervous System Diseases] :  
0.23, 0.62, 0.85, 5.5, 7.5, 33.98, 295.3, 326.3, 375.43, 522.53
- 1336: Friedreich Disease [Nervous System Diseases] :  
0.23, 0.62, 0.85, 5.5, 7.5, 33.98, 95.56, 325.87, 473, 742.06
- 1337: Frontal Encephalocele: 0.16, 0.23, 0.9, 0.95, 7.5, 150.89, 455.34, 527.5, 896.5, 917.2
- 1338: Frontal Region Trauma [Head Trauma]:  
0.9, 0.92, 0.79, 3.5, 5.82, 48, 97.5, 123.01, 468.42, 592.26
- 1339: Frontotemporal Lobar Degeneration: 0.16, 0.49, 0.71, 0.96, 5.26, 7.25, 92.5, 275, 327.58, 425.43
- 1340: Fucosidase Deficiency Disease [Fucosidosis]:  
0.12, 0.58, 38, 53.77, 202, 390.61, 502.33, 581.26, 638.19, 708.92
- 1341: Fucosidosis: 0.12, 0.58, 38, 53.77, 202, 390.61, 502.33, 581.26, 638.19, 708.92
- 1342: Fugue [psychogenic mental disorder]:  
0.13, 0.57, 0.78, 0.97, 2.56, 87.5, 323.98, 665.4, 822.7, 906.07
- 1343: Fumarylacetoacetase Deficiency:  
0.13, 0.23, 0.9, 8.53, 17.5, 72.57, 155.29, 396.5, 437.48, 828.57
- 1344: Fungus Diseases: 0.06, 0.26, 0.65, 5.15, 7.3, 42.5, 92.5, 475.95, 527, 661.71
- 1345: Funnel Chest [Pectus Excavatum]: 0.07, 0.28, 0.65, 2.5, 8, 77.5, 196.5, 315.7, 524.94, 660.41
- 1346: Furunculosis [Skin Infection]: 0.13, 0.37, 7.25, 45.75, 96.5, 325, 527, 667, 742, 988.9
- 1347: Fusobacterium Infections: 0.11, 0.49, 0.97, 17.3, 29.53, 422.5, 602.5, 715.35, 803.5, 924.37

## G

- 1348: G[M2] Gangliosidosis, Type I: 0.05, 0.35, 0.68, 2.4, 5.6, 35.16, 93.6, 682.45, 752.63, 910.26
- 1349: G[M2] Gangliosidosis, Type II: 0.05, 0.35, 0.68, 2.4, 5.6, 35.16, 93.6, 682.45, 724.94, 825.87

1350: Gait Disorders [Neurologic]: 0.16, 0.55, 0.96, 7.5, 22.5, 42.5, 125.22, 275.56, 533.63, 652.43

1351: Galactokinase Deficiency: 0.2, 0.46, 0.6, 2.25, 12.85, 27.5, 42.5, 96.5, 236.42, 455.23

1352: Galactorrhea: 0.18, 0.19, 0.74, 9, 11.09, 22.5, 107.9, 115.7, 377.91, 470.12

1353: Galactose-1-Phosphate U.T.D.: 0.12, 0.2, 0.9, 47.8, 96.5, 275.03, 534.25, 691.27, 753.07, 927.1

1354: Galactosemia: 0.18, 0.55, 0.91, 5.15, 13.98, 137.5, 362.5, 697.5, 775, 922.53

1355: Galactosylceramidase Deficiency:  
0.13, 0.25, 0.62, 2.75, 10.89, 25.26, 125.37, 245.45, 393.5, 505.1

1356: Gallbladder Diseases: 0.16, 0.23, 0.65, 0.84, 2.5, 127.5, 255.47, 387.5, 696.5, 825.91

1357: Gallbladder Inflammation: 0.19, 0.3, 0.72, 0.84, 2.5, 127.5, 255.47, 387.5, 696.5, 725.54

1358: Gammopathy, Monoclonal: 0.14, 0.21, 0.78, 0.95, 5.24, 7.23, 32.37, 91.96, 205.3, 514

1359: Ganglioside Sialidase Deficiency [Lysosomal Disorder]:  
0.02, 0.12, 0.95, 13.39, 22.5, 50, 93.5, 234.11, 322.9, 470.21

1360: Gangliosidosis G[M2], Type I [Lysosomal Disorder]:  
0.02, 0.12, 0.95, 13.39, 22.5, 50, 93.5, 234.11, 322.9, 470.21

1361: Gangliosidosis G[M2], Type II [Lysosomal Disorder]:  
0.02, 0.12, 0.95, 13.39, 22.5, 50, 93.5, 234.11, 322.9, 470.21

1362: Gangliosidosis, B Variant [Lysosomal Disorder]:  
0.02, 0.12, 0.95, 13.39, 22.5, 50, 93.5, 234.11, 322.9, 470.21

1363: Gangrene: 0.12, 0.23, 0.83, 5.5, 12.71, 83.93, 192.5, 475.44, 624.37, 882.45

1364: Gardner Syndrome: 0.2, 0.28, 0.65, 2.5, 3, 7.5, 96.5, 336.16, 534.25, 652.43

1365: Gassers Syndrome [Hemolytic uremic]:  
0.09, 0.35, 0.85, 27.5, 141.59, 189.59, 301.27, 453.02, 783.8, 825.03

1366: Gastric Stasis: 0.12, 0.2, 0.9, 47.5, 96.5, 275.03, 534.25, 691.24, 775, 922.53

1367: Gastritis: 0.12, 0.2, 0.9, 47.5, 96.5, 275.03, 534.25, 691.24, 753.07, 927.1

1368: Gastritis, Hypertrophic: 0.12, 0.2, 0.9, 47.5, 96.5, 275.03, 534.25, 691.24, 696.5, 796.5

1369: Gastroduodenal Ulcer: 0.04, 9.46, 10.33, 22.5, 44.3, 45.91, 172.5, 292.5, 754.03, 825.31

1370: Gastroenteritis: 0.12, 0.2, 0.9, 47.5, 110.25, 322.54, 332.41, 684.81, 712.23, 992

1371: Gastroesophageal Reflux: 0.12, 0.2, 0.9, 47.5, 2.25, 17.5, 135.37, 385.94, 591, 722.53

1372: Gastrointestinal Cancer: 0.15, 0.23, 0.73, 0.85, 5.26, 127.25, 335.91, 487.5, 692.49, 752.01

1373: Gastrointestinal Disease: 0.12, 0.2, 0.9, 47.5, 14.28, 17.5, 237.5, 517.5, 696.5, 816.5

1374: Gastrointestinal Hemorrhage: 0.03, 0.23, 7.5, 12.69, 32.5, 67.3, 86.23, 93.5, 175, 526.07

1375: Gastrointestinal Post Surgery: 0.12, 0.2, 0.9, 47.5, 7.5, 13.93, 95.47, 329.6, 376.29, 422.53

1376: Gastrointestinal Stromal Tumors: 0.12, 0.2, 0.9, 47.5, 5.26, 127.25, 335.91, 487.5, 692.49, 752.01

1377: Gastroparesis: 0.12, 0.2, 0.9, 47.5, 15.67, 115.9, 434.5, 540, 670, 790

1378: Gastroschisis: 0.12, 0.2, 0.9, 47.5, 2.5, 5.25, 142.5, 292.5, 326.25, 821.06

1379: Gaucher Disease: 0.09, 0.52, 0.71, 0.93, 2.56, 33.18, 215.49, 402.53, 592.5, 725.37

1380: GBS Miller Fisher Variant: 0.02, 5.25, 25.15, 125.75, 275.03, 325.75, 477.5, 667, 749, 987.23

1381: Gelineau Syndrome [Narcolepsy]:  
0.05, 0.31, 1.59, 5.03, 7.29, 125.44, 322.57, 625.91, 732.5, 815.03

1382: General Fibrosis Syndrome: 0.03, 0.5, 0.93, 2.5, 119, 417.5, 545.31, 673.3, 796.5, 825

1383: Genetic Chromosome Disorders Symptoms:  
0.13, 0.35, 0.95, 5.5, 27.5, 47.5, 352.93, 426.9, 571, 846

1384: Genuclate Ganglionitis: 0.17, 0.52, 0.75, 0.95, 2.25, 17.5, 135.37, 385.91, 593, 722.53

1385: Genuclate Herpes [Zoster]: 0.12, 0.55, 0.95, 291.23, 292, 293.05, 367.5, 625.22, 816.72, 824.37

1386: Genital Diseases, Female: 0.05, 0.24, 0.94, 0.95, 2.5, 7.5, 32.5, 125.37, 319.34, 519.3

1387: Genital Diseases, Male: 0.05, 0.24, 0.94, 0.95, 2.5, 7.5, 32.5, 125.37, 672.23, 775.87

1388: Geographic Tongue: 0.08, 0.55, 0.73, 2.5, 7.5, 50, 187.5, 455.3, 492.54, 912.48

1389: German Measles: 0.11, 0.89, 1.7, 6.97, 12.89, 72.5, 96.5, 269.71, 375.37, 377.98

1390: Germinoblastoma Lymphoma: 0.08, 0.57, 15.75, 52.5, 62.5, 95, 250, 434.37, 682.02, 753.07

1391: Gerstmann-Straussler Syndrome: 0.08, 0.35, 0.6, 0.87, 2.25, 5, 172.5, 317.95, 397.5, 796.5

1392: Gestational Diabetes: 0.15, 0.2, 1.7, 6.97, 12.89, 62.3, 429.7, 478.23, 895, 951.3

1393: Giant Cell Arteritis: 0.07, 0.24, 0.6, 7.29, 132.25, 427.5, 555.95, 690, 875, 936.42

1394: Giant Cell Glioblastoma: 0.08, 0.35, 0.6, 0.8, 212.03, 305.21, 434.24, 565.61, 690, 826.32

1395: Giant Intracranial Aneurysm: 0.08, 0.24, 0.57, 7.5, 10.72, 36.21, 142.5, 321, 415.4, 775.68

1396: Giant Lymph Node Hyperplasia: 0.18, 0.25, 0.7, 1.16, 2.76, 14.55, 33.5, 92.5, 356.75, 425.52

1397: Giant Platelet Syndrome: 0.15, 0.89, 12.4, 77, 134.2, 235.87, 312.5, 420.35, 465.3, 872.9



1398: Giardiasis [giardia parasite]: 0.17, 0.32, 0.85, 2.75, 17.5, 47.3, 75.5, 97.5, 151.07, 451.04

1399: Giedion-Langer Syndrome: 0.07, 0.41, 0.73, 0.85, 7.5, 20, 57.5, 151, 225.37, 342.06

1400: Gilbert Disease: 0.08, 0.24, 0.57, 7.5, 12.72, 36.21, 142.5, 321, 415.7, 775.68

1401: Gilles de la Tourettes [Tourette Syndrome]:  
0.05, 0.12, 0.22, 0.58, 1.38, 5.39, 15.25, 30.71, 50.11, 66.21

1402: Gingivitis [Group 5]: 0.06, 0.2, 0.83, 2.75, 3, 15, 85.54, 175, 225, 575.83

1403: GIST [Gastrointestinal Stromal Tumor]:  
0.12, 0.2, 0.9, 47.5, 5.26, 127.25, 335.91, 487.5, 692.49, 752.01

1404: Glands: 0.08, 0.35, 0.75, 7.7, 32.58, 174.5, 407.5, 632, 723.54, 885.55

1405: Glandular Fever: 0.07, 0.32, 0.62, 0.85, 5, 22.5, 60, 352.93, 422.53, 563.19

1406: Glanzmann Thrombasthenia [Platelet Abnormality]:  
0.16, 0.23, 12.85, 55.75, 125, 210.5, 479.95, 593.2, 761.85, 987.23

1407: Glaucoma [Retyne™ Light mat] : 0.07, 0.12, 0.6, 0.87, 2.25, 22.5, 187.5, 396.5, 587.5, 696.5

1408: Glaucoma Capsulare [Retyne™ Light mat] :  
0.07, 0.12, 0.6, 0.87, 2.25, 22.5, 187.5, 396.5, 587.5, 790

1409: Glial Cell Tumors [Astrocytoma]: 2.75, 5.03, 15.61, 17.5, 37, 95.5, 350, 434.39, 739.1, 905.31

1410: Glioblastoma: 0.08, 0.35, 0.6, 0.8, 212.03, 305.21, 434.24, 565.61, 690, 826.32

1411: Glioblastoma Multiforme: 0.08, 0.35, 0.6, 0.8, 212.03, 305.21, 434.24, 475.16, 527, 541.22

1412: Glioblastoma, Retinal: 0.08, 0.35, 0.6, 0.8, 7.25, 32.5, 137.5, 326.07, 490, 515.7

1413: Glioma: 0.18, 0.23, 0.72, 0.89, 5.36, 147.25, 327.35, 487.9, 695.81, 875.36

1414: Glioma, Astrocytic: 0.18, 0.23, 0.72, 0.89, 5.36, 147.25, 337.55, 651.2, 732.59, 973.52

1415: Glioma, Retinal: 0.18, 0.23, 0.72, 0.89, 77.22, 111.62, 337.55, 651.2, 732.59, 973.52

1416: GLNH [Giant Lymph Node Hyperplasia]:  
0.18, 0.25, 0.7, 1.16, 2.76, 14.55, 33.5, 92.5, 356.75, 425.52

1417: Glomerulonephritis: 0.55, 0.68, 0.87, 7.5, 13.61, 40, 90, 375.95, 575.31, 827

1418: Glossitis Areata Exfoliativa [Tongue Inflammation]:  
0.03, 0.57, 9, 12.85, 45, 92.5, 357.53, 651.2, 732.59, 973.52

1419: Glossitis, Benign Migratory [Tongue Inflammation]:  
0.03, 0.57, 9, 12.85, 45, 92.5, 175.75, 450, 515.16, 689.41

1420: Glossopharyngeal Nerve: 0.03, 0.37, 0.78, 0.9, 7.5, 20, 322.06, 377.3, 425.71, 568.43

1421: Glossopharyngeal Neuralgia: 0.03, 0.37, 0.78, 0.9, 7.5, 20, 322.06, 377.3, 425.71, 568.43

1422: Glucocerebrosidase Deficiency: 0.15, 0.24, 0.67, 0.83, 32.5, 197.5, 332.5, 555.37, 696.5, 875.52

1423: Glucosephosphate DHG Deficiency [Hemolysis]:  
0.03, 0.12, 0.4, 0.93, 2.24, 217.5, 387.5, 475, 575.52, 726.9

1424: Glucosylceramide Beta-Glucosidase Deficiency Disease [Hemolysis]:  
0.03, 0.13, 0.6, 0.93, 2.25, 217.5, 387.5, 475, 575.52, 726.9

1425: Glutaric Acidemia: 0.49, 0.73, 0.8, 2.5, 132.6, 347.5, 377.65, 597.5, 775.95, 925.31

1426: Gluten Enteropathy [Celiac Disease]:  
0.11, 0.55, 0.85, 72.49, 125.75, 375.19, 477.5, 521, 666, 752.7

1427: Glycogen Storage Disease: 0.05, 0.27, 0.95, 0.95, 2, 7.5, 32.5, 125.37, 319.34, 519.34

1428: Glycogenosis: 0.11, 0.24, 0.65, 0.83, 2.5, 27.53, 55.37, 87.5, 125.52, 322.06

1429: Glycoprotein Syndrome: 0.13, 0.83, 5.23, 17.3, 32.12, 71.5, 320.3, 434, 642.91, 983.17

1430: Goiter, Exophthalmic: 0.12, 0.55, 0.95, 5.29, 95.52, 142.5, 362.5, 402.5, 590, 822.53

1431: Goldenhar Syndrome: 0.17, 0.55, 0.85, 2.19, 20, 47.3, 72.3, 125.17, 379.93, 475.19

1432: Gonadal Disorders [congenital reproductive disorder]:  
0.03, 0.37, 0.95, 2.5, 7.5, 72.5, 96.5, 269.74, 375.37, 377.91

1433: Gonadal Dysgenesis, 45, X [congenital reproductive disorder]:  
0.03, 0.37, 0.95, 2.5, 7.5, 72.5, 96.5, 269.71, 375.33, 377.91

1434: Gonadal Dysgenesis, XO [congenital reproductive disorder]:  
0.03, 0.37, 0.95, 2.5, 7.5, 72.5, 96.5, 269.74, 375.37, 377.91

1435: Gonorrhea: 0.08, 0.35, 55.61, 119.87, 232.21, 308.29, 455.52, 585.37, 697.5, 825.91

1436: Goodpasture Syndrome: 0.04, 0.25, 0.57, 0.87, 2.25, 2.5, 226.32, 321.56, 515.7, 682.02

1437: Gorlin Syndrome: 0.37, 0.95, 2.5, 7.5, 67.5, 96.5, 375.52, 475.91, 525.91, 801.29

1438: Gout: 0.07, 0.57, 0.73, 2.5, 50, 150, 427.5, 695.28, 750, 875.95

1439: Graft vs Host Disease: 0.08, 0.32, 0.73, 3.87, 19.18, 150, 475, 527, 663.71, 776.5

1440: Gram [+] and [-] [Bacterial] RDPV3 GROUP 10:

0.12, 0.55, 0.86, 7.5, 12.5, 77.5, 120, 307.25, 320, 615

1441: Gram [-] Bacterial Infections : 0.12, 0.55, 0.86, 7.5, 12.5, 307.25, 435.37, 587.5, 795.57, 901.03

1442: Gram [+] Bacterial Infections : 0.12, 0.55, 0.86, 7.5, 12.5, 275.29, 307.25, 435.37, 587.5, 795.52

1443: Grand Mal Seizures: 0.15, 0.25, 8.62, 17.22, 82.5, 115.87, 325, 491.58, 673.35, 874.54

1444: Granular Dystrophy [Corneal] [Retyne™ Light mat] :  
0.1, 0.57, 0.8, 7.5, 15.3, 52.5, 95.12, 655.2, 750, 923.7

1445: Granuloma: 0.07, 0.5, 0.97, 9, 12.85, 267, 320.85, 602.21, 733.63, 925

1446: Granuloma Annulare: 0.07, 0.5, 0.97, 9, 12.85, 32.5, 42.5, 190, 325.37, 425.52

1447: Granuloma Inguinale: 0.07, 0.5, 0.97, 9, 12.85, 42.5, 190, 325.37, 795.52, 901.03

1448: Granuloma Venereum: 0.07, 0.5, 0.97, 9, 12.85, 32.5, 307.25, 435.37, 587.5, 795.52

1449: Granuloma, Hodgkin: 0.07, 0.5, 0.97, 9, 12.85, 267, 320.85, 602.21, 733.63, 925

1450: Granuloma, Malignant: 0.07, 0.5, 0.97, 9, 12.85, 39.5, 132.81, 434.21, 506.53, 925.37

1451: Granuloma, Pseudopyogenic: 0.07, 0.5, 0.97, 9, 12.85, 370.5, 547.5, 656.5, 725.37, 825.52

1452: Granulomatosis, Lipid: 0.03, 0.5, 0.7, 0.97, 88, 370.5, 547.5, 656.4, 725.37, 825.52

1453: Granulomatosis, Wegeners: 0.03, 0.5, 0.7, 0.97, 88, 370.5, 547.5, 656.4, 725.37, 825.52

1454: Granulomatous Cheilitis: 0.02, 0.12, 0.95, 13.39, 22.5, 370.5, 547.5, 656.4, 725.37, 825.52

1455: Granulomatous Slack Skin: 0.14, 1, 5.5, 12.31, 45, 370.5, 547.5, 656.4, 725.37, 825.52

1456: Granulomatous, Chronic: 0.03, 0.5, 0.7, 0.97, 88, 370.5, 547.5, 656.4, 725.37, 825.52

1457: Graves Disease [Toxic Diffuse Goiter]:  
0.04, 1.52, 14.75, 71.87, 152.25, 142.5, 362.5, 402.5, 590, 822.53

1458: Gravitational Folds, Culique™ Anti Aging Multiple IR MAT [RDPV3 Group 23]:  
22.5, 50.42, 132.8, 158.63, 429.3, 533.9, 678.21, 834.63, 888.76, 942.32

1459: Great Pox [Syphilis]: 0.32, 0.6, 6, 32.5, 67.5, 97.5, 325.75, 374.3, 586.22, 748.6

1460: Grippe [Intestinal Flu]: 0.12, 0.2, 0.9, 47.5, 110.25, 322.54, 332.41, 684.81, 712.23, 992

1461: Groenouws Dystrophies: 0.14, 0.22, 0.7, 6.21, 102.3, 247.5, 372.6, 505.61, 625.68, 956.16

1462: Gronblad-Strandberg Syndrome: 0.35, 0.93, 12.33, 25.23, 35.68, 87.6, 93.5, 233.63, 434, 519.34

1463: Guillain-Barre Syndrome [GBV, GBS]: 0.08, 0.25, 0.57, 7.6, 10.53, 12.6, 40, 313.35, 320, 615

1464: Guinea Worm Infection: 0.04, 0.25, 0.69, 48.14, 142.79, 219.27, 322.2, 592.2, 765.29, 822.34

1465: Gunthers Disease [erythropoietic porphyria]:  
0.04, 0.32, 0.96, 12.5, 43, 122.4, 262.5, 555.34, 692.5, 819.34

1466: Guyon Syndrome: 0.19, 0.57, 0.83, 2.29, 5.11, 67.6, 96.5, 325.16, 424.37, 566.41

1467: Gynecologic Diseases: 0.03, 0.12, 0.93, 7.5, 132.34, 247.52, 362.53, 596.52, 695.61, 819.34

1468: Gynecologic Neoplasms [Cancer Genital Female]:  
0.08, 0.85, 2.5, 43, 97.23, 175, 434, 791, 853, 972.1

1469: Gynecomastia: 0.16, 0.57, 0.8, 51.71, 195.31, 352.5, 595.9, 619.35, 797.61, 891.27

1470: Gyrate Atrophy: 0.08, 0.41, 2.83, 15.25, 67.25, 221.05, 471.02, 597.52, 722.3, 822.57

## H

1471: H1N1- Swine Flu: 0.07, 0.32, 0.6, 0.85, 2.25, 225, 329.57, 527, 742, 987.23

1472: H5N1- Bird Flu: 0.03, 0.5, 0.83, 5.71, 79.3, 192.5, 467.5, 652.2, 802.51, 912.56

1473: Haemophilus influenzae: 0.03, 0.47, 17.5, 27.5, 40, 85.16, 95, 150, 210.5, 434.17

1474: Hageman Trait: 0.19, 0.23, 0.95, 2.25, 112.5, 227.5, 252.2, 322.5, 421, 826.32

1475: Hailey-Hailey Disease: 0.05, 0.66, 1.32, 7.5, 15.91, 17.5, 151.2, 231.2, 341, 525.29

1476: Hair Diseases [Dr Rife Culique IR Mat on Scalp]:  
0.02, 0.45, 0.65, 2.21, 6.15, 10.23, 15.94, 30.28, 77.5, 327.11

1477: Hair Loss [Dr Rife Culique IR Mat on Scalp]:  
0.06, 5.07, 95, 127.67, 275.07, 455.82, 515.16, 684.81, 712.23, 993.41

1478: Hair Loss, BALDNESS [Dr Rife Culique IR Mat on Scalp]:  
0.06, 5.07, 95, 127.67, 275.07, 455.82, 515.16, 684.81, 712.23, 993.41

1479: Hair Loss ALOPECIA Areata [Dr Rife Culique IR Mat on Scalp]:  
0.06, 5.07, 95, 127.67, 275.07, 455.82, 515.16, 684.81, 712.23, 993.41

1480: Hair Loss Male-pattern [Dr Rife Culique IR Mat on Scalp]:  
0.06, 5.07, 95, 127.67, 275.07, 455.82, 515.16, 684.81, 712.23, 993.41

1481: Hair Loss Female-pattern [Dr Rife Culique IR Mat on Scalp]:  
0.06, 5.07, 95, 127.67, 275.07, 455.82, 515.16, 684.81, 712.23, 993.41

1482: Hair Loss Telogen Effluvium [Dr Rife Culiqye IR Mat on Scalp]:  
0.06, 5.07, 95, 127.67, 275.07, 455.82, 515.16, 684.81, 712.23, 993.41

1483: Hakim Syndrome: 0.02, 0.42, 4.83, 15.23, 17.25, 21.05, 25.12, 77.01, 351.29, 501.71

1484: Halitosis: 0.05, 0.37, 0.83, 2.5, 3, 73.3, 95.75, 175, 269.71, 336.41

1485: Hallucinations: 0.08, 0.22, 0.73, 2.8, 5.71, 50, 322.56, 415.7, 566.41, 707.26

1486: Hallux Abductovalgus: 0.19, 0.57, 1.12, 7.5, 27.5, 42.7, 96.5, 325.43, 415.7, 562.91

1487: Hallux Valgus: 0.19, 0.57, 1.12, 7.5, 27.5, 42.7, 96.5, 325.43, 415.7, 562.91

1488: Hamartoma: 0.07, 0.2, 0.7, 5.58, 17.2, 22.5, 150, 413.02, 550, 719.34

1489: Hamartoma Syndrome, Multiple: 0.07, 0.2, 0.7, 5.58, 17.2, 22.5, 150, 413.02, 550, 719.34

1490: Hamman-Rich Syndrome [acute interstitial pneumonia]:  
0.02, 0.22, 0.92, 7.5, 22.5, 85.37, 155.47, 285, 850, 919.34

1491: Hammertoes: 0.07, 0.24, 0.65, 5.76, 72.26, 123, 502.5, 622.88, 713.23, 807.73

1492: Hand-Schuller-Christian Syndrome [histiocytosis X]:  
0.12, 0.35, 0.85, 7.5, 117.5, 142.5, 267.5, 395.91, 625.7, 796.01

1493: Hansens Disease [Leprosy]: 0.03, 0.41, 15.19, 87.5, 122.06, 312.33, 532.41, 655.2, 750.3, 927.1

1494: Hantavirus Infections: 0.06, 0.26, 0.9, 9, 10.89, 45.91, 125.29, 526.16, 652.42, 750

1495: Hartnup Disease: 0.45, 0.62, 0.64, 4.97, 7.5, 15.31, 317.9, 325.93, 385.9, 504.37

1496: Hay Fever: 0.04, 0.37, 0.57, 0.85, 2.5, 27.5, 52.5, 95.75, 375.79, 871

1497: Head and Neck Cancer: 0.9, 0.92, 32.75, 293.7, 329.05, 415.84, 423.46, 472.12, 512.14, 629.9

1498: Head Cancer: 0.9, 0.92, 32.75, 293.7, 329.05, 415.84, 423.46, 472.12, 512.14, 629.9

1499: Head Injuries: 0.9, 0.92, 0.79, 3.5, 5.82, 48, 97.5, 123.01, 468.42, 592.26

1500: Head Lice: 0.07, 0.12, 0.6, 0.87, 2.25, 125.52, 387.5, 525, 707.5, 816.5

1501: Head Trauma: 0.9, 0.92, 0.79, 3.5, 5.82, 48, 97.5, 123.01, 468.42, 592.26

1502: Headache: 0.15, 0.52, 7.5, 30, 226.09, 430.15, 527, 662.71, 749, 986.22

1503: Headache, Migraine: 0.1, 0.52, 7.5, 30.23, 226.5, 430.15, 527, 662.8, 749, 986.22

1504: Hearing Disorders: 0.14, 0.29, 0.9, 8.53, 17.5, 72.53, 159.03, 322.5, 408.3, 522.28

1505: Hearing Loss, Sudden: 0.03, 0.29, 0.62, 0.97, 17.5, 72.53, 159.03, 322.5, 408.3, 532.28

1506: Heart Abnormalities: 0.07, 0.41, 0.7, 0.97, 2.75, 7.5, 15.31, 67.5, 115.7, 356.72

1507: Heart Block: 0.13, 0.23, 0.9, 8.53, 17.5, 72.53, 327.05, 334.25, 425, 805.29

1508: Heart Catheterization: 0.07, 0.41, 0.7, 0.97, 72.3, 132.2, 220.3, 587.3, 722.52, 915.2

1509: Heart Decompensation: 0.07, 0.41, 0.7, 0.97, 5.29, 30, 142.5, 350, 422.06, 775.29

1510: Heart Defects, Congenital: 0.07, 0.41, 0.7, 0.97, 10.53, 105.91, 242.5, 391.28, 425.52, 815.29

1511: Heart Disease RDPV3 GROUP 13: 0.07, 0.41, 0.7, 0.97, 2.75, 7.5, 15.31, 67.5, 115.7, 356.72

1512: Heart Disease & COPD [Chronic Obstructive Pulmonary Disease] Comprehensive:  
0.07, 0.41, 0.7, 0.97, 2.75, 7.5, 15.31, 67.5, 115.7, 356.72

1513: Heart Disease, Ischemic: 0.07, 0.41, 0.7, 0.97, 2.75, 50, 326.57, 334.25, 425, 805.29

1514: Heart Failure: 0.11, 0.22, 0.73, 0.97, 2.75, 52.6, 63.5, 194.5, 412.5, 673.13

1515: Heart Hypertrophy: 0.14, 0.4, 0.72, 0.8, 2.3, 122.85, 329.95, 487.5, 725.79, 915.7

1516: Heart Septal Defects: 0.14, 0.22, 0.33, 0.97, 2.75, 50, 325.56, 334.25, 425, 805.29

1517: Heart Valve Diseases: 0.14, 0.22, 0.33, 0.97, 2.75, 117.5, 345.23, 567.5, 625.87, 775.58

1518: Heat Cramps [Muscle Spasms]:  
0.09, 0.41, 15.09, 87.5, 122.06, 312.39, 532.41, 655.2, 752, 927.2

1519: Heat Stress [Disorders]: 0.08, 0.13, 0.35, 7.5, 85, 193.93, 237.5, 487.5, 706.21, 946.5

1520: Heat Stress [Syndromes]: 0.08, 0.13, 0.35, 7.5, 85, 193.93, 237.5, 487.5, 706.21, 946.5

1521: Heberdens Node [Osteoarthritis, Hands]:  
0.05, 0.9, 9, 11.09, 55.33, 225.47, 398.4, 425.71, 522.53, 642.91

1522: Heel spur: 0.11, 0.22, 0.73, 3.75, 7.05, 51.26, 137.5, 236.42, 472.29, 851.17

1523: Helicobacter Pylori: 0.07, 0.41, 0.73, 0.75, 7.5, 20, 57.5, 154, 225.52, 322.06

1524: HELLP Syndrome [Pregnancy Complications]:  
0.05, 0.44, 0.7, 0.97, 2.75, 7.5, 15.31, 67.5, 122.54, 177.03

1525: Helminthiasis: 0.07, 0.46, 0.51, 0.73, 7.5, 22, 57.5, 150, 215.53, 322.06

1526: Hemangioma: 0.06, 0.43, 0.9, 7.5, 8, 77.5, 187.5, 358.81, 721, 986.22

1527: Hemangioma, Cavernous: 0.06, 0.43, 0.9, 7.5, 8, 77.5, 512.33, 655.2, 750, 927.1

1528: Hemangioma, Histiocytoid: 0.06, 0.43, 0.9, 7.5, 8, 77.5, 225.3, 438.95, 633.1, 823.41

1529: Hemangioma, Intramuscular: 0.06, 0.43, 0.9, 7.5, 8, 77.5, 325.4, 450, 695.83, 895.87

1530: Hemangioma, Sclerosing: 0.06, 0.43, 0.9, 7.5, 8, 77.5, 252.5, 307.55, 492.5, 675.29

1531: Hematochezia: 0.15, 0.24, 0.7, 0.87, 2.5, 17.5, 432.5, 555.91, 625.29, 775.52

1532: Hematologic Diseases: 0.03, 0.37, 0.97, 2.75, 81.5, 172.5, 396.5, 475.29, 533.63, 876.29

1533: Hematoma, Epidural, Cranial: 0.15, 0.24, 0.7, 0.83, 2.5, 17.6, 432.5, 555.91, 625.29, 775.52

1534: Hematoma, Subdural: 0.15, 0.24, 0.7, 0.83, 2.5, 17.5, 432.5, 555.92, 625.29, 775.52

1535: Hematospermia: 0.02, 0.41, 0.94, 2.75, 5.86, 15.56, 73.3, 192.5, 533.63, 734.25

1536: Hematuria: 0.03, 0.7, 0.83, 0.89, 2.5, 32.5, 305.05, 431.2, 632.59, 723.02

1537: Hemeralopia {Bright Light Sensitivity} [Retyne™ Light mat] & Group 22:  
0.07, 0.25, 0.57, 0.87, 2.25, 72.5, 226.32, 323.51, 526.16, 682.02

1538: Hemianopsia [Visual Defect Blindness] [Retyne™ Light mat] & Group 22:  
0.11, 0.32, 0.91, 3.72, 78.3, 122.2, 306.5, 473.29, 401.62, 517.23

1539: Hemianopsia, Binasal [Retyne™ Light mat] & Group 22:  
0.11, 0.32, 0.91, 3.72, 78.3, 122.2, 306.5, 473.29, 401.62, 517.23

1540: Hemianopsia, Bitemporal [Retyne™ Light mat] & Group 22:  
0.11, 0.32, 0.91, 3.72, 78.3, 122.2, 306.5, 473.29, 401.62, 517.23

1541: Hemianopsia, Homonymous [Retyne™ Light mat] & Group 22:  
0.11, 0.32, 0.91, 3.72, 78.3, 122.2, 306.5, 473.29, 401.62, 517.23

1542: Hemicrania: 0.18, 0.65, 25.07, 87.5, 125.33, 222.53, 479.93, 527, 667, 987.23

1543: Hemifacial Paralysis [Facial Paralysis/Spasm]:  
0.08, 0.32, 0.61, 2.27, 44.25, 115.71, 255.55, 485, 697.5, 856.72

1544: Hemiplegia: 0.12, 0.58, 0.73, 2.57, 5.78, 145.91, 372.52, 428.01, 511.19, 605.59

1545: Hemispinal Cord Syndrome: 0.18, 0.32, 0.95, 7.5, 25.75, 52.4, 412.74, 582.65, 835.2, 932

1546: Hemochromatosis: 0.11, 0.58, 0.73, 2.58, 5.78, 145.91, 372.52, 428.01, 511.19, 605.59

1547: Hemodialysis: 0.19, 0.55, 0.94, 7.55, 22.2, 42.5, 227.15, 275.52, 515.7, 650

1548: Hemoglobin S Disease: 0.08, 0.32, 0.63, 2.27, 44.25, 115.71, 255.48, 485, 697.5, 856.72

1549: Hemoglobinopathies: 0.11, 0.49, 0.78, 2.25, 77.5, 115.71, 255.48, 485, 697.5, 856.72

1550: Hemoglobinuria, Paroxysmal: 0.5, 0.68, 77.5, 87.5, 95.03, 115.71, 255.48, 485, 697.5, 997.87

1551: Hemolytic Anemia: 0.12, 0.35, 0.85, 27.5, 141.59, 189.59, 467.5, 591.29, 619.34, 897.09

1552: Hemolytic-Uremic Syndrome:  
0.09, 0.35, 0.85, 27.5, 141.59, 189.59, 301.27, 453.02, 783.8, 825.03

1553: Hemopericardium: 0.02, 0.12, 5.16, 62.5, 110.25, 332.41, 517.5, 684.81, 712.23, 992

1554: Hemophilia: 0.08, 0.41, 1.89, 145.56, 297.25, 315.29, 407.5, 562.53, 735.68, 854.38

1555: Hemophilia A: 0.19, 0.23, 3.05, 62.5, 297.25, 315.29, 407.5, 562.53, 735.68, 854.38

1556: Hemophilia B: 0.02, 0.12, 3.05, 62.5, 297.25, 315.29, 407.5, 562.53, 735.68, 854.38

1557: Hemophilia C: 0.05, 0.18, 4.82, 65, 297.25, 315.29, 407.5, 562.53, 735.68, 854.38

1558: Hemophilia [Vascular]: 0.08, 0.41, 1.89, 145.56, 162.5, 219.11, 328.1, 562.53, 735.68, 833.91

1559: Hemophthalmos [Hyphema]: 0.11, 0.67, 0.96, 5.25, 28.43, 37.56, 262.5, 593.5, 775.79, 808.5

1560: Hemoptysis: 0.05, 0.46, 3.8, 18.89, 175.2, 212.97, 321.51, 471.24, 647.07, 815.56

1561: Hemorrhage, Cerebral: 0.06, 0.23, 0.97, 7, 175.2, 212.96, 321.51, 471.21, 647.07, 815.56

1562: Hemorrhage, Cranial Epidural: 0.06, 0.23, 0.97, 7, 175.2, 212.96, 325.43, 515.7, 682.45, 755.48

1563: Hemorrhage, Eye [Also use Hyphema]:  
0.02, 0.25, 7.5, 54, 67.3, 212.96, 325.43, 515.7, 682.45, 985.67

1564: Hemorrhage, Gastrointestinal: 0.03, 0.23, 7.5, 12.69, 32.5, 67.3, 86.23, 93.5, 175, 526.07

1565: Hemorrhage, Postpartum: 0.17, 0.18, 0.87, 2.75, 22.01, 41.58, 187.52, 265.29, 692.5, 742.06

1566: Hemorrhage, Subdural: 0.04, 0.55, 0.91, 93.5, 210.5, 453.72, 515.15, 683, 712.23, 993.41

1567: Hemorrhagic Fevers, Viral: 0.04, 0.51, 93.5, 210.5, 212.96, 321.51, 471.21, 567.21, 647.07

1568: Hemorrhagic Shock: 0.04, 0.55, 0.91, 93.5, 210.5, 212.96, 325.43, 515.7, 682.45, 755.48

1569: Hemorrhoids: 0.05, 0.52, 0.71, 0.93, 2.56, 33.18, 215.47, 402.53, 592.5, 725.37

1570: Hemosiderosis: 0.04, 0.55, 0.78, 162.12, 210.5, 453.72, 515.19, 683, 712.23, 993.41

1571: Hendra Virus Disease: 0.21, 0.25, 4.53, 42.69, 112.25, 329.7, 412.5, 643.74, 825.52, 971

1572: Henoch Purpura [Vasculitis IgA]: 0.08, 0.35, 5.5, 35.17, 62.5, 93.5, 225, 496.09, 682.45, 753.07

1573: Henoch-Schoenlein Purpura [Vasculitis IgA]:  
0.08, 0.35, 5.5, 35.17, 62.5, 93.5, 225, 496.09, 682.45, 753.07

1574: Hepatic Cirrhosis: 0.14, 0.25, 0.95, 7.5, 10.53, 87.53, 196.5, 551.03, 777.3, 866.41

1575: Hepatic Venous Outflow Obstruction:  
0.14, 0.25, 0.95, 7.5, 10.53, 20, 57.5, 325.56, 497.61, 660.41

1576: Hepatitis A: 0.2, 0.23, 5.29, 18.2, 57.5, 95.22, 182.5, 414.55, 712.5, 822

1577: Hepatitis A, B, C, RDPV3 Group 4:  
0.2, 0.87, 5.29, 27.5, 45.56, 95.22, 182.5, 414.55, 418.8, 421.8

1578: Hepatitis B: 0.2, 0.23, 5.29, 18.2, 57.5, 95.22, 182.5, 414.55, 719.94, 822.53

1579: Hepatitis C: 0.13, 0.23, 5.29, 18.2, 57.5, 95.22, 182.5, 414.55, 719.94, 822.53

1580: Hepatitis, Chronic: 0.2, 0.87, 5.29, 27.5, 45.56, 95.22, 182.5, 414.55, 418.8, 421.8

1581: Hepatitis, Chronic, Cryptogenic: 0.2, 0.87, 5.29, 27.5, 45.56, 95.22, 182.5, 414.55, 418.8, 421.8

1582: Hepatitis, Comprehensive Hep A, B, C:  
0.2, 0.87, 5.29, 27.5, 45.56, 95.22, 182.5, 414.55, 418.8, 421.8

1583: Hepatitis, Viral, Human: 0.15, 0.86, 5.29, 27.5, 45.56, 95.22, 182.5, 233.45, 418, 420.8

1584: Hepatolenticular Degeneration [Wilson's Disease]:  
0.03, 0.5, 0.9, 13.61, 37.5, 117.5, 322.52, 497.5, 715.7, 842.06

1585: Hepatomegaly: 0.15, 0.22, 1.95, 17.3, 19.53, 95.22, 182.5, 233.45, 414.55, 421.8

1586: Hereditary Sensory and Autonomic Neuropathies, , See HSAN 1 - 5:  
0.87, 27.5, 45.57, 65.29, 95.22, 182.5, 320.6, 414.55, 418, 420.8

1587: Heredopathia Atactica Polyneuritiformis:  
0.04, 2.86, 5.22, 27.4, 45.53, 92.22, 202.5, 312.43, 353.07, 512.3

1588: Hermanski-Pudlak Syndrome : 0.15, 0.18, 0.87, 5.29, 27.5, 45.56, 65.29, 95.22, 182.5, 233.45

1589: Hernia: 0.18, 0.56, 0.95, 7.5, 22.5, 42.5, 125.22, 275.56, 533.63, 652.43

1590: Hernia, Cerebral: 0.02, 0.5, 0.97, 7.5, 22.5, 42.5, 125.22, 275.56, 322.06, 326.16

1591: Hernia, Diaphragmatic: 0.02, 0.5, 0.97, 7.5, 22.5, 42.5, 125.22, 275.56, 322.06, 326.16

1592: Hernia, Esophageal: 0.04, 0.39, 0.62, 7.5, 22.5, 42.5, 125.22, 275.56, 635.31, 833.2

1593: Hernia, Hiatal: 0.02, 0.5, 0.97, 7.5, 118.25, 287.56, 367.5, 605.22, 800.79, 965

1594: Hernia, Paraesophageal: 0.15, 0.22, 0.73, 7.5, 22.5, 42.5, 125.22, 275.56, 819.34, 915.7

1595: Hernia, Umbilical: 0.02, 0.5, 0.97, 7.5, 22.5, 42.5, 125.22, 275.56, 822.2, 906.07

1596: Herpes Genitalis: 0.04, 0.26, 0.68, 2.25, 10.89, 145.22, 320.25, 425.91, 657.77, 825.22

1597: Herpes Labialis: 0.04, 0.3, 0.62, 51.25, 117.25, 245.56, 367.5, 625.22, 816.72, 905

1598: Herpes Simplex 1: 0.04, 0.3, 0.62, 51.25, 117.25, 245.56, 367.5, 625.22, 816.72, 905

1599: Herpes Simplex 2: 0.04, 0.3, 0.62, 51.25, 117.25, 245.56, 367.5, 625.22, 816.72, 905

1600: Herpes Simplex Encephalitis: 0.11, 7.55, 50.8, 97.15, 151.34, 252.5, 472.5, 525.33, 650, 974.5

1601: Herpes Simplex, Labial: 0.11, 0.55, 0.9, 5.58, 27.5, 245.56, 367.5, 625.22, 816.72, 905

1602: Herpes Zoster: 0.12, 0.55, 0.95, 291.23, 292, 293.05, 367.5, 625.22, 816.72, 824.37

1603: Herpes Zoster "shingles": 0.12, 0.55, 0.95, 291.23, 292, 293.05, 367.5, 625.22, 816.72, 824.37

1604: Herpes Zoster Oticus: 0.12, 0.55, 0.95, 291.23, 292, 293.05, 367.5, 625.22, 816.72, 824.37

1605: Herpesviridae Infections: 0.12, 0.55, 0.95, 291.23, 292, 372.5, 416.6, 418, 420.2, 824.37

1606: Herpesvirus Infections: 0.12, 0.55, 0.95, 291.23, 292, 372.5, 416.6, 571, 865.83, 937.41

1607: Herpetic Acute Necrotizing Encephalitis:  
0.11, 7.55, 50.8, 97.15, 151.34, 252.5, 472.5, 525.33, 650, 974.5

1608: Herpetic Facial Paralysis: 0.08, 0.32, 0.61, 2.27, 44.25, 115.71, 255.55, 485, 697.5, 856.72

1609: Herxheimer reaction [Sweep every 2-3 days and Liver Program]:  
0.12, 0.5, 0.85, 5.91, 137.5, 372.5, 416.6, 418, 420.2, 824.37

1610: Heterophoria [Eye Movement Disorder General]:  
0.06, 0.5, 0.87, 12.85, 27.5, 32.5, 42.5, 190, 450, 856.72

1611: Hexosaminidase B Deficiency:  
0.55, 0.95, 291.25, 292, 293.05, 345.5, 434, 495.25, 734.27, 824.37

1612: Hiatal Hernia: 0.02, 0.5, 0.97, 7.5, 118.25, 287.56, 367.5, 605.22, 800.79, 965

1613: Hibernoma: 0.16, 17.85, 27.5, 47.5, 150, 227, 452.52, 683, 714, 993.41

1614: Hidrotic Ectodermal Dysplasia [Clouston Syndrome]:  
0.13, 0.4, 0.62, 0.9, 5.58, 117.29, 442.52, 657.51, 722.59, 865.87

1615: High Blood Pressure RDPV3 GROUP 12:  
0.03, 0.4, 0.78, 1, 2.5, 33.39, 75.79, 185.58, 425.79, 719.34

1616: Hirschsprung Disease: 0.11, 0.55, 0.93, 5.15, 13.98, 137.5, 362.5, 697.5, 775, 922.53

1617: Hirsutism: 0.06, 0.3, 0.62, 51.25, 117.25, 245.56, 367.5, 625.22, 816.72, 905

1618: Histidinemia: 0.02, 0.5, 0.87, 172.4, 207.5, 315.23, 425.62, 691.22, 735.54, 962.07

1619: Histiocytoma, Benign Fibrous:  
0.15, 0.52, 9.73, 11.64, 12.53, 145.83, 262.5, 434.5, 633.91, 825.17

1620: Histiocytoma, Cutaneous: 0.13, 0.52, 0.8, 8.5, 12.53, 145.83, 262.5, 397.5, 633.91, 825.17

1621: Histiocytoma, Fibrous: 0.14, 0.52, 0.75, 5.52, 12.53, 145.83, 262.5, 397.5, 633.91, 825.17

1622: Histiocytoma, Malignant Fibrous:  
0.15, 0.52, 9.73, 11.64, 12.53, 145.83, 262.5, 434.5, 633.91, 825.17

1623: Histiocytosis: 0.12, 0.35, 0.85, 7.5, 117.5, 142.5, 267.5, 395.91, 625.7, 796.01

1624: Histiocytosis X: 0.12, 0.35, 0.85, 7.5, 117.5, 142.5, 267.5, 395.91, 625.7, 796.01

1625: Histiocytosis, Langerhans-Cell: 0.02, 0.45, 0.9, 2.75, 5.87, 15.56, 267.5, 395.91, 625.7, 796.01

1626: Histiocytosis, Non-Langerhansl: 0.12, 0.35, 0.85, 7.5, 117.5, 142.5, 267.5, 395.91, 625.7, 796.01

1627: Histomoniasis: 0.08, 0.41, 1, 5.78, 7.25, 15.87, 92.5, 215.7, 323.58, 519.34

1628: Histoplasmosis [Fungal Infection set]:  
0.12, 0.14, 0.81, 7.5, 12.69, 39.22, 48.82, 224.94, 426.16, 503.14

1629: HIV AIDS: 0.14, 0.32, 0.97, 2.5, 11.09, 20, 57.5, 225, 423.06, 565.36

1630: HIV Related Infections: 0.14, 0.32, 0.97, 2.5, 11.09, 20, 57.5, 225, 423.01, 565.37

1631: Hives [urticaria]: 0.11, 0.54, 9.79, 11.63, 19.52, 135.82, 222.35, 414.25, 603.91, 805.07

1632: HMN Proximal Type I: 0.02, 0.23, 0.84, 5.71, 55.83, 172.5, 325.3, 663.5, 725.31, 853.02

1633: HMSN [Hereditary Motor and Sensory Neuropathy]:  
0.02, 0.23, 0.84, 5.71, 12.71, 13.93, 55.56, 93.5, 375.87, 426.9

1634: HMSN [Hereditary Motor and Sensory Neuropathy] Type I:  
0.02, 0.23, 0.84, 5.71, 55.83, 172.5, 409.3, 570.4, 832.3, 930.44

1635: HMSN [Hereditary Motor and Sensory Neuropathy] Type II:  
0.02, 0.23, 0.84, 5.71, 30, 47.5, 162.82, 365, 388.9, 456.11

1636: HMSN [Hereditary Motor and Sensory Neuropathy] Type III:  
0.02, 0.23, 0.84, 5.71, 55.83, 95.09, 172.5, 323.95, 375, 525.71

1637: HMSN [Hereditary Motor and Sensory Neuropathy] Type IV:  
0.02, 0.23, 0.84, 5.71, 55.83, 172.5, 426.9, 571, 843, 937.41

1638: HMSN [Hereditary Motor and Sensory Neuropathy] Type VII:  
0.02, 0.23, 0.84, 5.71, 55.83, 87.5, 172.5, 342.06, 615.31, 834.45

1639: Hodgkin Disease [Lymphoma]: 0.08, 0.57, 15.75, 52.5, 62.5, 95, 250, 434.37, 682.02, 753.07

1640: Hodgkin Lymphoma: 0.08, 0.57, 15.75, 52.5, 62.5, 95, 250, 434.37, 682.02, 753.07

1641: Holmes-Adie Syndrome: 0.04, 0.43, 0.62, 0.95, 7.5, 21, 86.5, 342.06, 635.31, 834.4

1642: Holoprosencephaly [cephalic disorder]: 0.04, 0.35, 0.7, 59, 150, 322.5, 479.5, 527, 662.71, 749

1643: Holt-Oram Syndrome: 0.05, 0.44, 0.68, 0.93, 7.5, 20, 86, 342.06, 635.31, 833

1644: Homocystinuria: 0.03, 0.12, 0.96, 13.4, 22.5, 50, 60, 93.5, 234.11, 475.87

1645: Homologous Wasting Disease: 0.02, 0.15, 0.91, 19.39, 28.5, 43.22, 49.34, 81.5, 204.11, 305.44

1646: Hookworm Infections: 0.17, 0.46, 10.88, 55.16, 96.5, 350, 567, 692.33, 810.2, 982.11

1647: Hordeolum: 0.07, 0.24, 0.62, 0.9, 2.5, 27.5, 55.91, 119.34, 393.5, 536.42

1648: Horizontal Nystagmus: 0.05, 0.12, 0.87, 0.87, 27.5, 62.71, 145.47, 262.5, 392.5, 591

1649: Hormonal Disorders General: 0.15, 0.23, 0.65, 0.93, 37.5, 130.72, 326.6, 525.79, 693.3, 712.5

1650: Hormonal Disorders Hyperestrogen:  
0.15, 0.23, 0.65, 2.27, 34.2, 123.42, 286.33, 525.79, 693.3, 712.5

1651: Hormonal Disorder Oestrogen: 0.15, 0.23, 0.65, 2.27, 34.2, 123.42, 286.33, 525.79, 693.3, 712.5

1652: Hormone Disorders Testosterone: 0.03, 0.5, 0.85, 7.5, 8, 127.5, 326.6, 525.79, 725, 825.79

1653: Horner Syndrome [oculosympathetic p.]:  
0.24, 0.73, 0.83, 7.8, 30, 57.5, 95.87, 97.5, 424.96, 562.91

1654: Horton Disease [Giant Cell Arteritis]:  
0.07, 0.24, 0.6, 7.29, 132.25, 427.5, 555.95, 690, 875, 936.42

1655: Horton Giant Cell Arteritis: 0.07, 0.24, 0.6, 7.29, 132.25, 427.5, 555.95, 690, 875, 936.42

1656: Hot Flashes [Heat Disorders, Heat Stroke]:  
0.08, 0.13, 0.35, 7.5, 85, 193.93, 237.5, 487.5, 706.21, 946.5

1657: HSAN[Hereditary Sensory and Autonomic Neuropathy] Type I: 0.07, 0.5, 0.97, 9, 12.33, 33.5, 142.5, 320, 425.87, 525.56

1658: HSAN[Hereditary Sensory and Autonomic Neuropathy] Type II:  
0.07, 0.5, 0.97, 9, 12.33, 33.5, 142.5, 320, 425.87, 525.56

1659: HSAN[Hereditary Sensory and Autonomic Neuropathy] Type III:  
0.07, 0.5, 0.97, 7.25, 9, 12.33, 35, 95.47, 206.32, 422.53

1660: HSAN[Hereditary Sensory and Autonomic Neuropathy] Type IV:  
0.07, 0.5, 0.97, 7.25, 9, 12.33, 35, 95.47, 206.32, 422.53

1661: HSAN[Hereditary Sensory and Autonomic Neuropathy] Type V:  
0.07, 0.5, 0.97, 7.25, 9, 12.33, 35, 672.53, 888.03, 937.39

1662: HTLV-III Infections [HIV]: 0.14, 0.32, 0.97, 2.5, 11.09, 20, 57.5, 225, 423.06, 565.36

1663: HTLV-III-LAV Infections [HIV]: 0.14, 0.32, 0.97, 2.5, 11.09, 20, 57.5, 225, 423.06, 565.36

1664: Hughes Syndrome [Antiphospholipid]:  
0.05, 0.73, 1.55, 13.39, 22.5, 247, 361.15, 571, 827, 937.41

1665: Human Flu: 0.74, 0.8, 0.92, 7.63, 32.5, 51.5, 90.17, 97.5, 124.14, 537.62

1666: Human Influenza: 0.74, 0.8, 0.92, 7.63, 32.5, 51.5, 90.17, 97.5, 124.14, 537.62

1667: Human Papilloma Virus [HPV]: 0.08, 0.49, 0.65, 7.53, 12.85, 17.5, 72.5, 226.07, 475.47, 527

1668: Human Retrovirus [HIV]: 0.14, 0.32, 0.97, 2.5, 11.09, 20, 57.5, 225, 423.01, 565.37

1669: Huntington Chorea [H.Disease]: 0.05, 0.73, 1.55, 13.39, 22.5, 247, 322.51, 571, 827, 937.41

1670: Huntington Disease: 0.05, 0.73, 1.55, 13.39, 22.5, 247, 322.51, 395.32, 408.22, 526.73

1671: Hurlers Syndrome [Mucopolysaccharidoses]:  
0.05, 0.32, 0.73, 3.95, 17.51, 125.23, 162.52, 275.87, 523.52, 671.22

1672: Hutchinson-Gilford Syndrome: 0.04, 0.32, 0.57, 0.85, 30.25, 173.21, 301.8, 402.85, 410.7, 475.47

1673: Hutchinsons Melanotic Freckle:  
0.07, 0.88, 9.71, 68.83, 102.85, 205.28, 323.45, 492.5, 675.95, 823.37

1674: Hutchinsons Teeth [Congenital syphilis]:  
0.32, 0.6, 6, 32.5, 67.5, 97.5, 325.75, 374.3, 586.22, 748.6

1675: Hydatid Cyst: 0.17, 0.23, 0.71, 3.86, 52.28, 177.25, 316.5, 563.19, 642.91, 976.9

1676: Hydatidiform Mole: 0.07, 0.35, 0.7, 5.59, 17.25, 22.5, 150, 413.02, 550, 719.34

1677: Hydatidosis [Echinococcosis]: 0.68, 0.9, 2.5, 5.5, 13.93, 93.5, 360.5, 373, 375.3, 386.4

1678: Hydramnios: 0.06, 0.37, 0.87, 7.5, 8, 62.5, 95.55, 325.87, 473, 742.06

1679: Hydrocephalus: 0.02, 0.18, 25.3, 125.15, 269.71, 323.2, 475.03, 667, 761.85, 986.22

1680: Hydrocephalus, Normal: 0.02, 0.18, 25.3, 125.15, 269.71, 323.2, 475.03, 625.3, 853, 915.09

1681: Hydronephrosis: 0.08, 0.25, 0.75, 0.8, 2.5, 5.78, 95.87, 175.56, 524.94, 691.27

1682: Hydrophobia: 0.12, 0.55, 5.85, 81.5, 127.55, 241.52, 471.2, 625.3, 853, 915.09

1683: Hydrops [Edema]: 0.13, 0.52, 0.9, 8.5, 12.53, 145.85, 262.5, 397.5, 633.91, 825.17

1684: Hydrosyringomyelia [Syringomyelia]:  
0.07, 0.27, 0.85, 35.23, 63.02, 125.05, 235.68, 396.5, 575.68, 751.71

1685: Hyperacusis: 0.05, 0.37, 0.88, 0.9, 9.4, 115.75, 255.83, 485.43, 875.58, 943.3

1686: Hyperaldosteronism: 0.2, 0.25, 0.75, 2.53, 3.4, 5.58, 95.87, 175.91, 425.87, 571.4

1687: Hyperammonemia Encephalopathy: 0.15, 5.12, 7, 32.6, 95.75, 173, 522.56, 682.02, 759.83, 901

1688: Hyperbilirubinemia, Hereditary: 0.15, 0.18, 0.8, 5.5, 33.2, 172.3, 471.2, 557.85, 603.44, 921.88

1689: Hyperbilirubinemic Encephalopathy:  
0.15, 0.18, 0.8, 5.5, 33.2, 172.3, 471.2, 557.85, 603.44, 921.88

1690: Hypercapnia: 0.04, 0.24, 0.58, 17.5, 86.53, 132.75, 342.51, 721.2, 823.1, 919.34

1691: Hypercholesteremia: 0.08, 0.26, 0.78, 2.5, 17.5, 255.87, 322.56, 405, 645.87, 723.58

1692: Hypercholesterolemia: 0.08, 0.26, 0.78, 2.5, 17.5, 255.87, 362.54, 453.02, 775.91, 925.58

1693: Hyperemesis Gravidarum: 0.07, 0.35, 0.5, 0.6, 2.72, 5.5, 50, 62.5, 90, 95.67

1694: Hyperemia: 0.11, 0.49, 14.73, 82.5, 217.5, 344.03, 671.52, 753.21, 871.02, 975.87

1695: Hyperglycemic Hyperosmolar Nonketotic Coma:  
0.23, 0.45, 0.85, 7.5, 93.5, 47.5, 72.51, 126.33, 275.56, 528.53

1696: Hyperhidrosis [Bromhidrosis]: 0.08, 0.41, 0.95, 2.5, 5.5, 15.58, 292.5, 329.54, 619.34, 815.7

1697: Hyperimmunoglobulin E-Recurrent [Skin Staph. Infections]:  
0.14, 0.3, 0.95, 178.72, 375.17, 477.5, 527, 667, 761.85, 988.9

1698: Hyperinsulinism [Pre Diabetes 2]: 0.15, 0.2, 1.7, 6.97, 12.89, 62.3, 429.7, 465, 895, 951.3

1699: Hyperkalemia: 0.46, 0.95, 11.09, 65.23, 115.79, 342.5, 431.22, 535.58, 603.16, 805.79

1700: Hyperkinetic Syndrome: 0.17, 0.18, 0.84, 7.59, 87.33, 132.51, 345.03, 657.5, 792.5, 925.79

1701: Hyperlipidemia [Familial]: 0.06, 0.12, 0.85, 7.5, 32.5, 40, 133.63, 226.32, 475.58, 527

1702: Hyperlipidemia [Lipoprotein]: 0.06, 0.12, 0.85, 7.5, 32.5, 40, 133.63, 226.32, 475.58, 527

1703: Hypermetropia: 0.14, 0.25, 0.85, 7.5, 8, 13.93, 185.79, 325.23, 741.34, 960.41

1704: Hyperopia: 0.1, 0.57, 0.95, 12.85, 20, 37.7, 95.79, 250, 475.58, 527

1705: Hyperostosis [General]: 0.04, 0.25, 0.46, 0.52, 0.75, 0.9, 42.5, 87.5, 132.44, 376.29

1706: Hyperostosis, Cortical, Congenital:  
0.03, 0.18, 6.48, 30.85, 95.69, 292.5, 313.2, 612.5, 674.02, 925.95

1707: Hyperoxaluria: 0.08, 0.11, 0.81, 7.97, 31.22, 42.33, 133.63, 352, 405.72, 623.2

1708: Hyperphenylalaninemia, Non-Phenylketonuric:  
0.03, 0.46, 0.6, 8.85, 72.5, 115.78, 324.45, 493.5, 723.01, 825.79

1709: Hyperpipecolic Acidemia: 0.49, 0.73, 0.8, 2.5, 132.6, 347.5, 377.65, 597.5, 775.95, 925.31

1710: Hyperpituitarism [Overactive Pituitary]:  
0.13, 0.57, 6.75, 71.21, 101.15, 347.5, 579.5, 690, 775.87, 816.9

1711: Hyperplasia, Giant Lymph Node: 0.18, 0.25, 0.7, 1.16, 2.76, 14.55, 33.5, 92.5, 356.75, 425.52

1712: Hyperpotassemia: 0.03, 0.32, 0.62, 0.8, 2.5, 7.5, 90, 317.58, 322.06, 524.94

1713: Hyperprolactinemia: 0.07, 0.41, 0.73, 5.85, 72.5, 138, 367.5, 550.3, 725.34, 920.32

1714: Hyperpyrexia, Malignant: 0.06, 0.26, 0.57, 9, 12.85, 35.54, 324.05, 424.37, 760, 812.91

1715: Hypersalivation: 0.08, 0.24, 0.57, 6.5, 10.72, 36.21, 142.5, 321, 415.7, 775.68

1716: Hypersensitivity: 0.1, 0.57, 0.95, 12.85, 20, 37.1, 95.79, 96.5, 225.92, 425.37

1717: Hypersensitivity, Atopic: 0.1, 0.57, 0.95, 12.85, 20, 37.1, 95.79, 250, 475.58, 527

1718: Hypersensitivity, Immediate: 0.1, 0.57, 0.95, 12.85, 20, 37.1, 95.79, 285.4, 325.11, 813.32

1719: Hypersensitivity, Latex: 0.07, 0.37, 0.95, 7.5, 82, 193.93, 236.5, 487.5, 706.21, 946.5

1720: Hypersensitivity, Respiratory: 0.04, 0.55, 0.78, 0.97, 5.87, 15.75, 232.5, 492.5, 826.07, 925.95

1721: Hypersensitivity, Type I: 0.1, 0.57, 0.95, 12.85, 20, 37.1, 95.79, 192.5, 375.79, 926.06

1722: Hypersensitivity, Type III: 0.1, 0.57, 0.95, 12.85, 20, 37.1, 95.79, 321.26, 669.71, 823.01

1723: Hypersomnia [Sleeping Disorder]: 0.19, 0.37, 7.25, 45.75, 120.5, 401, 409.31, 552.2, 751, 922.53

1724: Hypertension RDPV3 GROUP 12: 0.03, 0.4, 0.78, 1, 2.5, 33.39, 75.79, 185.58, 425.79, 719.34

1725: Hypertension, Malignant: 0.03, 0.4, 0.78, 1, 2.5, 33.39, 75.79, 185.58, 425.79, 719.34

1726: Hypertension, Portal: 0.03, 0.4, 0.78, 1, 2.5, 33.39, 75.79, 185.58, 425.79, 719.34

1727: Hypertension, Pulmonary: 0.03, 0.4, 0.78, 1, 2.5, 33.39, 75.79, 185.58, 425.79, 719.34

1728: Hyperthermia: 0.04, 0.5, 0.68, 0.87, 5.58, 7.5, 95.54, 323.01, 326.15, 426.9

1729: Hyperthermia, Malignant: 0.03, 0.4, 0.68, 0.87, 5.58, 7.5, 95.54, 323.01, 326.15, 719.34

1730: Hyperthyroidism: 0.07, 0.41, 0.78, 3.21, 88.52, 109.69, 215.23, 505.79, 615.58, 725.79

1731: Hypertrophy, Left Ventricular: 0.04, 0.4, 0.78, 1.21, 52.78, 122.85, 329.95, 487.5, 725.79, 915.7

1732: Hypertrophy, Right Ventricular: 0.14, 0.4, 0.72, 0.8, 2.3, 122.85, 329.95, 487.5, 725.79, 915.7

1733: Hypertropia [Eyes Disorder]: 0.1, 0.23, 0.83, 5.55, 12.71, 13.93, 92.5, 376.29, 519.34, 652.43

1734: Hyperventilation: 0.14, 0.58, 0.92, 6.25, 25.3, 37.5, 62.5, 93.5, 150, 478.5

1735: Hypervitaminosis: 0.07, 0.46, 0.83, 7.5, 32.1, 85.23, 313.63, 405.79, 429.7, 535.59

1736: Hyphema: 0.11, 0.67, 0.96, 5.25, 28.43, 37.56, 262.5, 593.5, 775.79, 808.5

1737: Hypocalcemia [Low Calcium]: 0.12, 0.51, 0.95, 5.58, 27.33, 145.79, 262.5, 393.5, 734.51, 919.35

1738: Hypochondria [Neurosis]: 0.08, 0.62, 0.95, 5.12, 27.25, 42.5, 95.95, 727.33, 841.12, 903.91

1739: Hypocupremia, Congenital: 0.12, 0.23, 0.85, 5.5, 22.5, 35.58, 73.3, 92.5, 352.93, 523.01

1740: Hypoestrogen: 0.15, 0.23, 0.65, 2.27, 34.2, 123.42, 286.33, 525.79, 693.3, 712.5

1741: Hypogalactia: 0.13, 0.54, 0.92, 4.54, 17.5, 137.5, 262.5, 393.5, 775.79, 815.7

1742: Hypogammaglobulinemia: 0.14, 0.53, 0.93, 5.23, 117.5, 162.5, 217.5, 393.5, 677.91, 797.61

1743: Hypoglycemia: 0.16, 0.54, 0.85, 5.45, 32.5, 125.79, 270, 492.5, 658.57, 824.94

1744: Hypogonadism: 0.03, 0.5, 0.85, 7.5, 8, 127.5, 326.6, 525.79, 725, 825.79

1745: Hypohidrosis: 0.14, 0.42, 18.11, 89.1, 115.18, 220.05, 375, 532.51, 615.2, 713.87

1746: Hypokalemia [Low Potassium]: 0.19, 0.3, 0.52, 2.5, 7.5, 8, 55.23, 150, 324.6, 325.54

1747: Hypomenorrhea [menstrual disorder]:  
0.12, 0.23, 0.97, 2.53, 30, 155.68, 262.1, 315.64, 527.5, 725.37

1748: Hyponatremia: 0.15, 0.35, 0.62, 0.93, 7.5, 115.09, 252.5, 472.5, 693.51, 825.79

1749: Hypoparathyroidism: 0.08, 0.22, 0.73, 2.7, 5.71, 50, 322.53, 415.7, 566.41, 707.26

1750: Hypophosphatasia: 0.1, 1.5, 0.78, 2.85, 5.58, 67.5, 137.5, 285.79, 495.8, 726

1751: Hypophyseal Disorders: 0.03, 0.55, 0.87, 10.72, 27.5, 127.5, 329.85, 525.61, 826.32, 919.55

1752: Hyperpituitarism: 0.07, 0.12, 0.75, 0.83, 32.75, 107.5, 320.45, 350, 476.29, 605.68

1753: Hypoplastic Left Heart Syndrome:  
0.06, 0.58, 49.92, 172.8, 287.3, 313.98, 455.2, 607.5, 811.52, 903.54

1754: Hypopotassemia: 0.13, 0.24, 0.73, 0.87, 2.25, 5.78, 30, 150, 175.61, 534.25

1755: Hypoproconvertinemia: 0.04, 0.22, 0.95, 5.58, 17.5, 25.68, 42.5, 60, 95.23, 125.68

1756: Hyposalivation: 0.08, 0.24, 0.57, 6.5, 10.72, 36.21, 142.5, 321, 415.7, 775.68

1757: Hyposmia: 0.12, 0.4, 0.52, 42.7, 57.5, 92.5, 177, 475.17, 527, 667

1758: Hypospadias: 0.13, 0.26, 0.8, 5.5, 20, 32.5, 45.68, 57.7, 92.5, 93.5



1759: Hypotension [Low Blood Pressure]: 0.07, 0.18, 0.75, 0.83, 2.5, 7.5, 326.05, 379.93, 425.68, 932  
 1760: Hypothermia [Loosing Body Heat]:  
 0.09, 0.12, 0.68, 0.8, 32.75, 107.5, 321.55, 350, 476.29, 605.68  
 1761: Hypothalamic Disease: 0.13, 0.57, 6.75, 71.21, 101.15, 347.5, 579.5, 690, 775.87, 816.9  
 1762: Hypothyroidism: 0.08, 0.22, 0.73, 2.7, 5.71, 50, 322.53, 415.7, 566.41, 707.26  
 1763: Hypoventilation, Central Alveolar: 0.13, 5.81, 25, 87.5, 225, 458.3, 522.39, 683, 712.23, 992  
 1764: Hypovolemic Shock: 0.13, 0.57, 0.73, 0.85, 13.93, 45.52, 132.02, 255.1, 775.61, 813.63  
 1765: Hypoxanthine-Phosphoribosyl-Transferase Deficiency Disease:  
 0.02, 0.24, 0.85, 39.5, 101.32, 221.1, 419.34, 562.91, 709.83, 976.9  
 1766: Hypoxia: 0.03, 0.46, 0.6, 0.85, 2.5, 5.25, 17.5, 93.5, 224.94, 425.61  
 1767: Hypoxia, Brain: 0.03, 0.46, 0.6, 0.85, 2.5, 5.25, 17.5, 405.79, 429.7, 539  
 1768: Hypoxic Encephalopathy [Infant Brain]: 0.03, 0.46, 0.6, 0.85, 2.5, 5.25, 17.5, 405.79, 429.7, 539  
 1769: Hysarrhythmia: 0.19, 0.32, 0.98, 117.5, 210.5, 367.65, 475.19, 667, 745, 985.68  
 1770: Hysteria, Dissociative: 0.07, 0.22, 0.62, 2.5, 7.5, 41.01, 119.34, 475.69, 524, 667

## I

1771: IBS: 0.08, 0.25, 0.7, 0.85, 7.5, 17.5, 185.75, 350, 425.17, 510.5  
 1772: I-Cell Disease: 0.08, 0.85, 2.5, 43, 97.23, 175, 388, 791, 853, 972.2  
 1773: Ichthyosis: 0.13, 0.18, 0.9, 5.5, 17.5, 32.5, 151.24, 257.46, 413.91, 692.27  
 1774: Icterus [Juvenile Jaundice]: 0.16, 0.49, 0.62, 0.85, 7.5, 162.5, 281.2, 492.52, 675.62, 825.23  
 1775: IDDM [Insulin Dependent Diabetes Mellitus]:  
 0.34, 0.6, 7, 32.5, 67.5, 97.5, 325.75, 519.34, 691.27, 754.19  
 1776: Ideational Apraxia: 0.13, 0.49, 0.97, 17.3, 29.54, 422.5, 602.8, 715.31, 803.5, 924.37  
 1777: Idiopathic Environmental Allergy: 0.2, 0.25, 0.62, 2.5, 3, 7.5, 96.5, 208.19, 534.25, 652.43  
 1778: Idiopathic Hypertrophic Subaortic Stenosis:  
 0.03, 0.18, 0.65, 0.77, 33.52, 72.5, 270.96, 321.8, 505.67, 715.28  
 1779: Idiopathic Hypertrophic Subvalvular Stenosis:  
 0.12, 0.55, 0.95, 5.87, 25, 42.5, 62.5, 90, 92.6, 515.7  
 1780: Idiopathic Intracranial Hypertension: 0.03, 0.4, 0.78, 1, 2.5, 33.39, 75.79, 185.58, 425.79, 719.34  
 1781: Idiopathic Orofacial Dyskinesia: 0.14, 0.25, 0.85, 5.25, 7.26, 325, 587.5, 745.31, 815.9, 927  
 1782: Idiopathic Orthostatic Hypotension: 0.07, 0.18, 0.75, 0.83, 2.5, 7.5, 326.05, 379.93, 425.68, 932  
 1783: Idiopathic Parkinson Disease: 0.68, 0.9, 2.5, 5.5, 13.93, 295.56, 484.5, 605.72, 723.82, 935.42  
 1784: Idiopathic Scrotal Calcinosis: 0.12, 0.26, 0.7, 2.49, 31, 72.75, 122.5, 282.81, 357.77, 426.16  
 1785: IgA Deficiency: 0.06, 0.49, 0.68, 7.2, 102.5, 231.7, 472.5, 625.69, 705.7, 857.1  
 1786: IgA Nephropathy: 0.05, 0.49, 0.7, 0.83, 2.4, 32.5, 305.05, 431.2, 632.59, 723.01  
 1787: IgE-Mediated Hypersensitivity: 0.07, 0.41, 0.71, 42.5, 97.5, 325.17, 515.7, 650, 750, 927.1  
 1788: Ileitis, Regional: 0.08, 0.38, 0.65, 0.88, 9.5, 115.71, 354.95, 355.35, 368, 398.4  
 1789: Ileitis, Terminal: 0.08, 0.38, 0.65, 0.88, 9.5, 115.71, 122.5, 282.81, 357.77, 426.16  
 1790: Ileocolitis [Crohns Disease]: 0.17, 0.18, 0.62, 0.84, 2.5, 25, 109.32, 362.57, 621.68, 775.67  
 1791: Immune Complex Diseases: 0.15, 0.24, 0.68, 0.81, 32.5, 197.5, 332.5, 555.37, 696.5, 875.52  
 1792: Immune System Diseases: 0.15, 0.24, 0.68, 0.81, 32.5, 197.5, 332.5, 555.37, 696.5, 875.52  
 1793: Immunodeficiency AIS: 0.15, 0.24, 0.68, 0.81, 32.5, 197.5, 332.5, 555.37, 696.5, 875.52  
 1794: Immunodeficiency, Severe: 0.15, 0.24, 0.68, 0.81, 32.5, 197.5, 332.5, 555.37, 696.5, 875.52  
 1795: Immunologic Deficiency Syndromes:  
 0.15, 0.24, 0.68, 0.81, 32.5, 197.5, 332.5, 555.37, 696.5, 875.52  
 1796: Impetigo: 0.02, 0.3, 0.85, 7.5, 12.5, 40, 162.9, 350, 433.63, 909.21  
 1797: Impetigo Contagiosa: 0.02, 0.3, 0.85, 7.5, 12.5, 40, 162.9, 350, 433.63, 909.21  
 1798: Inappropriate Follicle Stimulating Hormone Secretion:  
 0.03, 0.12, 0.93, 7.48, 132.31, 247.55, 362.54, 596.52, 695.61, 819.34  
 1799: Inappropriate FSH Secretion: 0.02, 0.3, 0.85, 32.88, 234.51, 425.68, 571, 662.71, 879, 938  
 1800: Inappropriate Growth Hormone [GHD]:  
 0.18, 0.41, 0.58, 0.92, 15.63, 128.33, 262.43, 381.21, 703.44, 798.22  
 1801: Inappropriate LH Secretion [Stein-Leventhal Syndrome]:  
 0.18, 0.64, 0.75, 19.5, 28.1, 52.9, 201.16, 274, 391, 801.21  
 1802: Inappropriate [Luteinizing Hormone]:

0.18, 0.41, 0.58, 0.92, 15.63, 128.33, 262.43, 381.21, 703.44, 798.22

1803: Inappropriate Thyroid Stimulating Hormone [TSH]:  
0.17, 0.52, 0.75, 0.95, 2.5, 7.5, 325.95, 682.02, 759.81, 927.1

1804: Inappropriate TSH Secretion: 0.17, 0.52, 0.75, 0.95, 2.5, 7.5, 325.95, 682.02, 759.81, 927.1

1805: Inclusion Disease [General]: 0.08, 0.42, 0.77, 7.93, 31.21, 122.73, 255.61, 371.33, 742.6, 955.2

1806: Incontinentia Pigmenti: 0.13, 0.35, 0.7, 0.85, 5.79, 77.25, 130, 296.5, 625.58, 915.7

1807: Incontinentia Pigmenti Achromians: 0.13, 0.35, 0.7, 0.85, 5.79, 77.25, 130, 296.5, 625.58, 915.7

1808: Infectious Mononucleosis: 1.42, 4.37, 5.5, 13.93, 122.5, 304.25, 312.6, 336, 397.1, 432

1809: Infertility: 0.88, 1.84, 5.61, 152.3, 328.92, 422.21, 482.13, 532.93, 553.7, 595.42

1810: Inflammation: 0.07, 0.12, 0.85, 9.5, 88, 141.2, 297.5, 425.95, 675.31, 827

1811: Inflammation, Brain: 0.1, 0.57, 0.68, 0.87, 35.58, 141.2, 297.5, 425.95, 675.31, 903.74

1812: Inflammatory Bowel Diseases: 0.08, 0.25, 0.7, 0.85, 7.5, 17.5, 185.75, 350, 425.17, 510.5

1813: Inflammatory Myopathy: 0.08, 0.35, 0.6, 0.7, 141.2, 212.03, 297.5, 425.95, 675.31, 826.32

1814: Inflammatory Response: 0.12, 0.17, 0.3, 0.89, 6.91, 141.2, 297.5, 425.95, 513.76, 675.31

1815: Influenza [Bird] H5N1: 0.03, 0.5, 0.83, 5.71, 79.3, 192.5, 467.5, 652.2, 802.51, 912.56

1816: Influenza A: 0.07, 0.33, 0.75, 0.84, 3.7, 8.51, 307.59, 314.95, 405.07, 517.02

1817: Influenza B: 0.16, 0.43, 7, 13.98, 132.41, 275.77, 512.33, 650, 753.07, 926.5

1818: Influenza Swine H1N1: 0.07, 0.32, 0.6, 0.85, 2.25, 225, 329.57, 527, 742, 987.23

1819: Influenza, Avian H5N1: 0.03, 0.5, 0.83, 5.71, 79.3, 192.5, 467.5, 652.2, 802.51, 912.56

1820: Influenza, General: 0.04, 0.32, 0.7, 0.85, 5.61, 32.5, 60, 125.23, 225.68, 375.61

1821: Infrared Injury Healing MAT General Injury Set [RDPV3 Group 21] :  
0.24, 0.92, 1.77, 18.32, 28.23, 32.12, 48.9, 54.3, 109.73, 328.5

1822: Injuries [Specific to Fractures and Dislocations]:  
0.08, 0.25, 0.57, 7.5, 10.53, 12.5, 40, 173.3, 329.37, 675

1823: Injuries [Groin Pull, Knee, Hamstring, Hip Flexor strain [RDPV3 Group 21] :  
0.24, 0.92, 1.77, 18.32, 28.23, 32.12, 48.9, 54.3, 109.73, 328.5

1824: Injuries [Patellofemoral, Sciatica, Shin Splints, [RDPV3 Group 21] :  
0.24, 0.92, 1.77, 18.32, 28.23, 32.12, 48.9, 54.3, 109.73, 328.5

1825: Injuries [Shoulder Injury, Tennis elbow [epicondylitis], [RDPV3 Group 21] :  
0.24, 0.92, 1.77, 18.32, 28.23, 32.12, 48.9, 54.3, 109.73, 328.5

1826: Inner Ear Disease: 0.08, 0.8, 0.95, 22.3, 57.5, 175, 419.34, 563.16, 813.96, 983.17

1827: Inoculation Lymphoreticulosis: 0.02, 0.25, 0.45, 0.65, 2.21, 6.15, 10.23, 15.91, 30.28, 77.5

1828: Insomnia: 0.15, 0.9, 5.58, 30, 47.5, 360, 360.59, 388.9, 434, 456.11

1829: Insulinoma: 0.02, 0.45, 0.65, 2.21, 6.15, 10.23, 15.91, 30.25, 77.5, 327.11

1830: Insuloma [Insulinoma Tumor]: 0.02, 0.45, 0.65, 2.21, 6.15, 10.23, 15.91, 30.25, 77.5, 327.11

1831: Intention Tremor: 0.11, 0.24, 0.57, 281.83, 301.09, 392.42, 431.19, 672.53, 703.54, 821.69

1832: Intermittent Claudication: 0.03, 0.24, 0.7, 17.5, 35.17, 97.5, 314.33, 327.57, 560, 707.26

1833: Internuclear Ophthalmoplegia:  
0.07, 0.37, 12.74, 47.5, 97.7, 225.75, 377.9, 519.34, 691.27, 753.07

1834: Interstitial Cystitis: 0.08, 0.2, 0.75, 17.93, 119, 255.56, 372.58, 551.23, 673.29, 713.72

1835: Interstitial Lung Diseases: 0.04, 0.32, 0.7, 0.87, 5.25, 31.9, 58.8, 126.2, 225.9, 274.87

1836: Intervertebral Disk [Herniated]: 0.18, 0.56, 0.95, 7.5, 22.5, 42.5, 125.22, 275.56, 533.63, 652.43

1837: Intestinal Cancer: 0.15, 0.23, 0.73, 0.85, 5.26, 127.25, 335.91, 487.5, 692.49, 752.01

1838: Intestinal Diseases: 0.08, 0.24, 0.57, 2.5, 7.5, 12.05, 191.13, 254.08, 343.3, 639.18

1839: Intestinal Neuronal Dysplasia: 0.08, 0.24, 0.57, 2.5, 7.5, 12.05, 335.69, 587.7, 821, 975.31

1840: Intestinal Obstruction: 0.12, 0.28, 20.05, 125.18, 376.91, 414.19, 514.21, 685.25, 712, 993.45

1841: Intestinal Polyps: 0.04, 0.44, 0.62, 2.75, 376.91, 414.19, 514.21, 527, 667, 685.25

1842: Intracerebral Hemorrhage: 0.05, 0.52, 0.6, 0.93, 12.69, 125, 269.71, 434.43, 573, 839

1843: Intracranial Aneurysm [I. Vascular Disorders]:  
0.16, 0.57, 0.78, 0.93, 2.75, 7.5, 22.5, 40, 125, 433.77

1844: Intracranial Central Nervous System Disorders:  
0.05, 0.52, 0.78, 7.5, 8, 32.5, 62.5, 125.68, 250, 376.29

1845: Intracranial Vascular Disorders: 0.16, 0.57, 0.78, 0.93, 2.75, 7.5, 22.5, 40, 125, 433.77

1846: Intracranial Vasospasm: 0.04, 0.55, 0.9, 93.5, 210.6, 453.72, 515.19, 683, 712.23, 993.41

1847: Iodamoebiasis [entamoeba infection]:  
2.5, 13.93, 204.51, 337.3, 388.95, 389, 390.7, 408.15, 409, 411.15

1848: Iritis [Eye Disorder]: 0.08, 0.24, 0.5, 7.5, 10.72, 36.21, 142.5, 321, 415.7, 775.68  
1849: Iron-Deficiency Anemia: 0.04, 0.2, 0.65, 85.75, 90, 322.51, 375.11, 689.93, 753.07, 983.22  
1850: Irritable Bowel Syndrome [IBS]: 0.08, 0.25, 0.7, 0.85, 7.5, 17.5, 185.75, 350, 425.17, 510.5  
1851: Isaacs Syndrome: 0.16, 0.26, 0.57, 7.8, 12.69, 35.35, 322.06, 425.71, 564.28, 930.12  
1852: Ischemia, Myocardial: 0.47, 0.52, 2.5, 40, 366.29, 476.5, 527, 665.34, 752.7, 987.23  
1853: Ischemic Attack, Transient: 0.07, 0.41, 0.7, 0.97, 2.75, 50, 326.57, 334.25, 425, 805.29  
1854: Ischemic Encephalopathy: 0.14, 0.22, 0.73, 5.29, 7.25, 50, 326.57, 334.25, 425, 805.29  
1855: Ischemic Heart Disease: 0.14, 0.22, 0.73, 5.29, 7.25, 50, 326.57, 334.25, 425, 805.29  
1856: Ischemic Optic Neuropathy: 0.47, 0.52, 2.5, 13.52, 40, 44.8, 352.93, 496.01, 682.45, 755.49  
1857: Itching [Pruritus]: 0.17, 0.72, 1.65, 16.85, 55.25, 127.5, 455.87, 565, 752, 975.31  
1858: Ito Syndrome [Hypomelosis]: 0.18, 0.4, 0.58, 0.85, 2.5, 25, 109.33, 362.57, 621.68, 775.67  
1859: Ivemark Syndrome: 0.02, 0.04, 0.65, 85.74, 90, 375.11, 496, 682, 750, 911.2

## J

1860: Jackknife Seizures [Infantile Epilepsy]:  
0.15, 0.25, 8.62, 17.22, 82.5, 115.87, 325, 491.58, 673.35, 874.54  
1861: Jacksonian Seizure [Epilepsy]: 0.15, 0.25, 8.62, 17.22, 82.5, 115.87, 325, 491.58, 673.35, 874.54  
1862: Jacobsen Syndrome: 0.06, 0.49, 9.65, 57.5, 219.51, 357.59, 370.4, 625.31, 725.87, 871  
1863: Jansky-Bielschowsky Disease: 0.1, 0.57, 0.67, 0.87, 35.58, 127.5, 337.5, 638.62, 715.23, 903.74  
1864: Jaundice: 0.16, 0.49, 0.62, 0.85, 7.5, 162.5, 281.2, 492.52, 675.62, 825.23  
1865: Jaundice, Chronic Idiopathic: 0.16, 0.49, 0.62, 0.85, 7.5, 162.5, 281.2, 492.52, 691.27, 859.83  
1866: Jaundice, Hemolytic: 0.16, 0.49, 0.62, 0.85, 7.5, 162.5, 281.2, 492.52, 859.83, 922.53  
1867: Jaw Diseases: 0.18, 0.78, 0.85, 7.5, 13.61, 27.5, 95.62, 375.67, 523.01, 682.02  
1868: Jerk Nystagmus: 0.05, 0.12, 0.87, 0.87, 27.5, 62.71, 145.47, 262.5, 392.5, 591  
1869: Jobs Syndrome: 0.13, 0.23, 0.62, 0.97, 7.5, 12.06, 152.5, 293.9, 315.62, 496.01  
1870: Jock Itch [Tinea Cruris]: 0.14, 0.26, 0.6, 2.5, 32.5, 37.57, 87.5, 175.16, 317.35, 323.06  
1871: Joint Diseases: 0.08, 0.32, 20, 85.03, 150, 219.34, 307.25, 453.72, 515.15, 683  
1872: Joseph Disease: 0.18, 0.19, 0.65, 9, 32.39, 119.5, 232.5, 721.67, 831, 925.62  
1873: Juvenile Huntington Disease: 0.05, 0.73, 1.55, 13.39, 22.5, 247, 322.51, 395.32, 408.22, 526.73  
1874: Juvenile Spinal Muscular Atrophy :  
0.18, 0.32, 0.95, 7.5, 25.75, 58.3, 425.79, 582.65, 835.41, 937.55  
1875: Juvenile Temporal Arteritis [Infantile]:  
0.07, 0.24, 0.6, 7.29, 132.25, 427.5, 555.95, 690, 875, 936.42

## K

1876: Kallmann Syndrome: 0.11, 0.24, 0.57, 38.83, 222.72, 317.6, 431.2, 572.5, 695.67, 905.62  
1877: Kanners [Autism Infantile]: 0.03, 0.23, 0.9, 0.93, 7.5, 13.52, 95, 322.53, 454.37, 517.5  
1878: Kaposi Disease: 0.16, 0.23, 0.72, 3.83, 52.25, 177.27, 318.5, 563.19, 642.91, 976.9  
1879: Kartagener Syndrome: 0.13, 0.23, 0.75, 0.8, 5.25, 175.75, 426.3, 571, 843, 937.41  
1880: Kartagener Triad: 0.13, 0.23, 0.75, 0.8, 5.25, 7.2, 35, 95.4, 226.32, 422.53  
1881: Kawasaki Disease: 0.12, 0.5, 0.85, 5.5, 32.5, 35, 75.85, 92.5, 125.62, 519.34  
1882: Kearns Syndrome: 0.03, 0.21, 0.93, 0.95, 7.5, 13.52, 95, 322.53, 454.33, 517.5  
1883: Kearns-Sayer Syndrome: 0.03, 0.21, 0.93, 0.95, 7.5, 13.52, 95, 322.53, 454.33, 517.5  
1884: Keloid: 0.03, 0.19, 0.5, 0.85, 7.3, 88.4, 151.75, 284, 635.21, 917.02  
1885: Keratitis [Group 22]: 0.15, 0.18, 0.8, 5.5, 33.2, 172.3, 471.2, 557.82, 603.44, 921.88  
1886: Keratitis, Ulcerative [Group 22]: 0.15, 0.18, 0.8, 5.5, 33.2, 172.3, 471.2, 557.82, 603.44, 921.88  
1887: Keratoconus [Conical Cornea] [Retyne™ Light mat] :  
0.07, 0.32, 0.95, 7.5, 84, 193.93, 237.5, 487.5, 706.21, 946.5  
1888: Keratosis [Actinic]: 0.15, 0.35, 0.62, 0.93, 7.5, 41.09, 465.69, 597.5, 722.7, 875.93  
1889: Keratosis, Seborrhic: 0.15, 0.35, 0.62, 0.93, 7.5, 37.5, 131.98, 285, 624.11, 881.19  
1890: Kernicterus [Brain Disorder]: 0.07, 0.55, 0.7, 0.87, 5.25, 7.25, 30, 55.23, 93.5, 325.62  
1891: Ketoacidosis, [Diabetic]: 0.15, 0.2, 1.7, 6.97, 12.89, 62.3, 421, 465, 895, 951.3  
1892: Ketosis, Diabetic: 0.15, 0.2, 1.7, 6.97, 12.89, 62.3, 421, 465, 895, 951.3  
1893: Kidney Calculi: 0.16, 0.49, 0.62, 0.85, 13.39, 71.4, 142.21, 392.5, 677.91, 715.7

1894: Kidney Diseases: 0.12, 0.68, 0.85, 7.5, 12.07, 27.5, 97.5, 275.62, 523.01, 687.45  
1895: Kidney Diseases, Cystic: 0.08, 0.35, 0.6, 0.6, 2.75, 5.3, 50, 62.5, 90, 95.67  
1896: Kidney Failure, Acute: 0.16, 0.41, 0.77, 8.93, 32.28, 43.01, 112.52, 421.35, 422.3, 802.59  
1897: Kidney Failure, Chronic: 0.16, 0.41, 0.77, 8.93, 32.28, 43.01, 112.52, 421.35, 422.3, 802.59  
1898: Kidney Stones: 0.04, 0.18, 0.7, 0.85, 5.78, 32.5, 60, 95.67, 125.23, 150  
1899: Kidney Tubular Necrosis: 0.07, 0.18, 0.57, 7.5, 13.61, 122.5, 211, 305.85, 452.2, 591.43  
1900: Kienbock Disease: 0.15, 0.34, 0.52, 0.83, 11.23, 13.54, 50.7, 72.87, 90.5, 98.5  
1901: Kimura Disease [Chronic inflammatory disorder]:  
0.07, 0.12, 0.85, 9.5, 88, 141.2, 297.5, 425.95, 675.31, 827  
1902: Kinky Hair Syndrome: 0.13, 0.18, 0.65, 0.97, 7.5, 11.95, 40, 150, 524.94, 689.93  
1903: Kissing Disease [EBV Infections]:  
0.12, 0.25, 51.62, 72.25, 105.17, 237.32, 421.51, 602.5, 725, 822.35  
1904: Klebsiella Infections [ALT Group 10]: 0.17, 0.18, 0.65, 0.97, 7.5, 11.95, 40, 152, 524.94, 689.93  
1905: Kleine-Levin Syndrome: 0.18, 0.24, 0.9, 5.5, 17.5, 32.5, 72.5, 127, 356.5, 624.37  
1906: Klein-Waardenburg: 0.3, 1, 5.5, 13.33, 45, 234.51, 475.16, 527, 752.3, 987.23  
1907: Kliefelter Syndrome: 0.15, 0.42, 18.21, 89.1, 115.18, 220.05, 375, 532.51, 615.2, 713.87  
1908: Klippel-Feil Syndrome: 0.08, 0.35, 0.6, 0.9, 212.03, 305.21, 451.27, 565.61, 692, 826.32  
1909: Klippel-Trenaunay Disease: 0.13, 0.41, 0.65, 0.97, 7.5, 10.47, 398.45, 401, 404.65, 419  
1910: Klippel-Trenaunay-Weber: 0.13, 0.41, 0.65, 0.97, 7.5, 10.47, 95.54, 323.01, 328.25, 426.9  
1911: Klumpke Paralysis: 0.04, 0.52, 5.09, 35, 175.33, 323.75, 432.41, 714.82, 823, 987.23  
1912: Knee Injury: 0.24, 0.92, 1.77, 18.32, 28.23, 32.12, 48.9, 54.3, 109.73, 328.5  
1913: Konzo [paralytic disease]: 0.03, 0.52, 0.62, 0.93, 7.5, 12.71, 96.5, 225.54, 300, 324.54  
1914: Krabbe Disease [Lysosomal storage disease]:  
0.02, 0.12, 0.95, 13.39, 22.5, 50, 93.5, 234.11, 322.9, 470.21  
1915: Krukenberg Tumor [Ovary Tumor]:  
0.17, 0.52, 0.68, 0.83, 2.5, 127.6, 204.35, 235.37, 434.59, 792.2  
1916: Kufs Disease: 0.2, 0.41, 2.5, 7.5, 30.5, 96.5, 222.7, 527, 749, 903.22  
1917: Kugelberg-Welander: 0.19, 0.68, 10.03, 31.23, 127.76, 309.6, 436.09, 463.97, 502.93, 651.82  
1918: Kuru: 0.13, 0.28, 0.52, 1.73, 7.25, 27.5, 37.5, 123.04, 327.23, 533.69  
1919: Kuru [Encephalopathy]: 0.13, 0.28, 0.52, 1.73, 7.25, 27.5, 37.5, 123.04, 327.23, 533.69

## L

1920: Labyrinth Diseases: 0.07, 0.49, 0.6, 0.8, 32.1, 251.5, 382.5, 501.69, 618, 713.54  
1921: Labyrinthitis: 0.07, 0.49, 0.6, 0.8, 32.1, 47.5, 269.71, 450, 513.54, 686.21  
1922: Lacrimal Apparatus Diseases: 0.12, 0.32, 25, 52.4, 134.25, 175.75, 426.9, 571, 843, 937.41  
1923: Lacrimal Duct Obstruction: 0.07, 0.32, 25, 52.4, 134.25, 213.98, 321.65, 426.42, 613.01, 719.34  
1924: Lactation Disorders [Galactorrhoea]: 0.18, 0.19, 0.74, 9, 11.09, 22.5, 107.9, 115.7, 377.91, 470.12  
1925: Lactobacillus acidophilus:  
0.11, 0.24, 0.57, 281.83, 301.09, 392.43, 431.19, 672.53, 703.54, 821.69  
1926: Lactose Intolerance: 0.12, 0.55, 0.85, 5.5, 22.5, 35.69, 321, 544.1, 631.17, 705  
1927: Lactose Malabsorption: 0.12, 0.55, 0.85, 5.5, 22.5, 35.69, 73.3, 92.5, 125.24, 527.81  
1928: Lambert-Eaton Myasthenic: 0.2, 0.46, 0.6, 2.75, 122, 275.69, 327.5, 649.54, 735, 833.69  
1929: Lambliasis: 0.19, 0.3, 0.62, 2.5, 7.5, 8, 55.23, 150, 325.54, 325.7  
1930: Landau-Kleffner Syndrome [epileptic aphasia]:  
0.15, 0.25, 8.62, 17.22, 82.5, 115.87, 325, 491.58, 673.35, 874.54  
1931: Landry-Guillain-Barre [GBS]: 0.08, 0.25, 0.57, 7.6, 10.53, 12.6, 40, 313.35, 320, 615  
1932: Langer-Giedion Syndrome: 0.15, 0.22, 0.63, 7.28, 11.03, 32.13, 232.5, 355.69, 430, 855.08  
1933: Langerhans-Cell Granulomatosis: 0.03, 0.5, 0.7, 0.97, 88, 370.5, 547.5, 656.4, 725.37, 825.52  
1934: Langerhans-Cell Histiocytosis: 0.02, 0.45, 0.9, 2.75, 5.87, 15.56, 267.5, 395.91, 625.7, 796.01  
1935: Larsen Syndrome: 0.12, 0.23, 0.83, 5.25, 97, 128.21, 162.2, 338.03, 511.94, 631.41  
1936: Larva Migrans [Hookworm Infection]:  
0.17, 0.46, 10.88, 55.16, 96.5, 350, 567, 692.33, 810.2, 982.11  
1937: Larva Migrans, Cutaneous [Hookworm Infection]:  
0.17, 0.46, 10.88, 55.16, 96.5, 350, 567, 692.33, 810.2, 982.11  
1938: Larva Migrans, Ocular [Hookworm Infection]:

0.17, 0.46, 10.88, 55.16, 96.5, 350, 567, 692.33, 810.2, 982.11

1939: Laryngeal Cancer [Squamous-cell carcinoma]:  
0.05, 0.52, 0.62, 0.94, 12.69, 125, 307.7, 434.03, 571, 839

1940: Laryngeal Diseases: 0.11, 0.32, 0.97, 2.6, 11.09, 35.78, 137.09, 490.21, 822.5, 935.22

1941: Laryngeal Nerve Palsy [Vocal Cord Paralysis]:  
0.05, 0.73, 2.95, 47.5, 222.53, 324.53, 452.59, 683, 712, 993.41

1942: Laryngeal Paralysis [Larynx Paralysis]:  
0.05, 0.73, 2.95, 47.5, 222.53, 324.53, 452.59, 683, 712, 993.41

1943: Laryngeal Perichondritis {Airway Disorder]:  
0.11, 0.32, 0.97, 2.6, 11.09, 7.25, 30, 55.54, 93.5, 322.06

1944: Laryngeal Stenosis {Airway Disorder]:  
0.11, 0.32, 0.97, 2.6, 11.09, 97.5, 434.61, 560, 840.94, 985.9

1945: Laryngitis: 0.03, 0.24, 0.62, 0.83, 183.39, 315.62, 328.53, 691.5, 822.54, 923.01

1946: Laryngomalacia: 0.08, 0.12, 15.33, 85, 90, 357.3, 527, 657.11, 833.7, 987.23

1947: Laryngostenosis [Airway Disorder]: 0.11, 0.32, 0.97, 2.6, 11.09, 97.5, 434.61, 560, 840.94, 985.9

1948: Larynx Neoplasms [Squamous-cell carcinoma]:  
0.05, 0.52, 0.62, 0.94, 12.69, 125, 307.7, 434.03, 571, 839

1949: Lassa Fever: 0.2, 0.25, 0.75, 2.5, 3, 5.58, 175.54, 324.3, 425.69, 571

1950: Lateral Bulbar Syndrome [Wallenbergs]:  
0.19, 0.52, 0.78, 0.97, 7.5, 116.72, 205.54, 325, 422.5, 925.69

1951: Lateral Medullary Syndrome [Wallenbergs]:  
0.19, 0.52, 0.78, 0.97, 7.5, 116.72, 205.54, 325, 422.5, 925.69

1952: Lateral Sclerosis: 0.2, 0.25, 0.76, 2.5, 3, 5.58, 175.54, 325.4, 425.69, 571

1953: Latex Allergy: 0.07, 0.37, 0.95, 7.5, 82, 193.93, 236.5, 487.5, 706.21, 946.5

1954: Latex Hypersensitivity: 0.07, 0.37, 0.95, 7.5, 82, 193.93, 236.5, 487.5, 706.21, 946.5

1955: Laurence-Moon Syndrome: 0.03, 0.5, 0.87, 7.5, 13.52, 27.5, 35, 125.69, 297.5, 437.5

1956: Laurence-Moon-Biedl: 0.03, 0.5, 0.87, 7.5, 13.52, 27.5, 35, 125.69, 297.5, 437.5

1957: Leaky Gut Syndrome: 0.18, 0.57, 1.12, 7.6, 27.5, 42.5, 96.8, 325.43, 415.7, 562.91

1958: Lebers Congenital Amaurosis:  
0.03, 0.24, 0.66, 0.88, 189.39, 215.62, 334.58, 491.6, 722.55, 823.44

1959: Left Heart Syndrome, Hypoplastic: 0.15, 0.23, 0.65, 0.93, 7.5, 11.09, 52.5, 172.51, 383.7, 516.52

1960: Left Ventricular Hypertrophy: 0.04, 0.4, 0.78, 1.21, 52.78, 122.85, 329.95, 487.5, 725.79, 915.7

1961: Leg Ulcer: 0.15, 0.24, 0.65, 0.83, 2.5, 127.5, 255.47, 387.5, 696.5, 825.91

1962: Legg-Perthes Disease [Perthes]:  
0.05, 0.37, 0.87, 2.25, 33.5, 75.85, 275.54, 320.25, 475.35, 857.77

1963: Legionellosis [Legionnaires disease]:  
0.27, 0.46, 0.78, 8.88, 12.71, 57.8, 301.2, 617.5, 747.5, 891.35

1964: Leigh Disease: 0.07, 0.18, 0.75, 0.83, 2.5, 7.5, 328.51, 379.93, 425.68, 932

1965: Leiomyoma [Uterine Fibroids]: 0.16, 0.55, 0.9, 5.58, 27.5, 291.24, 257.51, 302.58, 592.49, 875.43

1966: Leiomyosarcoma: 0.11, 0.57, 0.96, 5.23, 23.25, 37.51, 262.5, 523.69, 691, 797.5

1967: Leiomyosarcoma, Epithelioid: 0.15, 0.9, 5.58, 30, 47.5, 96.5, 125, 375.75, 434.33, 563.19

1968: Leiomyosarcoma, Myxoid: 0.15, 0.9, 5.58, 30, 47.5, 96.5, 434.22, 562.5, 725.69, 975.23

1969: Leishmaniasis [Leishmania Tropical]: 0.16, 0.3, 0.57, 0.95, 2.5, 5.5, 20, 150, 319.34, 478.5

1970: Lennox-Gastaut Syndrome: 0.85, 0.9, 0.98, 17.57, 213.22, 321.22, 423.61, 597.5, 862.5, 915.54

1971: Lens Opacities [Cataract] [Retyne™ Light mat]:  
0.97, 5.78, 7.5, 37.5, 125.19, 250, 325.65, 517.5, 683, 712.42

1972: Lentiginosis: 0.11, 0.18, 0.18, 7.75, 47.21, 132.58, 327.35, 486.9, 530.24, 841.69

1973: Lentiginosis, Perioral: 0.17, 0.18, 0.28, 7.65, 47.21, 132.58, 337.45, 486.9, 530.22, 841.63

1974: Lentigo: 0.06, 0.12, 0.85, 7.51, 32.52, 43.06, 151.18, 225.53, 515.76, 659.02

1975: Lentigo, Malignant: 0.06, 0.12, 0.85, 7.51, 32.52, 43.06, 151.18, 225.53, 434.62, 659.02

1976: Leprosy: 0.03, 0.41, 15.19, 87.5, 122.06, 312.33, 532.41, 655.2, 750.3, 927.1

1977: Leptomeningeal Cysts [Scull Fracture]: 0.08, 0.25, 0.57, 7.5, 10.53, 12.5, 40, 173.3, 329.37, 675

1978: Leptospirosis [Weils Disease]: 0.14, 0.55, 0.98, 35.71, 71.25, 82.7, 142.5, 393.5, 632.41, 719.34

1979: Lesch-Nyhan Syndrome: 0.1, 0.57, 0.95, 7.5, 17.5, 37.3, 95.54, 225.69, 536.42, 689.93

1980: Leucine Metabolism Disorders: 0.06, 0.37, 0.87, 0.87, 8, 62.5, 95.56, 325.87, 473, 742.06

1981: Leukemia: 0.11, 1.49, 32.57, 102.25, 212.5, 434.5, 672.5, 735.34, 893.5, 930.1

1982: Leukocytopenia [Low White Blood Cells]: 0.18, 0.55, 0.85, 2.5, 5.5, 27.5, 37.5, 123.01, 327.25, 533.69

1983: Leukodystrophy, Globoid Cell: 0.07, 0.24, 10.57, 37.29, 132.81, 313.75, 437.5, 520.5, 631.94, 771

1984: Leukodystrophy, Metachromatic: 0.07, 0.22, 0.62, 2.6, 7.5, 41.01, 119.34, 475.69, 527, 665

1985: Leukodystrophy, Spongiform: 0.03, 0.26, 0.78, 7.5, 11.95, 55.54, 97.5, 515.7, 652.43, 758.78

1986: Leukoencephalitis, Subacute Sclerosing: 0.07, 0.12, 0.6, 0.8, 2.5, 22.5, 72.5, 421.39, 739.1, 905.31

1987: Leukoencephalopathy, Subcortical: 0.02, 0.5, 0.85, 2.5, 7.5, 15.69, 125, 225.69, 321.45, 377.91

1988: Leukopenia [Low White Blood Cells]: 0.18, 0.55, 0.85, 2.5, 5.5, 27.5, 37.5, 123.01, 327.25, 533.69

1989: Lewy Body Disease: 0.68, 0.9, 2.5, 5.5, 13.93, 93.5, 386.4, 442.35, 447, 450

1990: Lewy Body Parkinson Disease: 0.68, 0.9, 2.5, 5.5, 13.93, 93.5, 386.4, 442.35, 447, 450

1991: L-Form Bacteria [Mycoplasma] Gram [-]: 0.12, 0.55, 0.86, 7.5, 12.5, 307.25, 435.37, 587.5, 795.57, 901.03

1992: Lhermitte-Duclos Disease: 0.05, 0.9, 1.52, 55.15, 375.06, 479.93, 527, 662.71, 789, 987.23

1993: Libman-Sacks [Non Bacterial Endocarditis]: 0.06, 0.26, 0.65, 5.71, 7, 42.5, 92.8, 478.5, 527, 667

1994: Lice Infestations [Head & Body Lice]: 0.07, 0.12, 0.6, 0.87, 2.25, 125.52, 387.5, 525, 707.5, 816.5

1995: Lichen Planus: 0.17, 0.22, 0.65, 2.49, 7.5, 40, 150, 326.65, 375.68, 519.33

1996: Lichen Ruber Planus: 0.17, 0.22, 0.65, 2.49, 7.5, 40, 150, 326.65, 375.68, 519.33

1997: Lichen Sclerosus [Labia, Penis Sclerosus]: 0.03, 0.46, 2.5, 7.2, 17.5, 96.5, 355.08, 517.5, 687.67, 712.42

1998: Light Sensitivity: 0.11, 0.49, 0.79, 2.25, 7.5, 30, 270.28, 333.91, 791.03, 905.07

1999: Lightheadedness [Nausea, Vertigo]: 0.07, 0.35, 0.7, 46, 78.25, 114.69, 323, 637.08, 845.87, 973.5

2000: Limb Cramp: 0.02, 0.2, 0.9, 20, 55, 92.5, 224.7, 475.11, 527, 987.23

2001: Lindau Disease [Von Hippel]: 0.14, 0.52, 2.5, 12.85, 35.16, 97.5, 200, 476.5, 665.34, 986.22

2002: Lingual-Facial-Buccal Dyskinesia: 0.15, 0.18, 0.8, 5.5, 107.5, 372.5, 515.54, 631.85, 711.12, 907.5

2003: Lipodystrophy: 0.5, 0.57, 0.87, 12.33, 42.5, 152.5, 287.8, 392.31, 810.5, 901.04

2004: Lipodystrophy, Intestinal: 0.5, 0.57, 0.87, 12.33, 42.5, 152.5, 287.8, 424.37, 567.7, 985.9

2005: Lipoma: 0.13, 0.4, 0.62, 3.83, 35.25, 132.25, 282.5, 327.5, 522.6, 748

2006: Lipoma, Pleomorphic: 0.13, 0.4, 0.62, 3.83, 35.25, 132.25, 355.08, 517.6, 687.62, 712.42

2007: Lipomatosis [Multiple Lipoma]: 0.13, 0.4, 0.62, 3.83, 35.25, 132.25, 282.5, 327.5, 522.6, 748

2008: Lipomucopolysaccharidosis: 0.02, 0.12, 0.85, 7.5, 32.5, 40, 60, 92.5, 150, 426.9

2009: Lissencephaly: 0.87, 2.5, 7.51, 32.5, 97.5, 250, 325.2, 527, 789, 987.23

2010: Listeria Infections: 0.16, 0.55, 0.85, 7.5, 32.5, 35.67, 97.5, 375.54, 515.7, 660.41

2011: Little Disease [Spastic Cerebral Palsy]: 0.02, 0.5, 0.87, 172.5, 207.3, 315.23, 425.62, 691.22, 735.54, 962.07

2012: Livedo Reticularis, Systemic: 0.15, 0.12, 0.83, 15.5, 127.5, 302.5, 545.53, 601.82, 713.14, 847.4

2013: Liver Cirrhosis: 0.19, 0.52, 0.65, 1, 13.96, 110.53, 380, 447.5, 728.98, 825.27

2014: Liver Diseases: 0.2, 0.22, 0.68, 2.45, 3, 7.5, 96.5, 326.16, 505.51, 632.01

2015: Liver Fibrosis: 0.05, 0.23, 0.95, 10.53, 32.51, 62.48, 145.44, 372.5, 522.5, 792.3

2016: Loaiasis [Loa Loa Parasite]: 0.68, 0.9, 2.5, 5.5, 13.93, 93.5, 386.4, 400.05, 403, 405.1

2017: Lobar Holoprosencephaly: 0.04, 0.35, 0.7, 59, 150, 322.5, 479.5, 527, 662.71, 749

2018: Lobar Pneumonia: 0.02, 0.22, 0.92, 7.5, 22.5, 85.37, 357.53, 495.34, 533.91, 661.2

2019: Lobstein Disease [Osteogenesis imperfecta]: 0.13, 0.57, 0.78, 0.9, 2.25, 144.9, 323.72, 527, 602.53, 918.28

2020: Locked-In Syndrome: 0.16, 0.55, 0.95, 5.5, 17.5, 37.8, 162.5, 383.5, 421, 645.25

2021: Loiasis [Loa Loa Parasite]: 0.68, 0.9, 2.5, 5.5, 13.93, 93.5, 386.4, 400.05, 403, 405.1

2022: Long QT Syndrome: 0.08, 0.24, 0.69, 0.9, 2.5, 27.5, 55.91, 119.34, 393.5, 536.42

2023: Lordosis: 0.05, 0.35, 0.75, 0.93, 5.71, 7.5, 345.73, 465.34, 591.5, 725

2024: Lou Gehrig [amyotrophic lateral sclerosis (ALS)]: 0.02, 2.5, 60, 95, 225.33, 479.5, 527, 667, 742, 985.67

2025: Loudness Recruitment: 0.15, 0.46, 0.95, 5.85, 62.5, 107.5, 217.5, 496.6, 855.72, 915.31

2026: Louis-Bar Syndrome: 0.12, 0.55, 0.85, 5.8, 32.5, 35.54, 71.5, 92.5, 125.61, 515.7

2027: Lowe Syndrome [Oculocerebrorenal]: 0.07, 0.32, 0.95, 5.5, 47.5, 434.03, 527, 667, 752.7, 988.9

2028: Lower Nephron Nephrosis: 0.15, 0.23, 0.62, 0.93, 7.5, 12.69, 52.5, 72.5, 93.5, 96.5  
2029: Ludwigs Angina: 0.02, 2.5, 60, 85, 220.33, 478.5, 526.2, 665.3, 741.3, 985.63  
2030: Lung Abscess: 0.04, 0.37, 0.95, 3.52, 28.1, 123.98, 342.51, 721.2, 823.1, 919.34  
2031: Lung Collapse: 0.04, 0.37, 0.95, 3.52, 376.29, 452.59, 522.39, 687.62, 712.42, 995.38  
2032: Lung Diseases: 0.07, 0.37, 0.95, 3.52, 28.1, 123.98, 407.92, 627.28, 736.22, 816.61  
2033: Lung Diseases, Interstitial: 0.07, 0.37, 0.95, 3.52, 28.1, 123.98, 407.92, 627.28, 736.22, 816.61  
2034: Lung Fibrosis: 0.05, 0.23, 0.95, 13.39, 121.59, 285.43, 325.51, 472.5, 612.5, 930  
2035: Lung Inflammation: 0.04, 0.37, 0.95, 3.52, 11.09, 45, 62.5, 168.3, 335.62, 443.16  
2036: Lupus Erythematosus [Disseminatus]:  
0.05, 0.52, 0.62, 10.89, 32.57, 479.5, 527, 662.71, 752.7, 985.67  
2037: Lupus Erythematosus, [Cutaneous]:  
0.05, 0.52, 0.62, 10.89, 32.57, 479.5, 527, 662.71, 752.7, 985.67  
2038: Lupus Erythematosus, [Cutaneous Subacute]:  
0.05, 0.52, 0.62, 10.89, 32.57, 479.5, 527, 662.71, 752.7, 985.67  
2039: Lupus Erythematosus, [Subacute]:  
0.05, 0.52, 0.62, 10.89, 32.57, 479.5, 527, 662.71, 752.7, 985.67  
2040: Lupus Erythematosus, [Systemic]:  
0.05, 0.52, 0.62, 10.89, 32.57, 479.5, 527, 662.71, 752.7, 985.67  
2041: Luteinizing Hormone: 0.18, 0.41, 0.58, 0.92, 15.63, 128.33, 262.43, 381.21, 703.44, 798.22  
2042: Lyme Borreliosis: 0.11, 0.49, 0.73, 2.25, 7.5, 30, 270.28, 333.91, 791.03, 905.07  
2043: Lyme Disease: 0.11, 0.49, 0.73, 2.25, 7.5, 30, 270.28, 333.91, 791.03, 905.07  
2044: Lymph Node Diseases [General]:  
0.14, 0.35, 0.93, 11.95, 25.54, 35.67, 87.5, 93.5, 234.25, 527.81  
2045: Lymph Node Hyperplasia, Giant: 0.18, 0.25, 0.7, 1.16, 2.76, 14.55, 33.5, 92.5, 356.75, 425.52  
2046: Lymph Node Syndrome, Mucocutaneous:  
0.12, 5.81, 25, 87.5, 224, 458.5, 522.37, 683, 712.23, 992  
2047: Lymphadenitis: 0.12, 0.21, 0.93, 7.56, 25.54, 35.64, 87.5, 93.5, 215.7, 533.69  
2048: Lymphadenopathy: 0.65, 2.3, 7.5, 25.23, 25.54, 35.67, 95.67, 378.95, 523.01, 682.02  
2049: Lymphoendothelioma: 0.65, 2.5, 7.1, 25.23, 25.54, 35.67, 87.5, 93.5, 523.01, 682.02  
2050: Lymphangioliomyomatosis: 0.04, 0.5, 0.7, 0.97, 25.54, 35.67, 37.5, 96.5, 225.91, 425.38  
2051: Lymphangioma: 0.17, 0.24, 0.7, 0.83, 2.5, 17.5, 432.5, 555.91, 625.28, 775.52  
2052: Lymphangioma, Cavernous: 0.17, 0.24, 0.7, 0.83, 2.5, 17.5, 432.5, 555.91, 625.28, 775.52  
2053: Lymphatic Diseases: 0.14, 0.35, 0.93, 11.95, 25.54, 35.67, 87.5, 93.5, 234.25, 527.81  
2054: Lymphatism: 0.19, 0.35, 0.93, 7.11, 27.5, 35.67, 87.5, 93.5, 223.01, 515.7  
2055: Lymphedema: 0.14, 0.35, 0.93, 11.95, 25.54, 145.85, 262.5, 397.5, 633.91, 825.17  
2056: Lymphogranuloma Inguinale: 0.19, 0.35, 0.93, 7.11, 27.5, 35.67, 87.5, 93.5, 223.01, 515.7  
2057: Lymphogranuloma Venereum: 0.19, 0.35, 0.93, 7.11, 27.5, 35.67, 87.5, 93.5, 223.01, 515.7  
2058: Lymphogranuloma, Malignant: 0.19, 0.35, 0.93, 7.11, 25.54, 35.67, 87.5, 93.5, 234.25, 527.81  
2059: Lymphoma [See Cancer, Lymphoma all variables]:  
0.08, 0.57, 15.75, 52.5, 62.5, 95, 250, 434.37, 682.02, 753.07  
2060: Lymphoproliferative Disorders: 0.12, 0.35, 0.93, 7.5, 17.5, 35, 87.5, 93.5, 224.95, 497.61  
2061: Lysosomal Enzyme Disorders: 0.02, 0.12, 0.95, 13.39, 22.5, 50, 93.5, 234.11, 321.8, 470.21  
2062: Lysosomal Storage Diseases: 0.02, 0.12, 0.95, 13.39, 22.5, 50, 93.5, 234.11, 322.9, 470.21

## M

2063: Machado-Joseph Disease: 0.18, 0.19, 0.65, 9, 32.39, 119.5, 232.5, 721.67, 831, 925.62  
2064: Macroglobulinemia: 0.15, 0.64, 25.08, 87.95, 194.38, 229.43, 409.95, 537.39, 605.48, 787.27  
2065: Macroglossia: 0.13, 0.35, 0.87, 7.16, 25, 35.67, 87.5, 93.5, 234.51, 519.34  
2066: Macropgia: 0.32, 1.39, 2.83, 8.13, 13.23, 15.63, 57.32, 133.2, 321.56, 585.7  
2067: Macular Degeneration [Group 22] & Light Mat:  
0.15, 0.18, 0.8, 5.5, 33.2, 172.3, 471.2, 557.82, 603.44, 921.88  
2068: Macular Dystrophy, Corneal [G.22] & Light Mat:  
0.15, 0.18, 0.8, 5.5, 33.2, 15.65, 85.68, 225.23, 475.68, 527  
2069: Maculopathy, Age-Related [G.22] & Light Mat:  
0.15, 0.18, 0.8, 5.5, 33.2, 172.3, 471.2, 557.82, 603.44, 921.88

2070: Madura Foot [Eumycetoma]: 0.07, 0.23, 0.83, 2.75, 30, 31, 50, 134.25, 325.65, 425.68  
2071: Maduromycosis: 0.15, 0.62, 25.05, 87.5, 124.33, 222.53, 479.93, 527, 667, 987.23  
2072: Maffucci Syndrome [Cartilage Enchondromas]:  
0.02, 0.24, 2.75, 8.33, 72.5, 132, 302.02, 456.72, 604.23, 880  
2073: Maggot Infestations: 0.04, 0.25, 0.97, 48.14, 142.79, 219.27, 322.2, 592.2, 765.29, 822.34  
2074: Mal de Debarquement [Seasickness]:  
0.03, 1.83, 3.23, 11.86, 82.36, 95.3, 155.26, 325.14, 423.2, 760.02  
2075: Malaria: 0.18, 0.37, 0.71, 0.92, 36.51, 182.58, 392.11, 507.38, 672.13, 721.22  
2076: Male Reproductive Disorders [General]:  
0.22, 1.82, 3.29, 9.03, 34.71, 108.33, 288.32, 355.72, 407.33, 629.08  
2077: Male Urogenital Diseases: 0.13, 0.31, 0.82, 7.19, 29.33, 35.64, 83.2, 93.2, 204.34, 534.32  
2078: Malignant Fibrous Histiocytoma:  
0.15, 0.52, 9.73, 11.64, 12.53, 145.83, 262.5, 434.5, 633.91, 825.17  
2079: Malignant Hyperpyrexia: 0.06, 0.26, 0.57, 9, 12.85, 35.54, 324.05, 424.37, 760, 812.91  
2080: Malignant Hyperthermia: 0.03, 0.4, 0.68, 0.87, 5.58, 7.5, 95.54, 323.01, 326.15, 719.34  
2081: Malignant Melanoma: 0.35, 0.93, 7.5, 17.5, 52.5, 70, 215.7, 325.4, 434, 523.01  
2082: Malignant Meningioma: 0.35, 0.93, 7.5, 17.5, 52.5, 70, 215.7, 325.4, 434, 523.01  
2083: Malta Fever: 0.08, 0.41, 1, 5.78, 7.25, 15.87, 92.5, 215.7, 324.59, 519.34  
2084: Mammary Dysplasia: 0.11, 0.52, 0.95, 5.25, 21, 37.5, 62.5, 93.5, 150, 478.5  
2085: Mandibulofacial Dysostosis: 0.15, 0.28, 0.83, 5.5, 37.4, 62.2, 93.5, 97.2, 153, 468.2  
2086: Manic-Depressive Psychosis: 0.15, 0.37, 0.9, 2.75, 5.12, 52.5, 127.5, 234.25, 842, 937.44  
2087: Mannosidosis, alpha B, Lysosomal: 0.1, 0.41, 0.88, 5.5, 130, 255.61, 362, 492.68, 597.5, 654.37  
2088: Maple Syrup Urine Disease: 0.05, 35.75, 60, 93.3, 225.15, 454.33, 517.5, 687.62, 712, 992  
2089: Marble Bone Disease: 0.05, 0.25, 0.97, 9, 73.86, 123.2, 257.5, 302.58, 592.49, 875.43  
2090: Marburg virus [Hemorrhagic Fever Virus]:  
0.04, 0.55, 0.91, 93.5, 210.5, 212.96, 321.51, 471.21, 567.21, 647.07  
2091: Marcus-Gunn Pupil [Pupil Eye Disorder]:  
0.35, 0.41, 0.71, 0.97, 7.5, 13.42, 205.41, 377.8, 476.29, 515.7  
2092: Marfan Syndrome: 0.16, 0.8, 7.5, 30, 67.5, 125, 352.93, 563.19, 642.91, 930.13  
2093: Marginal Ulcer: 0.15, 0.24, 0.65, 0.83, 2.5, 127.5, 255.47, 387.5, 696.5, 825.91  
2094: Marie-Struempell Disease: 0.03, 0.5, 0.87, 10.44, 37.11, 87.5, 135.23, 225.68, 397.5, 597.5  
2095: Marsh Fever: 0.05, 0.46, 0.95, 7.5, 32.5, 50, 67.6, 125.91, 319.34, 855.82  
2096: Martin-Bell Syndrome: 0.02, 0.24, 0.9, 9.85, 201.75, 364, 423.01, 697.3, 873.93, 979.53  
2097: Masseter Muscle Spasm: 0.15, 0.23, 0.65, 0.93, 36.29, 211.09, 475.68, 527, 665.34, 749  
2098: Mastalgia [Breast Pain]: 0.19, 0.49, 0.82, 9.93, 43.39, 103.67, 232.5, 342.52, 625.35, 975.54  
2099: Mast cell activation syndrome [MCAS]:  
0.18, 0.19, 0.9, 55.75, 322.06, 477.5, 527, 662.71, 742, 988.9  
2100: Mast Cell Disease: 0.18, 0.19, 0.9, 55.75, 322.06, 477.5, 527, 662.71, 742, 988.9  
2101: Mastocytosis: 0.04, 0.24, 0.92, 1, 12.05, 177.76, 234, 591, 683.16, 849.34  
2102: Mastoiditis: 0.23, 0.62, 0.75, 5.5, 7.5, 33.98, 295.3, 327.4, 375.43, 522.53  
2103: Maturity-Onset Diabetes Mellitus: 0.15, 0.89, 1.7, 6.97, 12.89, 62.3, 421, 465, 895, 951.3  
2104: McArdle Disease [Glycogen storage disease]:  
0.05, 0.27, 0.95, 0.95, 2, 7.5, 32.5, 125.37, 319.34, 519.34  
2105: McCune-Albright Syndrome: 0.07, 0.24, 0.78, 12.5, 57.5, 112.05, 361.28, 367.75, 596.5, 888.2  
2106: MCLS [MucoCutaneous Lymph-node Syndrome]:  
0.12, 5.81, 25, 87.5, 224, 458.5, 522.37, 683, 712.23, 992  
2107: Measles: 0.11, 0.89, 1.7, 6.97, 12.89, 62.3, 423, 465, 895, 951.3  
2108: Measles Body Encephalitis: 0.11, 0.89, 1.7, 6.97, 12.89, 331, 337.3, 408, 409.7, 435.85  
2109: Measles, German: 0.11, 0.89, 1.7, 6.97, 12.89, 72.5, 96.5, 269.71, 375.37, 377.98  
2110: Meckel Diverticulum: 0.2, 0.46, 0.6, 2.25, 12.85, 144.9, 323.72, 602.53, 720.34, 918.28  
2111: Meconium Aspiration [Newborn Disorder]:  
0.04, 0.24, 0.95, 3.12, 5.82, 178.5, 326.5, 571.54, 705.87, 827.23  
2112: Mediastinal Cyst: 0.06, 0.26, 0.75, 2.25, 7.5, 52.5, 329.45, 371.05, 373.01, 687.62  
2113: Mediterranean Fever, Familial: 0.05, 0.9, 1.52, 55.15, 375.03, 479.93, 523, 662.71, 789, 987.23  
2114: Medullary Sponge Kidney: 0.07, 0.24, 0.6, 7.25, 132.28, 427.5, 555.95, 690, 875, 936.42  
2115: Medulloblastoma: 0.16, 0.35, 0.93, 35.78, 112.5, 212.71, 434.79, 396.5, 597.5, 751.17



2116: Medulloblastoma, Desmoplastic: 0.16, 0.35, 0.93, 35.78, 112.5, 212.71, 434.79, 396.5, 597.5, 751.17

2117: Medullomyoblastoma: 0.16, 0.35, 0.93, 35.78, 112.5, 212.71, 434.79, 396.5, 597.5, 751.17

2118: Megacolon, Congenital: 0.13, 0.57, 0.91, 5.25, 37.25, 132.7, 237.5, 522.53, 675.43, 819.34

2119: Megaesophagus: 0.03, 0.5, 0.93, 10.72, 38.1, 47.5, 155.65, 297.5, 334.25, 757.77

2120: Meibomian Cyst: 0.15, 0.22, 0.72, 2.58, 193.11, 247.59, 385.21, 521.68, 652.3, 729.34

2121: Meige Syndrome Jaw Spasms [Dystonia]: 0.04, 0.24, 0.95, 1, 12.05, 7.25, 97.5, 229.32, 325.95, 532.41

2122: Melancholia [Depression]: 0.16, 0.2, 0.85, 7.5, 8.25, 52.5, 61, 65.54, 99.5, 322.05

2123: Melanoma: 0.35, 0.93, 7.5, 17.5, 52.5, 70, 215.7, 325.4, 434, 523.01

2124: Melanoma, Amelanotic: 0.35, 0.93, 7.5, 17.5, 52.5, 70, 215.7, 325.4, 434, 523.01

2125: Melanosis [hyperpigmentation]: 0.07, 0.48, 0.7, 0.83, 2.3, 32.5, 305.05, 431.2, 632.59, 723.01

2126: Melanotic Freckle: 0.07, 0.88, 9.71, 68.83, 102.85, 205.28, 323.45, 492.5, 675.95, 823.37

2127: MELAS Syndrome: 0.14, 0.22, 0.62, 7.5, 15.7, 41.09, 465.7, 597.5, 722.7, 875.93

2128: Melasma: 0.07, 0.49, 0.7, 32.8, 102.25, 212.75, 326.54, 545.68, 795.61, 857.77

2129: Melena [Gastrointestinal Bleeding]: 0.12, 0.2, 0.9, 47.5, 43.39, 105.67, 232.4, 342.52, 625.35, 975.54

2130: Melioidosis: 0.03, 0.12, 0.93, 7.5, 30, 147.5, 262.5, 315.61, 505.68, 756.5

2131: Mellersson-Rosenthal [neurological]: 0.09, 0.32, 0.95, 3.11, 25, 45, 95, 100.5, 215.79, 414

2132: Melorheostosis: 0.16, 0.35, 0.93, 2.5, 130, 355.65, 419.34, 651.1, 723.03, 868.43

2133: Menetrier Disease: 0.03, 0.12, 0.93, 7.5, 30.3, 147.5, 262.5, 315.61, 505.68, 756.5

2134: Meniere Disease: 0.05, 0.5, 0.71, 0.91, 2.56, 33.18, 215.47, 402.53, 592.5, 725.37

2135: Menieres Disease: 0.05, 0.5, 0.71, 0.91, 2.56, 33.18, 215.47, 402.53, 592.5, 725.37

2136: Menieres Syndrome: 0.05, 0.5, 0.71, 0.91, 2.56, 33.18, 215.47, 402.53, 592.5, 725.37

2137: Meningeal Plague: 0.04, 0.26, 0.75, 12.05, 177.5, 252.5, 385, 404.92, 625.61, 853.72

2138: Meningioma: 0.15, 0.23, 0.73, 0.85, 5.26, 127.25, 335.91, 487.8, 692.47, 752.01

2139: Meningiomas, Multiple: 0.15, 0.23, 0.73, 0.85, 5.26, 127.25, 335.91, 592.5, 625.23, 723.01

2140: Meningiomatosis: 0.15, 0.23, 0.73, 0.85, 5.26, 127.25, 335.91, 592.5, 625.23, 723.01

2141: Meningitis, Bacterial: 0.11, 0.26, 0.97, 2.5, 12.8, 35.34, 470, 592.5, 625.23, 723.01

2142: Meningitis, Viral: 0.05, 0.26, 0.97, 2.5, 12.8, 35.34, 57.5, 96.5, 322.06, 475.87

2143: Meningoencephalitis [Herpes]: 0.11, 7.55, 50.8, 97.15, 151.34, 252.5, 472.5, 525.33, 650, 974.5

2144: Meniscus Tear [Knee]: 0.1, 0.41, 0.87, 5.5, 130.09, 255.61, 362, 492.68, 597.5, 654.37

2145: Menkes Syndrome: 0.04, 0.23, 2.75, 32.05, 107.5, 352.5, 393.22, 444.95, 525.63, 653.74

2146: Menstruation Disorders: 0.12, 0.23, 0.97, 2.53, 30, 155.68, 262.1, 315.64, 527.5, 725.37

2147: Menstruation Disturbances: 0.12, 0.23, 0.93, 2.52, 30, 155.68, 262.6, 315.64, 527.5, 725.37

2148: Menstruation, Retrograde: 0.05, 0.91, 0.93, 2.52, 30, 155.68, 262.6, 315.64, 865.83, 937.41

2149: Merkel Cell Tumor: 0.35, 0.93, 12.33, 25.24, 35.68, 87.5, 93.5, 233.63, 434, 519.34

2150: Mesothelioma: 0.43, 0.93, 2.76, 17.5, 35.67, 87.5, 236.42, 324.2, 434, 519.34

2151: Metabolic Diseases: 0.06, 0.53, 49.93, 172.5, 287.5, 313.98, 455.23, 607.5, 811.52, 903.54

2152: Metabolic Stress [Group 20]: 0.1, 0.41, 0.68, 2.5, 60, 122.53, 300, 496.01, 655.2, 750, 912.33

2153: Metabolic Syndrome X: 0.06, 0.53, 49.93, 172.5, 287.5, 313.98, 455.23, 607.5, 811.52, 903.54

2154: Metastasis [Cancer][Organ] RDPV3 GROUP 7: 0.13, 0.46, 0.83, 12.69, 93.5, 221.5, 434.71, 512.33, 667, 753.07

2155: Metatarsal Deformity: 0.15, 0.23, 0.72, 1.83, 82.53, 137.51, 242.1, 407.5, 592.52, 693.2

2156: Metatarsus Primus Varus: 0.13, 0.52, 2.61, 110.39, 211.11, 351.02, 405.85, 622.28, 753.05, 832.63

2157: Methemoglobinemia: 0.15, 0.68, 2.1, 62.41, 122.53, 305, 327.74, 655.2, 755, 805.12

2158: Methicillin Resistant Staphylococcus [MRSA]: 0.14, 0.3, 0.95, 178.72, 375.17, 477.5, 527, 667, 761.85, 988.9

2159: Microcephaly: 0.11, 0.49, 0.57, 7.5, 12.33, 190.83, 431.33, 501.2, 653.8, 825.61

2160: Microlissencephaly [Brain]: 0.87, 2.5, 7.51, 32.5, 97.5, 250, 325.2, 527, 789, 987.23

2161: Microphthalmos: 0.9, 0.92, 32.75, 293.3, 329.05, 415.84, 423.47, 472.12, 512.14, 629.9

2162: Micropsia: 0.07, 0.24, 0.65, 5.75, 72.23, 124, 502.5, 622.88, 713.23, 807.73

2163: Microvascular Angina: 0.06, 0.23, 0.85, 35.23, 63.02, 125.03, 235.68, 396.5, 575.61, 751.77

2164: Middle Ear Cholesteatoma: 0.08, 0.41, 0.8, 5.25, 42.5, 117.5, 326.52, 395.68, 725, 956.5

2165: Migraine Disorders: 0.1, 0.52, 7.5, 30.23, 226.5, 430.15, 527, 662.8, 749, 986.22

2166: Miliaria: 0.14, 0.25, 0.9, 2.5, 57.5, 132.5, 365.61, 426.16, 675.68, 897

2167: Milk-Alkali Syndrome: 0.12, 0.65, 25.09, 87.5, 125.32, 222.53, 479.93, 527, 667, 987.23

2168: Miller Fisher Syndrome: 0.02, 5.25, 25.15, 125.75, 275.03, 325.75, 477.5, 667, 749, 987.23

2169: Milroy's Disease: 0.13, 0.23, 0.97, 5.25, 32.5, 475.19, 527, 661.73, 742, 988.9

2170: Minimal Brain Dysfunction: 0.15, 0.18, 2.32, 63.77, 72.3, 132.2, 220.3, 587.3, 722.52, 915.2

2171: Minimal Change Disease: 0.12, 0.4, 0.9, 119.34, 175.12, 475.03, 527, 667, 753.23, 986.22

2172: Miosis, Innervational Defect:  
0.11, 0.49, 14.73, 82.5, 217.5, 344.02, 671.52, 753.28, 871.02, 975.87

2173: Mite Infestations: 0.03, 0.12, 0.93, 7.5, 132.33, 247.52, 362.54, 596.55, 695.61, 819.34

2174: Mitochondrial Diseases: 0.04, 0.25, 0.46, 0.52, 0.78, 0.9, 42.5, 87.5, 132.41, 376.29

2175: Mitochondrial Myopathy: 0.04, 0.25, 0.46, 0.52, 0.78, 0.9, 87.5, 93.4, 224.94, 497.61

2176: Mitral Click-Murmur: 0.13, 0.24, 0.75, 0.9, 213.54, 335.58, 413.98, 635, 795.22, 826.32

2177: Mitral Stenosis: 0.07, 0.5, 0.97, 9, 12.33, 32.5, 142.9, 320, 425.87, 525.56

2178: Mitral Valve Prolapse: 0.14, 0.9, 5.62, 93.5, 222.7, 425, 522.55, 689.95, 752.63, 923.7

2179: Mitral Valve Stenosis: 0.07, 0.5, 0.97, 9, 12.33, 32.5, 142.9, 320, 425.87, 525.56

2180: Mixed Connective Tissue: 0.07, 0.37, 0.87, 7.5, 8, 67.5, 195.87, 427.02, 573.82, 854

2181: MODY [Maturity-Onset Diabetes of the Young]:  
0.15, 0.89, 1.7, 6.97, 12.89, 62.3, 421, 465, 895, 951.3

2182: Moebius Syndrome: 0.04, 0.24, 63.23, 135, 235.51, 323.57, 340.04, 592.52, 654.32, 706.22

2183: Moersch-Woltmann Syndrome [Stiff P.]:  
0.04, 0.5, 0.97, 2.75, 12.85, 20, 122.53, 320.45, 325.87, 840.02

2184: Molds [Moulds] Human Fungal RDPV3 GROUP 18:  
77, 126, 133, 177, 181, 188, 232, 242, 277, 288

2185: Molds General Alternative Set:  
0.04, 0.24, 62.23, 135, 235.51, 329.56, 340.04, 592.52, 654.32, 779.5

2186: Molluscum Contagiosum [Water Warts]:  
0.04, 0.52, 5.09, 35, 175.33, 324.85, 432.41, 714.82, 823, 987.23

2187: Mongolism [Symptoms only] : 0.15, 0.89, 1.7, 6.97, 12.89, 62.3, 421, 468, 895, 951.3

2188: Moniliasis: 0.02, 0.22, 0.9, 7.5, 22.7, 85.37, 155.47, 285, 416.5, 605.41

2189: Moniliasis, Vulvovaginal: 0.02, 0.22, 0.9, 7.5, 22.7, 85.37, 155.47, 285, 416.5, 605.41

2190: Monkeypox: 0.12, 0.35, 0.93, 22.5, 97.5, 225.75, 377.91, 519.38, 691.27, 753.07

2191: Monochromatopsia: 0.11, 0.35, 0.8, 35.25, 72.5, 142.37, 271.5, 592.5, 725.68, 836.42

2192: Monoclonal Gammopathies: 0.14, 0.21, 0.78, 0.95, 5.24, 7.23, 32.37, 91.96, 205.3, 514

2193: Monocular Blindness, Transient: 0.08, 0.41, 0.95, 2.75, 5.5, 15.65, 192.93, 236.42, 322.57, 585.7

2194: Monoplegia: 0.18, 0.93, 3.74, 42.5, 71.5, 96.5, 322.4, 434, 642.91, 983.17

2195: Monoplegic Cerebral Palsy: 0.04, 0.2, 0.65, 85.75, 90, 320.15, 325, 497.61, 689.93, 753.07

2196: Monosomy: 0.2, 0.46, 0.75, 8.89, 12.78, 57.5, 301.6, 617.5, 747.5, 891.35

2197: Morgellons [Internal & External Skin Parasites]:  
0.18, 0.78, 2.5, 37.5, 85, 110.25, 175, 352.93, 495, 921.26

2198: Morgellons [Internal Parasites]: 0.13, 0.4, 0.8, 0.9, 5.26, 72.5, 135.47, 296.5, 556.74, 879.93

2199: Morgellons Chronic [Ruptures and Fibre growths]:  
0.11, 0.49, 0.78, 2.25, 77.5, 102.75, 262.5, 455.91, 837.5, 910.5

2200: Morgellons External Skin Parasite [Symptoms Surface Scratching, itching skin] :  
0.06, 0.32, 0.9, 85.75, 150, 222.7, 225, 454.5, 515.17, 687.62

2201: Morning Sickness [Pregnancy Nausea]:  
0.07, 0.35, 0.7, 46, 78.25, 114.69, 323, 637.08, 845.87, 973.5

2202: Morton's Neuroma: 0.06, 0.5, 0.9, 2.25, 7.5, 32.71, 155.61, 397.5, 624.94, 815.7

2203: Morvan Disease [Fibrillary Chorea]: 0.06, 0.25, 0.83, 96.5, 375.19, 450, 517.5, 687.62, 712, 992

2204: Moschkowitz Disease: 0.16, 0.3, 2.5, 5.5, 13.95, 93.5, 356.72, 451.17, 483.52, 680

2205: Mosquito-Borne Encephalitis: 0.12, 9.55, 55.85, 102.5, 192.5, 247.5, 472.5, 525.33, 650, 974.5

2206: Motion Sickness [Nausea]: 0.07, 0.35, 0.7, 46, 78.25, 114.69, 323, 637.08, 845.87, 973.5

2207: Motor Neuron Disease: 0.9, 0.92, 32.75, 293.7, 329.09, 415.84, 423.47, 472.12, 512.14, 629.9

2208: Motor Neuron Disease, Lower:  
0.9, 0.92, 32.75, 293.7, 329.09, 415.84, 423.47, 682.05, 759.84, 900

2209: Motor Neuron Disease, Upper:  
0.9, 0.92, 32.75, 293.7, 329.09, 415.84, 423.47, 726.07, 802.06, 923.2

2210: Mountain Sickness [Altitude sickness]:  
0.09, 10.57, 30.42, 88.31, 109.5, 257.68, 344.6, 346.27, 572, 792.33

2211: Mouth Cancer: 0.15, 0.23, 0.68, 0.86, 72.57, 137.57, 434.25, 537.5, 822.59, 921.05

2212: Mouth Dryness [Xerostomia]: 0.19, 0.52, 5.89, 81.2, 127.58, 241.52, 471.2, 625.3, 853, 915.09

2213: Movement Disorder: 0.12, 0.32, 0.96, 5.51, 32.45, 47.51, 162.21, 215.7, 397.5, 475.87

2214: Moyamoya Disease [Cerebrovascular Disorder]:  
0.07, 0.37, 0.95, 2.52, 28.1, 123.92, 407.91, 627.28, 736.22, 816.61

2215: MRSA [Methicillin Resistant Staphylococcus]:  
0.14, 0.3, 0.95, 178.72, 375.17, 477.5, 527, 667, 761.85, 988.9

2216: MS [Multiple Sclerosis]: 0.09, 10.57, 30.42, 88.34, 109.5, 257.66, 344.2, 346.27, 572, 792.33

2217: Mucocutaneous Lymph Node: 0.12, 5.81, 25, 87.5, 224, 458.5, 522.37, 683, 712.23, 992

2218: Mucopolidoses: 0.02, 0.24, 0.95, 2.5, 25.78, 172.5, 296.5, 475.58, 576.29, 772.2

2219: Mucopolipidosis: 0.02, 0.24, 0.95, 2.5, 25.78, 172.5, 296.5, 475.58, 576.29, 772.2

2220: Mucopolysaccharidoses: 0.05, 0.32, 0.73, 3.95, 17.51, 125.23, 162.52, 275.87, 523.52, 671.22

2221: Mucoviscidosis [Pancreatic Fibrosis]:  
0.05, 0.23, 0.95, 13.39, 121.59, 285.43, 325.51, 472.5, 612.5, 930

2222: Multicystic Dysplastic Kidney: 0.04, 0.24, 0.95, 2.75, 5.81, 178.5, 326.5, 571.52, 705.85, 827.23

2223: Multiple Carboxylase [Biotinidase Deficiency]:  
0.13, 0.23, 0.73, 0.85, 5.25, 137.25, 545.76, 687.5, 895.27, 976.29

2224: Multiple Chemical Sensitivity: 0.2, 0.25, 0.69, 2.5, 3, 7.5, 96.5, 326.16, 534.25, 652.43

2225: Multiple Hamartoma Syndrome: 0.07, 0.2, 0.7, 5.58, 17.2, 22.5, 150, 413.02, 550, 719.34

2226: Multiple Myeloma: 0.1, 0.5, 0.68, 0.83, 190.89, 312.6, 452.5, 687.5, 795.69, 892.5

2227: Multiple Personality [Schizophrenia]:  
0.25, 0.78, 0.93, 7.5, 10.89, 95.9, 323.51, 415.7, 562.91, 742.06

2228: Multiple Sclerosis: 0.09, 10.57, 30.42, 88.34, 109.5, 257.66, 344.2, 346.27, 572, 792.33

2229: Multiple Sclerosis, Acute.: 0.09, 10.57, 30.42, 88.34, 109.5, 257.66, 344.2, 346.27, 572, 792.33

2230: Multiple System Atrophy: 0.06, 0.26, 0.9, 9, 10.89, 45.91, 125.29, 526.18, 652.43, 750

2231: Mumps: 0.07, 0.33, 0.7, 45, 78.24, 114.62, 323, 637.08, 845.38, 913.5

2232: Muscle Dystonia: 0.04, 0.24, 0.95, 1, 12.05, 7.25, 97.5, 229.32, 325.95, 532.41

2233: Muscle Spasm: 0.09, 0.41, 15.09, 87.5, 122.06, 312.39, 532.41, 655.2, 752, 927.2

2234: Muscle Spasticity: 0.09, 0.41, 15.09, 87.5, 122.06, 312.39, 532.41, 655.2, 752, 927.2

2235: Muscular Atrophy, Peroneal: 0.04, 0.46, 0.62, 1, 2.75, 15.87, 65, 219.34, 324.94, 425.87

2236: Muscular Atrophy, Postpoliomyelitis:  
0.13, 0.3, 0.83, 2.5, 7.5, 22.5, 142.02, 251.02, 325.58, 471.86

2237: Muscular Atrophy, Spinal: 0.18, 0.32, 0.95, 7.5, 25.75, 58.3, 423.73, 577.63, 832.45, 935.74

2238: Muscular Atrophy, Spinal, Infantile:  
0.18, 0.32, 0.95, 7.5, 25.75, 58.3, 423.73, 577.63, 832.45, 935.74

2239: Muscular Diseases: 0.13, 0.4, 0.62, 0.9, 5.58, 117.25, 442.58, 657.51, 722.59, 865.87

2240: Muscular Dystrophies: 0.19, 0.9, 1.22, 17.25, 63.21, 119.42, 287.21, 403.03, 435, 711.13

2241: Muscular Dystrophy: 0.19, 0.9, 1.22, 17.25, 63.21, 119.42, 287.21, 403.03, 435, 711.13

2242: Mutism: 0.17, 1.22, 3.72, 17.27, 63.23, 119.42, 293.24, 403.03, 435, 711.17

2243: Mycobacterium Avium [MAC] : 0.14, 7.5, 30.16, 67.5, 96.5, 275.16, 434.16, 527, 663.71, 752.7

2244: Mycobacterium Chimaera : 0.12, 0.55, 0.86, 7.5, 96.5, 275.16, 434.16, 527, 637.32, 700.25

2245: Mycobacterium Intracellulare: 0.14, 7.5, 30.16, 67.5, 96.5, 275.16, 434.16, 527, 647.57, 700.25

2246: Mycoplasma Bacterial Infections, Gram [-]:  
0.12, 0.55, 0.86, 7.5, 12.5, 307.25, 435.37, 587.5, 795.57, 901.03

2247: Myelinoclastic Diffuse Sclerosis: 0.13, 0.32, 25, 52.5, 134.25, 175.75, 426.9, 572, 843, 937.41

2248: Myelitis: 0.18, 0.56, 5.78, 66.83, 132.5, 205.78, 472.5, 507.5, 782.2, 932.1

2249: Myelodysplastic Syndromes: 0.13, 0.4, 0.6, 0.83, 5.82, 47.25, 142.5, 357.52, 702.51, 882.11

2250: Myeloencephalitis [encephalomyelitis]:  
0.05, 0.96, 5.83, 7.5, 12.33, 113.23, 425, 571, 865.83, 937.41

2251: Myeloma, Plasma-Cell: 0.1, 0.5, 0.68, 0.83, 190.89, 312.6, 452.5, 687.5, 795.69, 892.5

2252: Myelopathy: 0.27, 0.78, 0.93, 7.5, 10.89, 95.9, 322.53, 416.7, 562.91, 742.06

2253: Myelopathy, Inflammatory: 0.27, 0.78, 0.93, 7.5, 10.89, 50, 150, 350, 475.87, 523

2254: Myelopathy, Traumatic: 0.27, 0.78, 0.93, 7.5, 10.89, 50, 96.5, 315.7, 419.34, 562.96

2255: Myeloproliferative Disorders: 0.08, 0.46, 3.29, 7.5, 117.5, 327.5, 367.75, 662.02, 896.5, 981

2256: Mycobacterium Avium [MAC] : 0.14, 7.5, 30.16, 67.5, 96.5, 275.16, 434.16, 527, 663.71, 752.7  
 2257: Myiasis: 0.06, 0.35, 0.62, 0.97, 12.5, 27.5, 325.87, 325.95, 623.01, 815.58  
 2258: Myocardial Infarction: 0.18, 0.32, 0.95, 7.5, 25.75, 52.5, 425.17, 571, 841, 932  
 2259: Myocardial Ischemia: 0.47, 0.52, 2.5, 40, 366.29, 476.5, 527, 665.34, 752.7, 987.23  
 2260: Myocarditis: 0.18, 0.32, 0.95, 7.5, 25.75, 52.5, 425.17, 571, 841, 932  
 2261: Myoclonus: 0.05, 0.41, 0.6, 0.95, 5.78, 30, 57.5, 97.5, 325.87, 675.96  
 2262: Myoclonus Cherry Red Spot: 0.13, 0.49, 0.6, 0.87, 2.25, 5.26, 113.98, 545.87, 735, 805.07  
 2263: Myoclonus, Action: 0.19, 0.37, 0.78, 0.9, 7.5, 121.72, 340, 457.5, 592.5, 775.58  
 2264: Myoclonus, Nocturnal: 0.19, 0.37, 0.78, 0.9, 7.5, 121.72, 345.23, 567.5, 625.87, 775.58  
 2265: Myopathies, Structural: 0.08, 0.32, 1.73, 32.9, 67.5, 125.23, 328.35, 539, 832.59, 915.58  
 2266: Myopia [Retyne™ Light mat] Group 22:  
 0.15, 0.18, 0.8, 5.5, 33.2, 172.3, 471.2, 557.82, 603.44, 921.88  
 2267: Myositis: 0.53, 0.91, 15.75, 62.2, 95, 250, 434, 524.37, 682.02, 753.07  
 2268: Myxoma: 0.07, 0.35, 0.7, 45, 77.22, 114.69, 323, 637.08, 805.87, 973.5

## N

2269: Nagana [Trypanosoma Infection]: 0.68, 0.9, 2.5, 5.5, 13.93, 93.5, 346.85, 347, 347.4, 386.4  
 2270: Nail Disease: 0.07, 0.35, 0.7, 45, 77.25, 114.69, 320, 637.1, 805.87, 973.5  
 2271: Nail Fungus: 0.07, 0.35, 0.7, 45, 77.25, 114.69, 320, 637.1, 805.87, 973.5  
 2272: Nail-Patella Syndrome: 0.18, 0.54, 2.62, 6.82, 29.83, 58.71, 347.7, 589.48, 701.2, 812  
 2273: Narcolepsy: 0.05, 0.31, 1.59, 5.03, 7.29, 125.44, 322.57, 625.91, 732.5, 815.03  
 2274: Narcolepsy-Cataplexy Syndrome:  
 0.05, 0.31, 1.59, 5.03, 7.29, 125.44, 175.11, 322.57, 475.11, 527  
 2275: Nasal Catarrh: 0.05, 0.37, 0.95, 2.75, 7.5, 22.5, 47.5, 607.5, 834.56, 911.87  
 2276: Nasal Diseases: 0.07, 0.4, 0.9, 12.85, 20.14, 67.11, 135.52, 325, 475.54, 612.53  
 2277: Nausea: 0.07, 0.35, 0.7, 46, 78.25, 114.69, 323, 637.08, 845.87, 973.5  
 2278: Neck Cancer: 0.9, 0.92, 32.75, 293.7, 329.05, 415.84, 423.46, 472.12, 512.14, 629.9  
 2279: Neck Neoplasms: 0.9, 0.92, 32.75, 293.7, 329.05, 415.84, 187.5, 455.3, 672.23, 775.87  
 2280: Neck Pain: 0.02, 0.52, 0.75, 0.83, 112.5, 217.5, 328.15, 497.5, 775.28, 825  
 2281: Neckache: 0.02, 0.52, 0.75, 0.83, 112.5, 217.5, 328.15, 497.5, 775.28, 825  
 2282: Necrobacillosis: 0.07, 0.41, 0.73, 4.83, 67.51, 220.53, 325.87, 451.23, 704.94, 815.08  
 2283: Necrosis, Aseptic, of Bone: 0.1, 0.52, 7.5, 5.5, 17.5, 32.5, 72.5, 127, 356.5, 624.37  
 2284: Necrosis, Avascular, of Bone: 0.13, 0.22, 0.9, 5.5, 17.5, 32.5, 72.5, 127, 356.5, 624.37  
 2285: Necrotizing Arteritis: 0.07, 0.24, 0.6, 7.29, 132.25, 427.5, 555.95, 690, 875, 936.42  
 2286: Nelson Syndrome: 0.02, 0.54, 0.62, 0.89, 113.5, 142.53, 285.02, 412.03, 528.23, 775.56  
 2287: Nematomorpha [Horsehair worm]: 0.18, 0.19, 0.73, 9, 11.09, 22.5, 106, 115.7, 377.91, 470.12  
 2288: Neoplasms [See complete Neoplasms list under CANCER]:  
 0.07, 0.55, 0.9, 22.5, 47.5, 434.03, 527, 667, 752.7, 988.9  
 2289: Nephritis, Chronic: 0.13, 0.22, 0.32, 0.73, 0.9, 3.87, 19.1, 159.32, 356.5, 624.37  
 2290: Nephritis, Hereditary: 0.13, 0.22, 0.32, 0.73, 0.9, 3.87, 19.1, 159.32, 724.34, 933.91  
 2291: Nephroblastoma [Wilms]: 0.03, 0.46, 0.75, 0.85, 2.5, 7.5, 96.5, 328.85, 434.93, 451.17  
 2292: Nephrosis: 0.06, 0.49, 0.73, 1.27, 5.87, 12.33, 252.5, 317.56, 492.5, 675.29  
 2293: Nephrotic Syndrome: 0.06, 0.49, 0.73, 1.27, 5.87, 12.33, 252.5, 317.56, 492.5, 675.29  
 2294: Nerve Compression Syndromes: 0.03, 0.37, 0.78, 0.9, 7.5, 10.72, 40, 157.5, 392.5, 575.56  
 2295: Nerve Entrapments: 0.03, 0.37, 0.78, 0.9, 7.5, 10.72, 40, 157.5, 392.5, 575.56  
 2296: Nerve Pain: 0.03, 0.37, 0.78, 0.9, 7.5, 20, 322.06, 377.3, 425.71, 568.43  
 2297: Nervous System Diseases: 0.13, 0.37, 0.78, 0.9, 213.52, 335.53, 413.98, 635, 795.22, 826.32  
 2298: Netherton Syndrome: 0.02, 0.24, 0.85, 2.6, 5.25, 72.5, 196.5, 375.95, 456.72, 880  
 2299: Neural Tube Defects: 0.03, 0.24, 0.93, 0.97, 7.5, 13.52, 95, 322.54, 454.37, 517.5  
 2300: Neuralgia: 0.08, 0.25, 0.65, 2.5, 8, 77.5, 196.5, 315.7, 524.94, 660.41  
 2301: Neuralgia, Amyotrophic: 0.08, 0.25, 0.65, 2.5, 8, 77.5, 324.53, 326.16, 475.56, 527  
 2302: Neuralgia, Diabetic: 0.05, 0.37, 0.65, 2.5, 8, 77.5, 95.02, 175.16, 274, 357.3  
 2303: Neuralgia, Geniculate: 0.03, 0.18, 0.65, 2.5, 8, 77.5, 270.96, 321.8, 505.67, 715.28  
 2304: Neuralgia, Sciatic: 0.24, 0.73, 0.88, 7.5, 30.52, 323, 502.1, 690.09, 722.92, 951  
 2305: Neuralgia Amyotrophy: 0.08, 0.25, 0.65, 2.5, 8, 77.5, 196.5, 315.7, 524.94, 660.41

2306: Neurenteric Cyst: 0.15, 0.52, 0.73, 13.61, 125.27, 255.56, 372.58, 551.23, 673.29, 713.72  
2307: Neurilemmoma [Schwannoma]: 0.06, 0.5, 0.98, 9, 12.85, 132.5, 337.5, 524.37, 758.57, 955.72  
2308: Neurilemmosarcoma (Nerve Sarcoma):  
0.15, 2.12, 20, 45.15, 47.5, 96.5, 125, 375.75, 434.33, 563.19  
2309: Neurinoma: 0.19, 0.47, 0.5, 0.97, 14.63, 42.5, 196.5, 320.1, 452.93, 777.5  
2310: Neuritis, Brachial Plexus: 0.03, 0.25, 0.87, 2.5, 5.87, 357.3, 424.37, 561.93, 642.91, 930.12  
2311: Neuritis, Vestibular: 0.03, 0.25, 0.87, 2.5, 5.87, 85, 96.5, 175.87, 357.77, 452.59  
2312: Neuroblastoma: 0.06, 0.35, 0.62, 0.97, 12.5, 27.5, 142.5, 434.87, 623.01, 815.58  
2313: Neuroblastoma, Retinal: 0.02, 0.97, 5.69, 32.5, 175.03, 434.17, 517.5, 683, 712.42, 995.38  
2314: Neurocysticercosis: 0.03, 0.2, 0.7, 7.5, 12.33, 18.3, 155.03, 517.5, 696.5, 893  
2315: Neurodynia: 0.24, 0.35, 0.41, 2.1, 18.11, 26.01, 42.5, 62.21, 101.2, 218.31  
2316: Neuroendocrine Tumors: 0.57, 0.83, 2.85, 32.5, 97.5, 322.53, 434.42, 566.41, 835.96, 978.85  
2317: Neurofibromatoses: 0.85, 0.9, 0.98, 17.53, 213.23, 321.29, 423.69, 597.5, 862.5, 915.54  
2318: Neurofibromatosis: 0.85, 0.9, 0.98, 17.53, 213.23, 321.29, 423.69, 597.5, 862.5, 915.54  
2319: Neurohepatic Degeneration:  
0.14, 0.54, 0.73, 13.61, 125.29, 255.56, 372.58, 551.23, 673.29, 713.72  
2320: Neurohypophyseal Diseases: 0.08, 0.25, 0.65, 2.5, 8, 77.5, 196.5, 315.7, 524.94, 660.41  
2321: Neuroleptic Malignant Syndrome:  
0.11, 0.49, 5.57, 62.75, 145.18, 246.71, 361.03, 435.29, 693.5, 787  
2322: Neurologic Disorders: 0.16, 0.55, 0.96, 7.5, 22.5, 42.5, 125.22, 275.56, 533.63, 652.43  
2323: Neuroma, Acoustic: 0.34, 0.97, 2.75, 15.03, 71.5, 196.5, 275.87, 419.24, 612.74, 858.57  
2324: Neuromuscular Diseases: 0.13, 0.4, 0.62, 0.9, 5.58, 117.25, 442.58, 657.51, 722.59, 865.87  
2325: Neuromyelitis Optica [Devic Disease]:  
0.08, 0.41, 0.8, 5.2, 5.75, 122.9, 287.5, 319.34, 472.29, 673.51  
2326: Neuronal Ceroid-Lipofuscinoses [lysosomal storage disease]:  
0.02, 0.12, 0.95, 13.39, 22.5, 50, 93.5, 234.11, 322.9, 470.21  
2327: Neuronitis, Vestibular: 0.03, 0.25, 0.87, 2.5, 5.87, 85, 96.5, 175.87, 357.77, 452.59  
2328: Neuronopathic Gaucher Disease:  
0.09, 0.52, 0.71, 0.93, 2.56, 33.18, 215.49, 402.53, 592.5, 725.37  
2329: Neuropapillitis [Optic Neuritis]: 0.07, 0.57, 0.6, 11.09, 75.29, 137.5, 375.52, 456.5, 517.5, 687.62  
2330: Neuropathies, Cranial: 0.05, 0.57, 0.6, 2.25, 5.29, 37.5, 367.65, 475.29, 527, 831.9  
2331: Neuropathies, Hereditary Motor and Sensory:  
0.11, 0.14, 0.7, 2.24, 5.78, 47.5, 269.7, 450, 515.56, 686.21  
2332: Neuropathy, Hereditary and Autonomic, Type III:  
0.03, 0.18, 0.7, 2.24, 5.78, 47.5, 210.5, 269.7, 424.37, 978.05  
2333: Neuropathy, Hereditary Motor and Sensory, Type IV:  
0.05, 0.24, 0.7, 2.24, 5.78, 47.5, 210.5, 269.7, 319.34, 519.34  
2334: Neuroretinoangiomatosis: 0.07, 0.46, 0.47, 0.62, 2.73, 132.28, 265, 533.63, 657.77, 834.25  
2335: Neuroses, Anxiety: 0.08, 0.62, 0.87, 5.81, 225, 423.07, 572, 727.33, 841.12, 903.93  
2336: Neuroses, Phobic: 0.08, 0.24, 0.57, 0.97, 2.5, 13.93, 250, 322.52, 425.75, 625  
2337: Neuroses, War [PTSD]: 0.14, 0.68, 2.5, 60, 122.53, 300, 496.01, 655.2, 750, 912.33  
2338: Neurosis, Depressive: 0.16, 0.35, 0.95, 5.12, 27.15, 52.5, 127.5, 234.25, 842, 937.44  
2339: Neurosis, Hypochondriacal: 0.08, 0.62, 0.95, 5.12, 27.25, 42.5, 95.95, 727.33, 841.12, 903.91  
2340: Neurosis, Obsessive-Compulsive:  
0.13, 0.23, 0.62, 6.95, 27.5, 85.54, 122.71, 453.01, 743.54, 836.42  
2341: Neurosis, Post-Traumatic: 0.14, 0.68, 2.5, 60, 122.53, 300, 496.01, 655.2, 750, 912.33  
2342: Neurovascular Syndrome, Thoracic Outlet: 0.16, 0.57, 0.78, 0.93, 2.75, 7.5, 22.5, 40, 125, 433.77  
2343: Neutral Amino Acid Transport: 0.17, 2.5, 20, 92.4, 310.25, 450, 517.5, 687.62, 712.23, 993.41  
2344: Neuropenia [Low White Blood Cells]:  
0.18, 0.55, 0.85, 2.5, 5.5, 27.5, 37.5, 123.01, 327.25, 533.69  
2345: Neutrophilic Dermatitis: 0.03, 0.5, 0.85, 7.5, 8, 127.5, 328.7, 525.79, 725, 825.79  
2346: Nevoid Basal Cell Carcinoma: 0.05, 0.16, 0.52, 0.94, 12.69, 125, 328.8, 434.03, 571, 839  
2347: Nevus: 0.02, 0.4, 0.9, 20, 55, 93.5, 222.7, 475.11, 527, 987.23  
2348: Nevus Flammeus: 0.02, 0.4, 0.9, 20, 55, 93.5, 222.7, 391.5, 421.22, 515.7  
2349: Nevus Syndrome, Basal Cell: 0.1, 0.57, 0.8, 7.5, 15.2, 52.8, 95.11, 655.2, 750, 923.7  
2350: NIDDM [Non-Insulin Dependent Diabetes Mellitus]:

0.15, 0.89, 1.7, 6.97, 12.89, 62.3, 429.7, 478.23, 895, 951.3

2351: Niemann-Pick Disease: 0.1, 0.57, 0.8, 7.5, 15.4, 52.5, 95.11, 655.8, 750, 923.7

2352: Night Terror [Sleep Disorder]: 0.19, 0.37, 7.25, 45.75, 120.5, 401, 409.31, 552.2, 751, 922.53

2353: Nipah Cranial Nerve Diseases: 0.04, 0.2, 0.7, 0.88, 5.78, 32.5, 181.93, 621.69, 705.53, 815.7

2354: Nipah Virus Encephalitis: 0.15, 0.83, 1.7, 6.97, 12.59, 62.3, 421, 465, 895, 951.3

2355: Nocardia Infections [Gram +]: 0.12, 0.55, 0.86, 7.5, 12.5, 275.29, 307.25, 435.37, 587.5, 795.52

2356: Nocturia [nocturnal polyuria]: 0.05, 0.46, 0.95, 7.5, 32.5, 154.31, 325.55, 352.57, 411.12, 634.25

2357: Nodding Spasm: 0.13, 0.4, 0.62, 42.6, 57.5, 92.8, 175, 475.17, 527, 667

2358: Non-Hodgkin Lymphoma: 0.05, 0.41, 0.62, 15.75, 87.5, 324.65, 434, 655.2, 750, 927.1

2359: Non-Small-Cell Lung Carcinoma: 0.07, 0.12, 0.6, 0.8, 2.5, 22.5, 72.5, 434.39, 739.1, 905.31

2360: Nontuberculous mycobacteria [MAC]:  
0.14, 7.5, 30.16, 67.5, 275.16, 434.16, 527, 663.71, 752.7

2361: Nonverbal Learning Disorder: 0.16, 0.32, 0.95, 7.5, 32.5, 47.5, 95.29, 376.29, 675.29, 727

2362: Noonan Syndrome: 0.05, 0.37, 0.85, 2.5, 7.5, 122.53, 328.55, 611.21, 715.22, 852.93

2363: Normal Pressure Hydrocephalus:  
0.02, 0.18, 25.3, 125.15, 269.71, 323.2, 475.03, 667, 761.85, 986.22

2364: Normokalemic Periodic Paralysis: 0.35, 0.93, 12.33, 25.23, 35.68, 87.5, 93.5, 233.65, 434, 519.34

2365: Nose Diseases: 0.06, 0.18, 0.97, 5.83, 22, 47.28, 87.22, 97.5, 355.72, 434.5

2366: Nosebleed: 0.14, 0.57, 0.73, 7.5, 14.5, 327.03, 555.91, 665.02, 756.72, 875.29

2367: Nosocomial Infections: 0.04, 0.18, 0.78, 2.5, 7.5, 55.29, 95.52, 225.29, 326.25, 519.34

2368: Nycturia [nocturnal polyuria]: 0.05, 0.46, 0.95, 7.5, 32.5, 154.31, 325.55, 352.57, 411.12, 634.25

2369: Nystagmus, Pathologic: 0.05, 0.12, 0.87, 0.87, 27.5, 62.71, 145.47, 262.5, 392.5, 591

## O

2370: Obesity, & eating disorders: 0.18, 0.32, 0.8, 5.5, 27.9, 45.56, 172.5, 392.5, 553.2, 675.29

2371: Obsessive-Compulsive Disorder:  
0.13, 0.23, 0.62, 6.95, 27.5, 85.54, 122.71, 453.01, 743.54, 836.42

2372: Obstructive Hydrocephalus: 0.02, 0.18, 25.3, 125.15, 269.71, 323.2, 475.03, 667, 761.85, 986.22

2373: Occipital Encephalocele: 0.16, 0.23, 0.9, 0.95, 7.5, 150.89, 455.34, 527.5, 896.5, 917.2

2374: Occipital Region Trauma: 0.05, 0.37, 0.85, 7.5, 87, 193.93, 237.5, 487.5, 706.21, 946.5

2375: Ochoa Syndrome: 0.15, 0.22, 0.63, 58.45, 215.5, 327.85, 442.01, 617.3, 869.71, 975.39

2376: Ocular Infections: 0.19, 0.75, 1.42, 5.25, 25.51, 42.57, 329.9, 492.83, 671.51, 808.53

2377: Ocular Larva Migrans: 0.17, 0.46, 10.88, 55.16, 96.5, 350, 567, 692.33, 810.2, 982.11

2378: Ocular Motility Disorders: 0.07, 0.37, 0.87, 7.5, 8.04, 87.5, 323.98, 665.7, 822.7, 906.04

2379: Ocular Retraction Syndrome: 0.11, 0.23, 0.87, 7.5, 8.04, 87.5, 155.29, 396.5, 437.4, 828.57

2380: Ocular Torticollis: 0.19, 0.37, 0.91, 3.2, 45.2, 52.57, 177.32, 281.19, 398.62, 408.2

2381: Oculoauriculovertebral Syndrome [Goldenhar]:  
0.17, 0.55, 0.85, 2.19, 20, 47.3, 72.3, 125.17, 379.93, 475.19

2382: Oculocerebrorenal Syndrome: 0.07, 0.32, 0.95, 5.5, 47.5, 434.03, 527, 667, 752.7, 988.9

2383: Oculomotor Nerve Diseases: 0.17, 0.32, 0.95, 5.5, 32.5, 47.5, 162.12, 232.03, 397.5, 679.93

2384: Oculomotor Paralysis [O. Nerve Palsy]:  
0.17, 0.32, 0.95, 5.5, 32.5, 330, 537.5, 605.83, 754.03, 825.31

2385: Oculopharyngeal Spinal Muscular Atrophy:  
0.18, 0.32, 0.95, 7.5, 25.75, 52.4, 425.18, 571, 841, 932

2386: Oculosympathetic Syndrome {Horner}: 0.24, 0.73, 0.83, 7.8, 30, 57.5, 95.87, 97.5, 424.96, 562.91

2387: Odontogenic Tumors [Epithelial]: 0.08, 0.4, 0.73, 0.9, 5.11, 47.5, 222.7, 323.15, 527, 663.71

2388: Olfaction Disorders [Hyposmia]: 0.12, 0.4, 0.52, 42.7, 57.5, 92.5, 177, 475.17, 527, 667

2389: Oligoastrocytoma, Mixed: 2.75, 5.03, 15.61, 17.5, 37, 95.5, 350, 434.39, 739.1, 905.31

2390: Oliguria: 0.19, 1.22, 3.72, 17.28, 63.21, 119.44, 293.24, 403.03, 435, 711.17

2391: Olivopontocerebellar Atrophies: 0.07, 0.5, 0.97, 9, 12.33, 32.5, 142.5, 321, 425.87, 525.56

2392: Olliers Disease [Enchondromatosis]: 0.17, 0.49, 0.57, 5.25, 13.32, 20, 35.52, 60, 93.5, 315.7

2393: Omenn Syndrome: 0.02, 0.57, 9, 12.86, 45, 92.5, 175.75, 450, 515.16, 689.41

2394: Omphalocele: 0.17, 0.35, 0.83, 7.5, 15.91, 47.5, 87.5, 392.5, 475.52, 575.29

2395: Onchocerciasis [Roundworm]: 0.68, 0.9, 2.5, 9.2, 13.93, 25.3, 93.5, 417.3, 422, 424.5

2396: Ondine Curse [Central hypoventilation syndrome]:

0.13, 5.81, 25, 87.5, 225, 458.3, 522.39, 683, 712.23, 992

2397: Ondine Syndrome [CCHS]: 0.13, 5.81, 25, 87.5, 225, 458.3, 522.39, 683, 712.23, 992

2398: Onychomycosis: 0.07, 0.24, 35.16, 150, 375, 477.5, 527, 662.71, 749.54, 969.67

2399: Ophthalmia: 0.14, 0.23, 0.73, 5.58, 13.39, 150, 475.85, 736.42, 819.34, 915.7

2400: Ophthalmoplegia: 0.07, 0.37, 12.74, 47.5, 97.7, 225.75, 377.9, 519.34, 691.27, 753.07

2401: Ophthalmoplegia, Ataxia and Areflexia Syndrome:  
0.07, 0.37, 12.74, 47.5, 97.7, 225.75, 377.9, 519.34, 691.27, 753.07

2402: Ophthalmoplegia, Progressive Supranuclear:  
0.07, 0.37, 12.79, 47.5, 97.5, 224.75, 377.94, 519.34, 691.27, 753.07

2403: Oppenheim Disease: 0.07, 0.4, 0.9, 16.85, 20.14, 67.11, 135.52, 325, 475.52, 612.56

2404: Opsoclonus: 0.07, 0.46, 0.6, 0.95, 10.53, 32.5, 347.25, 595.54, 732.41, 925.35

2405: Optic Atrophies, Hereditary: 0.35, 0.75, 1.75, 15.29, 113.25, 245.91, 307.1, 452, 525.52, 779.5

2406: Optic Disc Disorders [Retyne™ Light mat] Group 22:  
0.15, 0.18, 0.8, 5.5, 33.2, 172.3, 471.2, 557.82, 603.44, 921.88

2407: Optic Disk Edema [Retyne™ Light mat] Group 22:  
0.08, 0.41, 0.95, 2.75, 5.5, 15.65, 192.93, 236.42, 322.57, 585.7

2408: Optic Nerve Diseases [Retyne™ Light mat] Group 22:  
0.04, 0.35, 6.79, 7.2, 115.78, 234.25, 342.19, 472.5, 551.22, 657.54

2409: Optic Nerve Ischemia [Retyne™ Light mat] Group 22:  
0.05, 0.78, 8.93, 10.4, 29.3, 32.43, 342.19, 472.5, 551.22, 819.34

2410: Optic Neuritis [Retyne™ Light mat] Group 22:  
0.07, 0.57, 0.6, 11.09, 75.29, 137.5, 375.52, 456.5, 517.5, 687.62

2411: Optic Neuropathy [Retyne™ Light mat] Group 22:  
0.08, 0.41, 0.95, 2.75, 5.5, 15.65, 192.93, 236.42, 322.57, 585.7

2412: Optic Neuropathy, Ischemic [Retyne™ Light mat] Group 22:  
0.08, 0.41, 0.95, 2.75, 5.5, 15.65, 192.93, 236.42, 322.57, 585.7

2413: Optic Papilla Edema [Retyne™ Light mat]:  
0.04, 0.18, 0.7, 10.4, 29.3, 32.43, 342.19, 425.29, 572, 813

2414: Oral Cancer: 0.15, 0.23, 0.68, 0.86, 72.57, 137.57, 434.25, 537.5, 822.59, 921.05

2415: Oral Neoplasms: 0.15, 0.23, 0.68, 0.86, 72.57, 137.57, 434.25, 537.5, 822.59, 921.05

2416: Oral Surgery [General]: 0.04, 0.18, 0.7, 2.25, 5.59, 47.5, 342.19, 472.5, 551.22, 626.33

2417: Orbital Cellulitis: 0.14, 0.49, 0.79, 12.5, 43, 122.5, 262.5, 555.35, 692.5, 819.34

2418: Ormond Disease: 0.05, 0.4, 0.92, 2.5, 12.71, 13.98, 95.47, 233.91, 426.3, 571

2419: Ornithosis [Psittacosis]: 0.06, 5.07, 17.4, 18, 32.5, 65.56, 95, 305.86, 712.23, 993.41

2420: Orofacial Dyskinesia: 0.56, 0.95, 15.75, 62.5, 95, 250, 432, 524.37, 682.02, 753.07

2421: Oroya Fever [Carrión Disease]: 0.68, 0.9, 2.5, 13.93, 205.53, 331, 337.6, 408, 409.7, 435.85

2422: Orthostatic Hypotension: 0.07, 0.18, 0.75, 0.83, 2.5, 7.5, 326.05, 379.93, 425.68, 932

2423: Osler-Rendu Disease: 0.07, 0.46, 0.65, 112.97, 295.87, 347.5, 427.5, 695.3, 750, 875.95

2424: Osler-Vaquez Disease: 0.51, 2.35, 25.73, 42.3, 75.33, 255.37, 427.5, 675.23, 858.59, 915.38

2425: Osteitis Deformans: 0.11, 0.48, 2.54, 6.25, 12.75, 106.7, 195.33, 338.21, 402.23, 592.09

2426: Osteitis Fibrosa Disseminata: 0.07, 0.12, 2.54, 6.25, 12.75, 106.7, 195.33, 338.21, 752.63, 923.7

2427: Osteoarthritis: 0.05, 0.9, 9, 11.09, 55.33, 225.47, 398.4, 425.71, 522.53, 642.91

2428: Osteoarthrosis: 0.07, 0.46, 0.65, 42.4, 97.5, 325.17, 398.4, 425.71, 522.53, 642.91

2429: Osteoarthrosis Deformans: 0.07, 0.46, 0.65, 42.4, 97.5, 325.17, 398.4, 425.71, 522.53, 642.91

2430: Osteochondritis: 0.3, 0.83, 7.5, 8, 22.5, 40, 225.37, 475.52, 527, 667

2431: Osteogenesis Imperfecta: 0.13, 0.57, 0.78, 0.9, 2.25, 144.9, 323.72, 527, 602.53, 918.28

2432: Osteomalacia: 0.06, 0.41, 0.9, 7.5, 8, 77.5, 187.5, 358.81, 721, 986.22

2433: Osteomyelitis [Bone Infection]: 0.07, 0.49, 32.5, 125.75, 275, 329.57, 425, 721, 835.75, 937.41

2434: Osteonecrosis [Avascular]: 0.13, 0.22, 0.9, 5.5, 17.5, 32.5, 72.5, 127, 356.5, 624.37

2435: Osteo-Onychodysplasia: 0.14, 0.3, 0.83, 7.5, 128, 202.43, 340, 450, 575.37, 719.37

2436: Osteopenia: 0.18, 0.2, 0.62, 112.5, 230.89, 412.5, 615, 752.5, 802.5, 925.52

2437: Osteopetrosis: 0.1, 0.22, 0.68, 7.25, 39.25, 125.37, 220.91, 405.37, 593.5, 875.52

2438: Osteophytes [Bone Spurs]: 0.16, 0.23, 7.73, 72.25, 105.29, 207, 332.5, 547.5, 750, 875

2439: Osteophytosis, Spinal: 0.18, 0.32, 0.95, 7.5, 25.75, 52.4, 425.18, 571, 841, 932

2440: Osteophytosis, Arthritis, Rheumatism Group 1:  
0.05, 0.9, 9, 11.09, 55.33, 225.47, 398.4, 425.71, 522.53, 642.91

2441: Osteoporosis: 0.05, 0.9, 9, 11.09, 55.33, 225.47, 398.4, 425.71, 522.53, 642.91  
2442: Osteoporosis, Age-Related: 0.05, 0.9, 9, 11.09, 55.33, 225.47, 398.4, 425.71, 522.53, 642.91  
2443: Osteoporosis, Post-Traumatic: 0.05, 0.9, 9, 11.09, 55.33, 78.25, 114.7, 125.97, 642.91, 855.82  
2444: Osteoporosis, Senile: 0.05, 0.9, 9, 11.09, 55.33, 225.47, 398.4, 425.71, 522.53, 642.91  
2445: Osteosclerosis Fragilis: 0.11, 0.32, 52.5, 112.33, 175.17, 475, 528, 662.71, 742, 986.22  
2446: Osterreicher Syndrome [Patella Hypoplasia]:  
0.18, 0.54, 2.62, 6.82, 29.83, 58.71, 347.7, 589.48, 701.2, 812  
2447: Otitis: 0.03, 0.24, 0.7, 1.77, 12.33, 27.5, 135.52, 550, 726.29, 875  
2448: Otitis Interna: 0.03, 0.24, 0.7, 1.77, 12.33, 27.5, 135.52, 550, 725.29, 876  
2449: Otolaryngologic Diseases: 0.05, 0.46, 0.95, 7.5, 32.5, 50, 67.5, 125.91, 319.38, 855.82  
2450: Otologic Diseases: 0.07, 0.35, 0.7, 45, 78.25, 114.69, 323, 637.12, 845.87, 973.5  
2451: Otorhinolaryngologic Disease: 0.05, 0.46, 0.95, 7.5, 32.5, 50, 67.5, 125.91, 546.5, 875.47  
2452: Otosclerosis: 0.1, 0.52, 0.78, 0.8, 2.25, 5.26, 167.5, 352.52, 845.47, 922.53  
2453: Otospongiosis: 0.03, 0.18, 0.92, 0.93, 5.5, 10.89, 93.4, 210.5, 424.37, 978.05  
2454: Ovarian Cancer: 0.17, 0.52, 0.68, 0.83, 2.5, 127.6, 235.37, 434.5, 792.2, 875.47  
2455: Ovarian Cysts: 0.17, 0.52, 0.68, 0.83, 2.5, 387.5, 452.5, 621.81, 870.53, 921.05  
2456: Owren Disease [Factor V Deficiency]: 0.6, 0.87, 2.26, 5.17, 93.5, 475.16, 527, 485, 697.5, 856.72  
2457: Oxaluria [Hyperoxaluria]: 0.08, 0.11, 0.81, 7.97, 31.22, 42.33, 133.63, 352, 405.72, 623.2  
2458: Oxidative Phosphorylation [Hypertrophic]:  
0.07, 0.23, 0.88, 35.23, 63.02, 125.03, 235.68, 396.5, 575.61, 751.77  
2459: Oxycephaly: 0.07, 0.55, 0.9, 22.5, 47.5, 434.03, 527, 667, 752.7, 988.9

## P

2460: Pachygyria [incomplete lissencephaly]:  
0.06, 0.4, 0.83, 5.25, 85.47, 132.2, 328.52, 530.2, 618.2, 880.3  
2461: Pagets Disease: 0.04, 0.32, 0.62, 0.95, 5, 22.5, 60, 90, 325.36, 863.61  
2462: Pagets Disease of Bone: 0.03, 0.32, 0.62, 0.95, 5, 22.5, 90, 322.06, 337.59, 524.94  
2463: Pagets Disease of Breast: 0.23, 0.32, 0.62, 0.95, 5, 22.5, 419.34, 651.1, 723.03, 868.43  
2464: Pagets Disease, Mammary: 0.23, 0.32, 0.62, 0.95, 5, 22.5, 419.34, 651.1, 723.03, 868.43  
2465: Pain Disorder: 0.16, 0.35, 0.95, 5.26, 14.5, 17.5, 72.5, 215.7, 456.5, 517.5  
2466: Pain, Back Pain: 0.16, 0.35, 0.95, 5.26, 11.09, 17.5, 72.5, 215.7, 456.5, 517.5  
2467: Pain, General RDPV3 GROUP 19: 0.16, 0.35, 0.95, 5.26, 27.5, 52.5, 225.47, 522.53, 682.02, 750  
2468: Pain, Migraine: 0.1, 0.52, 7.5, 30.23, 226.5, 430.15, 527, 662.8, 749, 986.22  
2469: Pallister-Killian Syndrome: 0.08, 0.49, 0.68, 6.35, 11.98, 17.9, 70.1, 214.6, 455.9, 518.8  
2470: PalmoPlantaris Pustulosis: 0.04, 0.5, 0.6, 9.07, 73.5, 283.5, 324.54, 635, 805.31, 975.9  
2471: Palsy: 0.04, 0.2, 0.65, 85.75, 90, 320.15, 325, 497.61, 689.93, 753.07  
2472: Pancreatic Cancer: 0.07, 0.57, 23.1, 50, 375.18, 434.5, 527, 667, 753.23, 986.22  
2473: Pancreatic Diseases: 0.07, 0.57, 23.1, 50, 72.8, 132.2, 220.3, 587.3, 722.52, 915.2  
2474: Pancreatic Insufficiency: 0.07, 0.57, 23.1, 2.25, 5.29, 30, 45.37, 57.5, 96.5, 233.63  
2475: Pancreatitis: 0.07, 0.57, 23.1, 50, 85.15, 117.17, 453.2, 692.23, 824.37, 951  
2476: Panencephalitis, Subacute Sclerosing:  
0.04, 0.24, 0.91, 48.18, 132.79, 209.28, 332.3, 592.5, 775.28, 819.3  
2477: Panhypopituitarism: 0.06, 0.5, 47.5, 150, 210.5, 219.34, 322.35, 434.5, 515.16, 688.29  
2478: Panniculitis: 0.08, 0.4, 0.83, 5.47, 105, 215.47, 324.05, 631, 801.91, 931.22  
2479: Panniculitis, Subacute Nodular: 0.08, 0.4, 0.83, 5.47, 105, 215.47, 324.05, 357.5, 596.5, 742.06  
2480: Pantothenate Kinase- Neurodegeneration:  
0.03, 0.52, 0.68, 2.75, 7.5, 55.91, 324.37, 519.34, 653.69, 756.53  
2481: Papilledema [Optic Eye Swelling]:  
0.04, 0.35, 6.79, 7.2, 115.78, 234.25, 342.19, 472.5, 551.22, 657.54  
2482: Papillitis, Optic [Optic Neuritis]: 0.07, 0.57, 0.6, 11.09, 75.29, 137.5, 375.52, 456.5, 517.5, 687.62  
2483: Papilloma: 0.08, 0.49, 0.65, 7.53, 12.85, 17.5, 72.5, 226.07, 475.47, 527  
2484: Papilloma, Shope: 0.08, 0.49, 0.65, 7.53, 12.85, 17.5, 72.5, 226.07, 475.47, 527  
2485: Papilloma, Squamous Cell: 0.08, 0.49, 0.65, 7.53, 27.5, 52.5, 225.37, 434.17, 517.5, 687.62  
2486: Papillomatosis: 0.05, 0.4, 0.65, 7.53, 12.85, 17.5, 72.5, 233.91, 426.2, 571  
2487: Papillomavirus Infections: 0.08, 0.49, 0.65, 7.53, 12.85, 17.5, 72.5, 226.07, 475.47, 527



2488: Pappataci Fever: 0.04, 0.32, 0.58, 0.85, 30.25, 173.21, 301.8, 402.85, 410.7, 475.47  
2489: Paraganlioma: 0.07, 0.35, 25.4, 52, 60, 150, 475.11, 527, 667, 987.23  
2490: Paraganlioma, Gangliocytic: 0.07, 0.35, 25.4, 52, 60, 150, 475.11, 527, 667, 987.23  
2491: Parahemophilia [Owrens Disease]: 0.6, 0.87, 2.26, 5.17, 93.5, 475.16, 527, 485, 697.5, 856.72  
2492: Paraimmunoglobulinemias: 0.14, 0.3, 0.95, 178.72, 375.17, 477.5, 527, 667, 761.85, 988.9  
2493: Parainfluenza: 0.04, 0.32, 0.7, 0.85, 5.61, 32.5, 60, 125.23, 225.68, 375.61  
2494: Parainfluenza Virus Infections: 0.04, 0.32, 0.7, 0.85, 5.61, 32.5, 60, 125.23, 225.68, 375.61  
2495: Parakeratosis Variegata [Keratosis]: 0.15, 0.35, 0.62, 0.93, 7.5, 37.5, 131.98, 285, 624.11, 881.19  
2496: Paralyses, Familial Periodic: 0.17, 0.4, 0.8, 0.9, 5.25, 60, 72.5, 90, 325.36, 863.64  
2497: Paralysis: 0.17, 0.4, 0.8, 0.9, 5.25, 72.5, 135.47, 296.5, 556.72, 879.93  
2498: Paralysis Agitans: 0.07, 0.33, 0.8, 0.9, 5.25, 72.5, 135.47, 203, 486.1, 535.91  
2499: Paralysis, Bulbar [Palsy]: 0.08, 0.4, 0.75, 0.89, 2.5, 32.5, 305.05, 431.2, 632.59, 723.01  
2500: Paramyxoviridae Infections: 0.08, 0.37, 0.78, 0.9, 7.52, 10.31, 140, 232.5, 725.47, 925.37  
2501: Paraneoplastic Autonomic Dysfunction:  
0.02, 0.22, 0.9, 7.5, 22.7, 85.37, 155.47, 262.5, 392.5, 591  
2502: Paraneoplastic Encephalomyelitis: 0.05, 0.96, 5.83, 7.5, 12.33, 113.23, 425, 571, 865.83, 937.41  
2503: Paraneoplastic Syndromes: 0.02, 0.22, 0.9, 7.5, 22.7, 85.37, 155.47, 355.35, 368, 398.4  
2504: Paraosmia [Smell Disorder]: 0.12, 0.4, 0.52, 42.7, 57.5, 92.5, 177, 475.17, 527, 667  
2505: Paraphilias: 0.08, 0.33, 1.07, 5.2, 27.53, 102.38, 145.47, 203.05, 486.1, 535.91  
2506: Paraplegia: 0.13, 0.49, 0.7, 0.97, 3.5, 14.35, 54.5, 226.73, 308.15, 427.9  
2507: Paraproteinemias: 0.14, 0.49, 0.8, 0.83, 2.25, 17.75, 95.47, 319.34, 327.35, 533.63  
2508: Parapsoriasis: 0.15, 0.55, 0.98, 5.71, 13.93, 137.5, 262.5, 497.5, 626.07, 822.53  
2509: Parapsoriasis en Plaques: 0.15, 0.55, 0.98, 5.71, 13.93, 137.5, 262.5, 497.5, 626.07, 822.53  
2510: Parasites: [Dr. Hulda Clark Parasite General, Comprehensive]:  
0.06, 0.24, 0.78, 0.83, 2.5, 10.89, 22.5, 124.37, 375, 515.7  
2511: Parasites: Anaplasma marginale: 0.02, 0.22, 0.91, 7.5, 22.5, 85.39, 155.47, 285, 416.5, 605.41  
2512: Parasites: Anaplasma marginale [2nd range]:  
0.02, 0.22, 0.91, 7.5, 22.5, 72.5, 135.47, 296.6, 556.72, 879.93  
2513: Parasites: Ancylostoma braziliense [adult]:  
0.08, 0.38, 0.76, 0.9, 7.52, 10.32, 140, 232.5, 725.47, 925.37  
2514: Parasites: Ancylostoma caninum: 0.08, 0.39, 0.78, 0.95, 7.52, 10.32, 140, 232.5, 725.47, 925.37  
2515: Parasites: Ascaris megalocephala [male]: 0.68, 0.9, 2.5, 5.5, 13.93, 93.5, 386.4, 387, 388, 422  
2516: Parasites: Balantidium coli cysts: 0.68, 0.9, 2.5, 5.5, 13.93, 93.5, 383, 400, 415.3, 424  
2517: Parasites: Besnoitia [lung section] protozoan:  
0.68, 0.9, 2.5, 5.5, 13.93, 122.5, 322.6, 397.6, 401, 403.25  
2518: Parasites: Capillaria hepatica [liver section]:  
0.68, 0.9, 2.5, 13.93, 123.53, 383.1, 386, 393, 400, 402.9  
2519: Parasites: Chilomastix cysts [rat]: 0.68, 0.9, 2.5, 13.93, 198.51, 323.3, 376.9, 404.9, 408, 409.15  
2520: Parasites: Chilomonas, whole mount:  
0.68, 0.9, 2.5, 13.93, 204.51, 331, 337.3, 403.85, 408, 409.7  
2521: Parasites: Clonorchis sinensis: 0.68, 0.9, 2.5, 13.93, 204.51, 331, 337.3, 458.8, 460, 462.9  
2522: Parasites: common roundworm of cats and dogs:  
0.68, 0.9, 2.5, 9.2, 13.93, 25.3, 93.5, 417.3, 422, 424.5  
2523: Parasites: Cryptocotyle lingua [adult]: 0.68, 0.9, 2.5, 13.93, 204.51, 331, 337.3, 352.8, 358, 361.4  
2524: Parasites: Dientamoeba fragilis: 0.68, 0.9, 2.5, 13.93, 204.51, 331, 337.3, 424.25, 428, 430.65  
2525: Parasites: Dirofilaria immitis/dog heartworm:  
2.5, 13.93, 204.51, 337.3, 388.95, 389, 390.7, 425.2, 426, 427.3  
2526: Parasites: Echinoporyphium recurvatum:  
2.5, 13.93, 204.51, 337.3, 388.95, 389, 390.7, 393.75, 398, 400  
2527: Parasites: Echinostoma revolutum: 0.68, 0.9, 2.5, 5.5, 13.93, 122.5, 322.4, 425.7, 427, 428.75  
2528: Parasites: Endamoeba gingivalis trophozoite:  
0.68, 0.9, 2.5, 5.5, 13.93, 122.5, 322.6, 409.95, 414, 416  
2529: Parasites: Endolimax nana trophozoites and cysts:  
0.68, 0.9, 2.5, 5.5, 13.93, 122.5, 322.6, 401.35, 404, 406.05  
2530: Parasites: Entamoeba coli trophozoites:  
2.5, 13.93, 204.51, 337.3, 388.95, 389, 390.7, 408.15, 409, 411.15

2531: Parasites: Entamoeba histolytica trophozoite: 2.5, 13.93, 204.51, 337.3, 388.95, 389, 390.7, 418.55, 421, 423.9

2532: Parasites: Enterobius vermicularis: 0.68, 0.9, 2.5, 5.5, 13.93, 122.5, 322.6, 425.5, 427, 428.75

2533: Parasites: Eurytremia pancreaticum: 0.81, 1.42, 4.32, 5.5, 13.93, 122.5, 322.6, 433.8, 438, 441

2534: Parasites: Fasciola hepatica: 1.42, 4.32, 5.5, 13.93, 122.5, 322.6, 394.25, 396, 397.1, 432

2535: Parasites: Fasciola hepatica cercariae: 1.42, 4.32, 5.5, 13.93, 122.5, 322.6, 394.25, 396, 397.1, 432

2536: Parasites: Fasciola hepatica eggs: 1.42, 4.32, 5.5, 13.93, 122.5, 322.6, 381.1, 385, 387, 394.25

2537: Parasites: Fasciola hepatica miracidia: 0.68, 0.9, 2.5, 5.5, 13.93, 93.5, 386.4, 420.95, 423, 426.3

2538: Parasites: Fasciola hepatica rediae: 0.68, 0.9, 2.5, 5.5, 13.93, 93.5, 386.4, 420.35, 421, 422.3

2539: Parasites: Fasciolopsis buski adult: 0.68, 0.9, 2.5, 5.5, 13.93, 93.5, 386.4, 423.8, 427, 430.6

2540: Parasites: Fasciolopsis buski eggs: 0.68, 0.9, 2.5, 5.5, 13.93, 93.5, 386.4, 421.35, 425, 427.3

2541: Parasites: Fasciolopsis cercariae: 0.68, 0.9, 2.5, 5.5, 13.93, 93.5, 386.4, 422, 425, 427.6

2542: Parasites: Fasciolopsis miracidia: 0.68, 0.9, 2.5, 5.5, 13.93, 93.5, 386.4, 421.75, 423, 424.7

2543: Parasites: Fasciolopsis rediae: 0.68, 0.9, 2.5, 5.5, 13.93, 93.5, 386.4, 420.6, 425, 427.5

2544: Parasites: filarose: 0.68, 0.9, 2.5, 5.5, 13.93, 93.5, 386.4, 427.7, 434, 435.1

2545: Parasites: fischoedrius elongatus: 0.68, 0.9, 2.5, 5.5, 13.93, 93.5, 386.4, 427.35, 434, 435.45

2546: Parasites: flatworms: 0.68, 0.9, 2.5, 5.5, 13.93, 93.5, 386.4, 429.5, 434, 436.25

2547: Parasites: flukes blood: 0.68, 0.9, 2.5, 5.5, 13.93, 93.5, 386.4, 427.35, 434, 435.2

2548: Parasites: flukes general: 0.68, 0.9, 2.5, 5.5, 13.93, 93.5, 386.4, 427.3, 432, 433

2549: Parasites: flukes intestinal: 0.23, 0.5, 2.8, 5.23, 11.91, 91.11, 401.43, 434, 443.21, 454.25

2550: Parasites: flukes liver: 0.19, 0.52, 0.78, 1.22, 5.2, 13.39, 17.5, 72.5, 234.25, 425.43

2551: Parasites: flukes lymph: 0.03, 0.24, 0.7, 1.29, 12.33, 27.5, 35.41, 142, 357.77, 475.91

2552: Parasites: flukes pancreatic: 0.14, 0.32, 0.87, 2.58, 17.5, 44.43, 72.5, 92.5, 151, 453.72

2553: Parasites: flukes sheep liver: 0.11, 0.32, 0.9, 2.53, 17.5, 47.43, 78.1, 90, 157, 425.41

2554: Parasites: follicular mange: 0.07, 0.32, 0.97, 2.38, 15.33, 46.37, 73.2, 87.52, 153, 415.7

2555: Parasites: Gastrothylax elongatus: 0.18, 0.4, 0.8, 5.5, 27.5, 45.37, 72.5, 92.5, 132, 478.5

2556: Parasites: general: 0.68, 0.9, 2.5, 5.5, 13.93, 93.5, 386.4, 451.9, 455, 457.1

2557: Parasites: general comprehensive: 0.68, 0.9, 2.5, 5.5, 13.93, 93.5, 386.4, 421.4, 424, 426.3

2558: Parasites: giardia: 0.17, 0.32, 0.85, 2.75, 17.5, 47.3, 75.5, 97.5, 151.07, 451.04

2559: Parasites: giardia lamblia [trophozoites]: 0.17, 0.32, 0.85, 2.75, 17.5, 47.3, 75.5, 97.5, 151.07, 451.04

2560: Parasites: giardia lamblia type 2: 0.15, 0.38, 0.93, 2.52, 31.2, 47.3, 75.5, 97.5, 151.07, 451.04

2561: Parasites: Gyrodactylus: 0.52, 0.68, 0.97, 2.5, 27.5, 35.91, 95.43, 375.37, 533.63, 653.69

2562: Parasites: gyrodactylus: 0.05, 0.12, 0.9, 5.5, 15.41, 27.5, 45, 421.4, 424, 426.3

2563: Parasites: Haemonchus contortus: 0.04, 0.32, 0.65, 0.9, 5.87, 7.5, 37.5, 421.4, 424, 426.3

2564: Parasites: Haemonchus contortus: 0.16, 0.3, 0.68, 0.93, 2.5, 5.5, 13.93, 93.5, 356.72, 451.17

2565: Parasites: Hassile sig. tricolor [adult]: 0.68, 0.9, 2.5, 5.5, 13.93, 93.5, 378.75, 380, 381.8, 386.4

2566: Parasites: heartworms: 0.16, 0.3, 0.57, 0.85, 2.75, 12.33, 20, 150, 326.07, 479.5

2567: Parasites: helminthosporium [worm eggs]: 0.68, 0.9, 2.5, 5.5, 13.93, 93.5, 386.4, 386.8, 393, 395.6

2568: Parasites: hookworm: 0.17, 0.46, 10.88, 55.16, 96.5, 350, 567, 692.33, 810.2, 982.11

2569: Parasites: Hypodereum conoideum: 0.41, 0.6, 0.85, 5.17, 22.5, 57.5, 322.06, 475.43, 575.44, 627

2570: Parasites: Iodamoeba butschlii: 0.68, 0.9, 2.5, 5.5, 13.93, 93.5, 386.4, 424.45, 427, 429.55

2571: Parasites: Leishmania braziliensis: 0.68, 0.9, 2.5, 5.5, 13.93, 93.5, 386.4, 437.85, 386.8, 393.2, 395.5

2572: Parasites: Leishmania donovani: 0.13, 0.22, 0.93, 5.5, 17.5, 32.5, 52.5, 70, 92.5, 122.53

2573: Parasites: Leishmania mexicana: 0.04, 0.32, 0.65, 0.9, 5.75, 7.5, 37.5, 150, 375.41, 496.01

2574: Parasites: Leishmania tropica: 0.16, 0.3, 0.57, 0.95, 2.5, 5.5, 20, 150, 319.34, 478.5

2575: Parasites: Leucocytozoon: 0.68, 0.9, 2.5, 5.5, 398.15, 402, 404.75, 437.85, 445, 448.5

2576: Parasites: Loa loa: 0.68, 0.9, 2.5, 5.5, 13.93, 93.5, 386.4, 400.05, 403, 405.1

2577: Parasites: Macracanthorhynchus: 0.68, 0.9, 2.5, 5.5, 13.93, 93.5, 386.4, 398, 400, 402.65

2578: Parasites: Metagonimus Yokogawai: 0.68, 0.9, 2.5, 5.5, 13.93, 93.5, 386.4, 400.2, 402, 403.8

2579: Parasites: Myxosoma: 0.68, 0.9, 2.5, 5.5, 13.93, 93.5, 386.4, 402.1, 405, 407.4

2580: Parasites: Naegleria fowleri: 0.68, 0.9, 2.5, 5.5, 13.93, 93.5, 386.4, 397.45, 400, 402.55

2581: Parasites: Onchocerca volvulus [tumor]: 0.68, 0.9, 2.5, 5.5, 13.93, 93.5, 360.55, 361, 386.4, 388

2582: Parasites: Paragonimus Westermanii adult:

0.68, 0.9, 2.5, 5.5, 13.93, 93.5, 386.4, 438.85, 440, 442.8

2583: Parasites: *Passalurus ambiguus*: 0.68, 0.9, 2.5, 5.5, 13.93, 93.5, 386.4, 437.35, 440, 442.1

2584: Parasites: pinworm: 0.68, 0.9, 2.5, 5.5, 13.93, 93.5, 386.4, 409.6, 414, 416.95

2585: Parasites: *Plasmodium cynomolgi*: 0.68, 0.9, 2.5, 5.5, 13.93, 93.5, 356.9, 362, 364.35, 386.4

2586: Parasites: *Plasmodium falciparum* smear:  
0.68, 0.9, 2.5, 5.5, 13.93, 93.5, 386.4, 436.3, 440, 442.1

2587: Parasites: *Plasmodium vivax* smear: 0.68, 0.9, 2.5, 5.5, 13.93, 93.5, 437.8, 447, 452, 454.2

2588: Parasites: *Pneumocystis carinii* [lung]: 0.68, 0.9, 2.5, 5.5, 13.93, 93.5, 428.8, 437, 441, 444.15

2589: Parasites: *Prosthogonimus macrorchis*[eggs]:  
0.07, 0.52, 0.75, 0.97, 2.5, 12.33, 22.5, 65.43, 322.06, 475.43

2590: Parasites: roundworms: 0.68, 0.9, 2.5, 9.2, 13.93, 25.3, 93.5, 417.3, 422, 424.5

2591: Parasites: *Sarcocystis*: 0.68, 0.9, 2.5, 5.5, 13.93, 93.5, 372.3, 373, 373.8, 386.4

2592: Parasites: scabies: 0.35, 0.93, 7.2, 17.5, 52.5, 70, 215.7, 326.5, 434, 523.01

2593: Parasites: *Schistosoma haematobium*: 0.68, 0.9, 2.5, 5.5, 13.93, 93.5, 386.4, 405.75, 407, 409.15

2594: Parasites: *schistosoma haematobium*: 0.68, 0.9, 2.5, 5.5, 13.93, 93.5, 386.4, 450.55, 452, 454.95

2595: Parasites: *schistosoma haematobium* [blood flukes]:  
0.06, 0.52, 0.62, 0.93, 2.5, 15.44, 42.5, 100, 376.29, 450

2596: Parasites: *Schistosoma mansoni*: 0.68, 0.9, 2.5, 5.5, 13.93, 93.5, 386.4, 396.85, 401, 404.75

2597: Parasites: *schistosoma mansoni*: 0.07, 0.12, 0.8, 5.5, 15, 27.5, 510.2, 667.5, 890.52, 907.5

2598: Parasites: *Stephanurus dentatus* [ova]: 0.68, 0.9, 2.5, 5.5, 13.93, 93.5, 386.4, 387, 388, 473

2599: Parasites: *Stigeoclonium*: 0.68, 0.9, 2.5, 5.5, 13.93, 93.5, 353, 386.4, 387, 388

2600: Parasites: *Streptococcus pneumoniae*:  
0.13, 0.55, 0.95, 5.22, 25.51, 42.5, 162.52, 492.57, 791.48, 877.93

2601: Parasites: *Streptococcus pyogenes* [tooth]:  
0.17, 0.55, 0.95, 5.25, 25, 37.5, 162.5, 397.5, 536.42, 702.53

2602: Parasites: *Streptococcus* sp. group G [tooth]:  
0.17, 0.55, 0.95, 5.25, 25, 37.5, 175.44, 375.43, 375.91, 598.22

2603: Parasites: *Strongyloides* [filariform larva]:  
0.12, 0.68, 2.5, 60, 122.53, 300, 496.01, 655.2, 750, 912.33

2604: Parasites: Sub terminal spores bacillus Smear:  
0.68, 0.9, 2.5, 5.5, 13.93, 93.5, 404.25, 407, 412, 415.25

2605: Parasites: taenia [Parasites, tapeworms]:  
0.68, 0.9, 2.5, 5.5, 13.93, 93.5, 366.85, 368, 370.2, 386.4

2606: Parasites: tapeworms: 0.68, 0.9, 2.5, 5.5, 13.93, 93.5, 360.5, 373, 375.3, 386.4

2607: Parasites: tapeworms *echinococinum* [dog and cats]:  
0.68, 0.9, 2.5, 5.5, 13.93, 93.5, 368, 368.15, 368.85, 386.4

2608: Parasites: threadworms: 0.68, 0.9, 2.5, 5.5, 13.93, 93.5, 386.4, 398.9, 400, 402

2609: Parasites: Tobacco mosaic virus: 0.68, 0.9, 2.5, 5.5, 13.93, 93.5, 385.15, 385.95, 386.4, 388

2610: Parasites: *Toxoplasma* [human strain]: 0.13, 0.57, 0.83, 2.25, 5.71, 32.5, 97.5, 332.41, 372, 520

2611: Parasites: *Treponema pallidum* causes syphilis:  
0.1, 0.25, 0.68, 2.75, 5.75, 7.6, 325.75, 374.3, 586.22, 748.6

2612: Parasites: *Trichinella spiralis* [muscle]: 0.1, 0.25, 0.68, 2.5, 5.87, 7.5, 96.5, 215.7, 475, 527

2613: Parasites: *Trichomonas vaginalis*: 0.68, 0.9, 2.5, 5.5, 13.93, 93.5, 386.8, 398.4, 400, 402

2614: Parasites: *Trichuris spiralis* [male]: 0.68, 0.9, 2.5, 5.5, 13.93, 93.5, 386.4, 420.55, 427.15, 428

2615: Parasites: *Troglodytella abassari*: 0.68, 0.9, 2.5, 5.5, 13.93, 93.5, 386.4, 388, 395, 422

2616: Parasites: *Trypanosoma brucei* [Trypanosomiasis]:  
0.68, 0.9, 2.5, 5.5, 13.93, 93.5, 346.85, 347, 347.4, 386.4

2617: Parasites: *Trypanosoma cruzi* [brain tissue]:  
0.68, 0.9, 2.5, 5.5, 13.93, 93.5, 386.4, 403.85, 404.5, 405.57

2618: Parasites: *trypanosoma equiperdum*: 0.68, 0.9, 2.5, 5.5, 13.93, 93.5, 378, 381, 383.6, 386.4

2619: Parasites: *Trypanosoma equiperdum*: 0.08, 0.4, 0.73, 0.9, 2.5, 5.17, 12.71, 97.5, 250, 422.53

2620: Parasites: *trypanosoma gambiense*: 0.68, 0.9, 2.5, 5.5, 13.93, 93.5, 386.4, 388.3, 406, 408.9

2621: Parasites: *Trypanosoma gambiense*:  
0.13, 0.57, 0.85, 5.17, 37.1, 102.79, 352.5, 591.02, 652.93, 952.59

2622: Parasites: *trypanosoma lewisi*: 0.68, 0.9, 2.5, 5.5, 13.93, 93.5, 386.4, 423.2, 429, 431.4

2623: Parasites: *trypanosoma lewisi* [blood smear]:

0.68, 0.9, 2.5, 5.5, 93.5, 383, 385.2, 416.9, 419, 422.2

2624: Parasites: Trypanosoma lewisi [blood smear]:  
0.24, 0.7, 0.97, 2.5, 27.5, 45.83, 67.5, 97.5, 325.36, 451.17

2625: Parasites: trypanosoma rhodesiense: 0.68, 0.9, 2.5, 5.5, 13.93, 93.5, 386.4, 460.2, 463, 465.65

2626: Parasites: trypanosoma rhodesiense: 0.06, 0.57, 0.85, 5.25, 7, 20, 52.5, 90, 356.72, 425.43

2627: Parasites: Trypanosoma rhodesiense: 0.13, 0.23, 0.75, 0.85, 5.25, 7.25, 45, 87.5, 95.36, 150

2628: Parasites: turbatrix: 0.13, 0.57, 0.85, 5.75, 7.5, 20, 52.5, 90, 358.57, 475.44

2629: Parasites: turbatrix: 0.12, 0.15, 0.62, 0.83, 2.75, 10.53, 15.91, 96.5, 225.41, 524.37

2630: Parasites: urocleidus: 0.13, 0.57, 0.85, 7.5, 13.61, 15.91, 52.5, 90, 357.77, 534.25

2631: Parasites: urocleidus: 0.07, 0.22, 0.68, 0.97, 2.25, 5.75, 25.43, 125, 226.32, 456.5

2632: Parasites: Urocleidus: 0.68, 0.9, 2.5, 5.5, 13.93, 93.5, 386.4, 401.75, 403, 405.2

2633: Parasites: Veillonella dispar: 0.02, 0.23, 0.73, 2.5, 5.25, 7, 32.5, 95.91, 175.41, 475.43

2634: Parasympathetic Nervous System Diseases:  
0.13, 0.37, 0.78, 0.9, 213.52, 335.53, 413.98, 635, 795.22, 826.32

2635: Parathyroid Diseases: 0.08, 0.22, 0.73, 2.7, 5.71, 50, 322.53, 415.7, 566.41, 707.26

2636: Parietal Region Trauma [Head Trauma]:  
0.9, 0.92, 0.79, 3.5, 5.82, 48, 97.5, 123.01, 468.42, 592.26

2637: Parinaud Syndrome [Nystagmus]: 0.05, 0.12, 0.87, 0.87, 27.5, 62.71, 145.47, 262.5, 392.5, 591

2638: Parkinson Disease: 0.68, 0.9, 2.5, 5.5, 13.93, 93.5, 386.4, 442.35, 447, 450

2639: Parkinsonian Disorders: 0.68, 0.9, 2.5, 5.5, 13.93, 310.32, 481.51, 520.83, 622.5, 701.52

2640: Parkinsonian Syndrome: 0.68, 0.9, 2.5, 5.5, 13.93, 82.5, 142.5, 395.6, 632.61, 619.34

2641: Parkinsonism: 0.68, 0.9, 2.5, 5.5, 13.93, 295.56, 484.5, 605.72, 723.82, 935.42

2642: Parkinsonism, Experimental: 0.68, 0.9, 2.5, 5.5, 13.93, 153.3, 351.3, 532.41, 613.32, 709.8

2643: Parkinsonism, Juvenile: 0.68, 0.9, 2.5, 5.5, 13.93, 93.3, 575.71, 650.32, 759.83, 924.34

2644: Parodontosis [Periodontosis/Periodontal]:  
0.08, 0.35, 0.75, 12.93, 50.59, 197.5, 482.21, 762.2, 891.51, 923.79

2645: Paronychia: 0.03, 0.22, 0.35, 0.41, 7.5, 12.93, 84.54, 93.3, 327.81, 405.22

2646: Parotitis, Epidemic [Mumps]: 0.07, 0.33, 0.7, 45, 78.24, 114.62, 323, 637.08, 845.38, 913.5

2647: Paroxysmal Cold Hemoglobinuria [Anemia]:  
0.02, 0.12, 5.16, 62.5, 110.25, 332.41, 517.5, 684.81, 712.23, 992

2648: Paroxysmal Nerve Pain: 0.03, 0.37, 0.78, 0.9, 7.5, 10.72, 40, 157.5, 392.5, 575.56

2649: Paroxysmal Nocturnal Hemoglobinuria:  
0.02, 0.12, 5.16, 62.5, 110.25, 332.41, 517.5, 684.81, 712.23, 992

2650: Paroxysmal [Sleep]: 0.04, 0.55, 0.78, 0.97, 5.87, 15.75, 232.5, 492.5, 826.07, 925.95

2651: Parsonage-Turner Syndrome: 0.13, 0.3, 0.83, 2.5, 7.5, 22.5, 142.02, 251.02, 325.55, 471.87

2652: Pearson Syndrome: 0.19, 0.23, 3.75, 62.5, 162.5, 219.11, 321.3, 472.53, 888.03, 937.39

2653: Pectus Excavatum: 0.07, 0.28, 0.65, 2.5, 8, 77.5, 196.5, 315.7, 524.94, 660.41

2654: Pediculosis: 0.19, 0.23, 3.65, 62.5, 162.5, 219.11, 322.4, 472.53, 888.03, 937.39

2655: Pellagra: 0.13, 0.54, 0.77, 2.52, 7.5, 50, 187.5, 455.3, 672.23, 775.87

2656: Pelvic Horn Syndrome [Congestion]:  
0.08, 0.4, 0.83, 5.47, 105, 357.3, 424.39, 561.93, 642.91, 930.12

2657: Pelvic Inflammatory Disease: 0.08, 0.4, 0.83, 5.47, 105, 215.47, 325.51, 631, 801.91, 931.22

2658: PEMF Pulsed Electromagnetic Field MAT GP20 [Stress Relief]: :  
0.14, 0.68, 2.5, 60, 122.53, 300, 496.01, 655.2, 750, 912.33

2659: PEMF Pulsed Electromagnetic Field MAT GP19 [Pain Relief]:  
0.16, 0.35, 0.95, 5.26, 27.5, 52.5, 225.47, 522.53, 682.02, 750

2660: Pemphigoid: 0.13, 0.23, 0.73, 0.8, 5.25, 7.25, 35.37, 95.95, 215.5, 510

2661: Pemphigoid, Bullous: 0.13, 0.23, 0.73, 0.8, 5.25, 7.25, 35.37, 95.95, 215.5, 510

2662: Pemphigus: 0.19, 0.23, 0.95, 82.5, 192.71, 227.5, 452.02, 592.5, 731.31, 815.72

2663: Pemphigus Vulgaris: 0.19, 0.23, 0.95, 82.5, 192.71, 227.5, 452.02, 592.5, 731.31, 815.72

2664: Pemphigus, Benign Familial [Hailey]: 0.05, 0.66, 1.32, 7.5, 15.91, 17.5, 151.2, 231.2, 341, 525.29

2665: Pendular Nystagmus: 0.05, 0.12, 0.87, 0.87, 27.5, 62.71, 145.47, 262.5, 392.5, 591

2666: Penile Diseases [Penis]: 0.17, 0.18, 0.83, 2.5, 27.5, 73.98, 135.41, 367.02, 497.5, 625.83

2667: Penile Induration: 0.03, 0.12, 0.92, 2.75, 12.71, 50, 321.15, 325.44, 433.63, 560

2668: Peptic Ulcer: 0.15, 0.24, 0.65, 0.83, 2.5, 127.5, 255.47, 387.5, 696.5, 825.91

2669: Periapical Mucosa Necrotica Recurrens:

0.19, 0.57, 1.12, 7.9, 27.5, 42.6, 96.5, 325.43, 415.7, 562.91

2670: Perianeurysmal Fibrosis, Inflammatory:  
0.07, 0.37, 0.95, 7.5, 88, 193.23, 237.5, 487.5, 706.21, 946.5

2671: Periaortitis, Chronic: 0.04, 0.52, 83.62, 105.95, 179.5, 295.54, 487.5, 605.72, 723.82, 935.42

2672: Periarteritis Nodosa: 0.07, 0.24, 0.6, 7.29, 132.25, 427.5, 555.95, 690, 875, 936.42

2673: Pericardial Cyst: 0.17, 0.49, 0.92, 9.92, 42.39, 105.67, 232.5, 342.52, 625.35, 975.54

2674: Pericardial Effusion [Septal]: 0.14, 0.22, 0.33, 0.97, 2.75, 50, 325.56, 334.25, 425, 805.29

2675: Pericardial Tamponade [Heart Compression]:  
0.07, 0.41, 0.7, 0.97, 2.75, 7.5, 15.31, 67.5, 115.7, 356.72

2676: Pericarditis: 0.17, 0.49, 0.92, 112.95, 295.87, 347.5, 427.5, 695.28, 750, 875.95

2677: Perineurial Cysts: 0.08, 0.32, 0.73, 3.87, 19.12, 159.3, 285, 654.03, 724.34, 933.91

2678: Periodic Alternating Nystagmus: 0.05, 0.12, 0.87, 0.87, 27.5, 62.71, 145.47, 262.5, 392.5, 591

2679: Periodic Disease [Familial Mediterranean fever]:  
0.05, 0.9, 1.52, 55.15, 375.03, 479.93, 523, 662.71, 789, 987.23

2680: Periodic Paralysis, Familial: 0.17, 0.4, 0.8, 0.9, 5.25, 60, 72.5, 90, 325.36, 863.64

2681: Periodontal Diseases {Gum Disease]:  
0.08, 0.35, 0.75, 12.93, 50.59, 197.5, 482.21, 762.2, 891.51, 923.79

2682: Peripheral Angiopathies: 0.14, 0.32, 0.65, 37.5, 67.5, 96.5, 325.59, 476.5, 527, 667

2683: Peripheral Autonomic Nervous System Diseases:  
0.13, 0.37, 0.78, 0.9, 213.52, 335.53, 413.98, 635, 795.22, 826.32

2684: Peripheral Nerve Diseases: 0.13, 0.37, 0.78, 0.9, 213.52, 335.53, 413.98, 635, 795.22, 826.32

2685: Peripheral Nervous System Diseases:  
0.13, 0.37, 0.78, 0.9, 213.52, 335.53, 413.98, 635, 795.22, 826.32

2686: Peripheral Neuropathies: 0.14, 0.57, 0.92, 5.25, 37.25, 132.5, 237.7, 522.53, 675.43, 819.34

2687: Peripheral Vascular Diseases:  
0.07, 0.22, 0.73, 75.25, 117.22, 237.02, 451.9, 561.51, 698.1, 812.77

2688: Periphlebitis [Septic thrombophlebitis]: 0.05, 0.37, 0.9, 2.75, 3, 70, 95.22, 175.16, 275, 357.3

2689: Peroneal Muscular Atrophy: 7.5, 25.75, 52.4, 425.18, 571, 841, 932, 561.52, 698.3, 812.78

2690: Peroxisomal Disorders: 0.17, 0.29, 7.22, 8.6, 132.28, 427.3, 555.98, 691, 874, 936.44

2691: Personality Disorder, Borderline: 0.07, 0.24, 3.5, 5.21, 8.6, 53, 275.36, 561.51, 698.1, 812.77

2692: Personality Disorder, Dependent: 0.07, 0.22, 0.73, 1.7, 5.3, 53, 275.36, 561.51, 698.1, 812.77

2693: Perthes Disease: 0.05, 0.37, 0.87, 2.25, 33.5, 75.85, 275.54, 320.25, 475.35, 857.77

2694: Pertussis: 0.11, 0.9, 1.22, 17.25, 63.22, 119.42, 287.21, 403.02, 435, 711.17

2695: Pes Cavus: 0.15, 0.9, 5.62, 93.5, 222.7, 425, 522.53, 689.96, 752.63, 923.7

2696: Petechiae [Skin-Red Spots]:  
0.17, 0.22, 0.72, 125.88, 236.71, 336, 421.04, 571.67, 681.53, 702.03

2697: Peters Anomaly [Corneal Disorder]: 0.07, 0.32, 0.95, 7.5, 84, 193.93, 237.5, 487.5, 706.21, 946.5

2698: Peutz-Jeghers Syndrome [PJS]: 0.04, 0.32, 0.7, 0.84, 5.78, 32.5, 181.91, 621.69, 705.54, 815.7

2699: Peyronies Disease: 0.1, 0.35, 0.95, 13.61, 27.5, 47.52, 60, 110.25, 425.05, 932

2700: Pfeiffer Syndrome: 0.9, 0.92, 32.75, 293.7, 329.05, 415.84, 423.47, 474.15, 512.14, 629.9

2701: Phakomatosis, Bourneville: 0.15, 0.49, 0.62, 0.8, 5.13, 125, 426.9, 571, 838, 932

2702: Phakomatosis, Sturge-Weber [SWS]: 0.11, 0.25, 0.87, 7.5, 8, 13.94, 85.68, 225.23, 475.68, 527

2703: Pharyngeal Diseases: 0.04, 0.57, 0.62, 0.91, 7.5, 295.56, 487.5, 605.72, 723.82, 935.42

2704: Pharyngeal Diverticulum: 0.04, 0.57, 0.62, 0.91, 7.5, 295.56, 487.5, 605.72, 723.82, 935.42

2705: Pharyngitis [Bacterial Infection]: 0.12, 0.55, 0.86, 7.5, 12.5, 77.5, 120, 307.25, 320, 615

2706: Pharyngoesophageal Diverticulum:  
0.44, 0.95, 72.5, 97.5, 124.37, 269.71, 377.6, 527, 667, 729.06

2707: Phenylalanine Hydroxylase Deficiency Disease:  
0.16, 0.55, 0.95, 17.5, 93.98, 137.5, 396.3, 575.83, 824.37, 963.19

2708: Phenylketonurias {Amino Specific):  
0.04, 0.5, 0.89, 2.75, 82.85, 122.01, 237.5, 422.53, 635.35, 873.53

2709: Pheochromocytoma [Benign]: 0.14, 0.22, 0.73, 5.25, 7.25, 52.01, 157.51, 290.2, 675.35, 821.37

2710: Pheochromocytoma, Extra-Adrenal:  
0.14, 0.22, 0.73, 5.25, 7.25, 52.01, 157.51, 290.2, 675.35, 821.37

2711: Phimosis: 0.26, 7.5, 22.5, 35.05, 95, 375.33, 424.37, 563.19, 714.83, 978.05

2712: Phlebitis [Thrombosis]: 0.1, 0.58, 0.78, 5.25, 21.8, 322.53, 479.5, 527, 667, 987.23

2713: Phlebotomus Fever: 0.07, 0.41, 0.73, 5.85, 72.5, 135, 367.5, 550.3, 725.34, 921.02  
2714: Phlegmasia Alba Dolens [Thrombosis]:  
0.1, 0.58, 0.78, 5.25, 21.8, 322.53, 479.5, 527, 667, 987.23  
2715: Phlegmon [Pancreatitis]: 0.07, 0.57, 23.1, 50, 85.15, 117.17, 453.2, 692.23, 824.37, 951  
2716: Phobia, School: 0.08, 0.24, 0.57, 0.97, 2.5, 103, 222.5, 345, 497.5, 725.35  
2717: Phobia, Social: 0.08, 0.24, 0.57, 0.97, 2.5, 75.85, 275.54, 321.35, 475.35, 857.77  
2718: Phobias: 0.08, 0.24, 0.57, 0.97, 2.5, 237.5, 495, 734.26, 852.59, 915.35  
2719: Phobic Disorders: 0.08, 0.24, 0.57, 0.97, 2.5, 13.93, 527, 663.71, 752.7, 985.67  
2720: Phobic Neuroses: 0.08, 0.24, 0.57, 0.97, 2.5, 13.93, 250, 322.52, 425.75, 625  
2721: Phytanic Acid Storage Disease:  
0.17, 0.24, 1.5, 34.85, 62.25, 102.75, 232.5, 425.54, 725.36, 862.71  
2722: Pica Syndrome [Lateral medullary syndrome]:  
0.19, 0.52, 0.78, 0.97, 7.5, 116.72, 205.54, 325, 422.5, 925.69  
2723: Picks Disease {Degenerative Dementia}:  
0.11, 7.5, 67.5, 92.5, 377.91, 453.72, 515.16, 688.29, 712, 995.38  
2724: Pilonidal Cyst: 0.18, 0.49, 0.72, 0.95, 95.5, 175.33, 327.15, 527, 634, 762.4  
2725: Pilonidal Sinus, [Cyst, Abscess]: 0.18, 0.49, 0.72, 0.95, 95.5, 300, 327.85, 655.3, 755, 805.12  
2726: Pin Worms [Pinworm]: 0.68, 0.9, 2.5, 5.5, 13.93, 93.5, 386.4, 409.6, 414, 416.95  
2727: Piriformis Syndrome [neuromuscular] :  
0.14, 0.22, 0.61, 58.55, 215.5, 328.95, 442.01, 617.5, 869.71, 975.34  
2728: Piroplasmiasis: 0.06, 0.26, 0.65, 5.15, 7.4, 42.5, 92.5, 475.95, 526, 661.71  
2729: Pituitary Adenoma: 0.13, 0.57, 6.75, 71.21, 101.15, 347.5, 579.5, 690, 775.87, 816.9  
2730: Pituitary Diseases: 0.13, 0.57, 6.75, 71.21, 101.15, 347.5, 579.5, 690, 775.87, 816.9  
2731: Pityriasis [Rosea]: 0.07, 0.52, 0.75, 3.97, 8.5, 13.61, 22.5, 265.83, 425.34, 879.5  
2732: Pityriasis Versicolor: 0.07, 0.52, 0.75, 3.97, 8.5, 13.61, 22.5, 265.83, 425.34, 879.5  
2733: Plagiocephaly, Nonsynostotic: 0.02, 0.24, 0.85, 2.7, 5.25, 72.5, 196.5, 375.91, 456.78, 880  
2734: Plague: 0.04, 0.18, 0.3, 0.7, 7.6, 45.73, 71.4, 95.3, 219.32, 379.94  
2735: Plant Poisoning [Gastro]: 0.12, 0.2, 0.9, 47.5, 110.25, 322.54, 332.41, 684.81, 712.23, 992  
2736: Plantar fasciitis: 0.2, 0.32, 2.88, 5.25, 132.5, 237.5, 496.5, 626.07, 875.34, 927  
2737: Plasma Cell Dyscrasias [neoplasms]: 0.57, 0.9, 15.75, 62.5, 95, 250, 434, 524.37, 682.02, 753.07  
2738: Plasmodium Infections: 0.68, 0.9, 2.5, 5.5, 13.93, 93.5, 356.9, 362, 364.35, 386.4  
2739: Platelet Storage Pool Deficiency: 0.05, 0.26, 0.96, 2.2, 12.85, 35.34, 57.5, 96.5, 322.06, 475.87  
2740: Plegia [Paralysis]: 0.17, 0.4, 0.8, 0.9, 5.25, 72.5, 135.47, 296.5, 556.72, 879.93  
2741: Pleural Diseases: 0.04, 0.24, 0.91, 1, 12.05, 177.71, 234, 594, 683.16, 849.34  
2742: Pleural Effusion [Lung Edema]: 0.13, 0.52, 0.9, 8.5, 12.53, 145.85, 262.5, 397.5, 633.91, 825.17  
2743: Pleurisy: 0.04, 0.24, 0.91, 1, 12.05, 177.71, 234, 594, 683.16, 849.34  
2744: Pneumococcal [Streptococcus pneumoniae]:  
0.13, 0.55, 0.95, 5.22, 25.51, 42.5, 162.52, 492.57, 791.48, 877.93  
2745: Pneumonia: 0.02, 0.22, 0.92, 7.5, 22.5, 85.37, 155.47, 285, 416.5, 605.41  
2746: Pneumonia, Interstitial: 0.02, 0.22, 0.92, 7.5, 22.5, 85.37, 155.47, 285, 850, 919.34  
2747: Pneumonia, Lobar: 0.02, 0.22, 0.92, 7.5, 22.5, 85.37, 357.53, 495.34, 533.91, 661.2  
2748: Pneumonic Plague: 0.04, 0.18, 0.3, 0.7, 7.6, 45.73, 71.4, 95.3, 219.32, 379.94  
2749: Pneumonitis: 0.05, 0.35, 2.75, 30.93, 75.81, 187.5, 324.51, 715, 803.51, 905.32  
2750: Pneumonitis, Interstitial: 0.05, 0.35, 0.75, 0.93, 5.71, 7.5, 345.9, 465.34, 593.5, 725  
2751: Pneumothorax [Collapsed Lung]:  
0.04, 0.37, 0.95, 3.52, 376.29, 452.59, 522.39, 687.62, 712.42, 995.38  
2752: POEMS Syndrome [Paraneoplastic]: 0.02, 0.22, 0.9, 7.5, 22.7, 85.37, 155.47, 355.35, 368, 398.4  
2753: Poikiloderma of Civatte [Melanoderma, Melasma]:  
0.07, 0.49, 0.7, 32.8, 102.25, 212.75, 326.54, 545.68, 795.61, 857.77  
2754: Poland Syndrome: 0.05, 0.35, 0.75, 0.93, 5.71, 7.5, 345.83, 465.34, 593.4, 725  
2755: Polio: 0.05, 0.24, 0.97, 0.97, 7.5, 35.62, 117.52, 402.06, 675.62, 823.01  
2756: Poliodystrophia Cerebri: 0.05, 0.24, 0.97, 0.97, 7.5, 42.5, 172.5, 493.02, 622.53, 819.34  
2757: Poliomyelitis: 0.05, 0.24, 0.97, 0.97, 7.5, 35.62, 157.5, 525.83, 757.77, 975.34  
2758: Poliomyelitis, Nonpoliovirus: 0.05, 0.24, 0.97, 0.97, 7.5, 35.62, 157.5, 525.83, 757.77, 975.34  
2759: Poliomyelitis, Preparalytic: 0.05, 0.24, 0.97, 0.97, 7.5, 35.62, 157.5, 525.83, 757.77, 975.34  
2760: Polyarteritis Nodosa: 0.2, 0.25, 0.65, 2.5, 3, 25.5, 96.5, 326.16, 534.25, 651.3

2761: Polyarthritits: 0.2, 0.25, 0.65, 2.5, 3, 25.5, 96.5, 326.16, 534.25, 651.3

2762: Polychondritis, [Chronic Chondritis]: 0.06, 0.49, 0.57, 72.5, 225, 477.5, 527, 667, 749, 986.22

2763: Polychondritis, [Relapsing Chondritis]: 0.06, 0.49, 0.57, 72.5, 225, 477.5, 527, 667, 749, 986.22

2764: Polycystic Kidney Diseases: 0.08, 0.35, 0.6, 0.6, 2.75, 5.3, 50, 62.5, 90, 95.67

2765: Polycystic Ovary Syndrome: 0.17, 0.52, 0.68, 0.83, 2.5, 387.5, 452.5, 621.81, 870.53, 921.05

2766: Polycythemia Vera: 0.05, 0.75, 0.9, 9, 11.09, 55.33, 326.55, 425.71, 642.91, 980

2767: Polyglandular Type I Autoimmune Syndrome:  
0.04, 0.12, 0.95, 19.3, 121.44, 201.33, 323.45, 653.02, 807.5, 973.34

2768: Polyglandular Type II Autoimmune Syndrome:  
0.04, 0.12, 0.95, 19.3, 121.44, 201.33, 323.45, 653.02, 807.5, 973.34

2769: Polyhydramnios: 0.06, 0.37, 0.87, 7.5, 8, 62.5, 95.55, 325.87, 473, 742.06

2770: Polymenorrhea [Menstrual]: 0.12, 0.23, 0.97, 2.53, 30, 155.68, 262.1, 315.64, 527.5, 725.37

2771: Polymyalgia Rheumatica: 0.05, 0.26, 0.57, 2.5, 13.39, 85.34, 157.5, 525.83, 757.77, 975.34

2772: Polymyoclonus [Body Tremor]: 0.19, 0.37, 0.78, 0.95, 2.25, 5.25, 45, 65.72, 752.63, 924.37

2773: Polymyositis: 0.18, 0.55, 1, 5.25, 27.5, 42.5, 72.5, 195.89, 420.02, 719.34

2774: Polymyositis-Dermatomyositis: 0.18, 0.55, 1, 5.25, 27.5, 42.5, 72.5, 606, 811.52, 903.09

2775: Polyneuropathies: 0.14, 0.55, 0.97, 5.71, 13.93, 137.5, 262.5, 497.5, 626.07, 822.53

2776: Polyneuropathy, Acquired: 0.14, 0.55, 0.97, 5.71, 13.93, 137.5, 262.5, 523.11, 604.22, 625.79

2777: Polyomavirus Infections: 0.07, 0.36, 0.7, 45, 77.26, 114.69, 320, 637.09, 805.81, 973.2

2778: Polyopsia [Cerebral Polyopia]: 0.07, 0.41, 0.73, 5.86, 72.5, 135, 367.5, 550.3, 725.34, 920.32

2779: Polyposis Coli, Familial [Colon Cancer]:  
0.02, 0.03, 0.04, 5.03, 119.34, 350, 434.33, 691.27, 759.83, 927.1

2780: Polyposis Syndrome, Familial [Gastrointestinal]:  
0.02, 0.75, 2.42, 5.35, 8.52, 125.69, 323.65, 561.5, 795.34, 953

2781: Polyps [General]: 1.22, 3.27, 4.23, 6.87, 9.03, 74.05, 103.83, 274.35, 388.32, 482.23

2782: Polyradiculitis [GBV, GBS]: 0.08, 0.25, 0.57, 7.6, 10.53, 12.6, 40, 313.35, 320, 615

2783: Polyradiculoneuropathy, Acute Inflammatory:  
0.13, 0.52, 6.75, 71.25, 105.15, 347.5, 572.5, 690, 775.87, 826.9

2784: Polyradiculopathy: 0.13, 0.52, 6.75, 71.25, 105.15, 347.5, 95.9, 225.83, 455.89, 805.31

2785: Polyradiculopathy, Abdominal:  
0.13, 0.52, 6.75, 71.25, 105.15, 347.5, 561.93, 709.83, 842.5, 985.9

2786: Polyuria [Frequent Urination]: 0.05, 0.46, 0.95, 7.5, 32.5, 154.31, 325.55, 352.57, 411.12, 634.25

2787: Pompes Disease: 0.04, 0.25, 0.5, 2.7, 13.55, 41, 175.88, 709.84, 842.5, 985.9

2788: Popliteal Cyst [Bakers Cyst]: 0.17, 0.38, 8.85, 57.5, 117.5, 237.52, 357.5, 691.02, 810.5, 915.7

2789: Porphyria, Erythropoietic [Gunther]:  
0.04, 0.32, 0.96, 12.5, 43, 122.4, 262.5, 555.34, 692.5, 819.34

2790: Porphyria, Erythropoietic, Congenital:  
0.04, 0.32, 0.96, 12.5, 43, 122.4, 262.5, 555.34, 692.5, 819.34

2791: Porphyrias: 0.12, 0.49, 0.78, 12.5, 43, 122.4, 262.5, 555.34, 692.5, 819.34

2792: Port Wine Stain [nevus flammeus]: 0.02, 0.4, 0.9, 20, 55, 93.5, 222.7, 391.5, 421.22, 515.7

2793: Post polio syndrome: 0.05, 0.24, 0.97, 0.97, 7.5, 35.62, 117.52, 402.06, 675.62, 823.01

2794: Postcommissurotomy Syndrome:  
0.17, 0.35, 8.85, 57.5, 117.5, 237.52, 357.5, 691.02, 810.5, 915.7

2795: Post Traumatic Stress Disorder [PTSD] RDPV3 GROUP 20:  
0.14, 0.68, 2.5, 60, 122.53, 300, 496.01, 655.2, 750, 912.33

2796: PTSD RDPV3 GROUP 20: 0.14, 0.68, 2.5, 60, 122.53, 300, 496.01, 655.2, 750, 912.33

2797: Prader Willi Syndrome [Symptoms]: 0.13, 0.35, 0.95, 5.5, 27.5, 47.5, 352.93, 426.9, 571, 846

2798: Pressure Ulcer: 0.15, 0.24, 0.65, 0.83, 2.5, 127.5, 255.47, 387.5, 696.5, 825.91

2799: Prion Diseases [CJD GSS]: 0.04, 0.2, 0.86, 2.5, 5.87, 85, 96.5, 175.87, 357.77, 452.59

2800: Proctocolitis [Rectal]: 0.15, 0.24, 0.65, 0.83, 2.5, 127.5, 120, 313.36, 320, 615

2801: Proctosigmoiditis: 0.03, 0.33, 1.22, 11.09, 62.08, 201.51, 372.48, 417.52, 625.3, 731.21

2802: Progeria: 0.06, 0.12, 0.71, 39.03, 135.55, 253.79, 316.5, 523.11, 604.22, 625.79

2803: Progeria, Adult: 0.06, 0.12, 0.71, 39.03, 135.55, 253.79, 316.5, 523.11, 604.22, 625.79

2804: Prognathism [Habsburg]: 0.09, 0.23, 1.95, 8.85, 44.16, 72.41, 125.21, 433.5, 541.5, 621.63

2805: Progressive Intracranial Occlusive Arteropathy: 0.42, 0.91, 17, 38, 87, 96.2, 150, 433, 592, 850

2806: Progressive Muscular Atrophy: 0.18, 0.32, 0.95, 7.5, 25.75, 52.4, 425.18, 571, 841, 932

2807: Progressive Supranuclear Ophthalmoplegia :  
0.07, 0.37, 12.74, 47.5, 97.7, 225.75, 377.9, 519.34, 691.27, 753.07

2808: Prolactin Hypersecretion Syndrome: 0.02, 0.25, 0.95, 9, 13.39, 15, 67.5, 92.2, 307.7, 569.71

2809: Prolactin, Inappropriate Secretion: 0.08, 0.24, 0.92, 1.8, 2.25, 127.5, 255.31, 693.2, 893.5, 926.07

2810: Prolapsed Disk [Herniated Disc]: 0.18, 0.56, 0.95, 7.5, 22.5, 42.5, 125.22, 275.56, 533.63, 652.43

2811: Prosopagnosia: 0.16, 1.22, 3.72, 17.29, 63.21, 119.42, 293.25, 403.03, 435, 711.17

2812: Prostate – Enlarged: 0.18, 0.22, 3.52, 13.81, 7.5, 88.5, 151.79, 285, 335.79, 819.34

2813: Prostate – Infection / Pain: 0.18, 0.22, 3.52, 13.81, 7.5, 88.5, 151.79, 285, 325.79, 839.34

2814: Prostate Cancer: 0.18, 0.22, 3.52, 13.81, 57.63, 291.14, 434.8, 608.11, 771.42, 795.02

2815: Prostatic Diseases: 0.18, 0.22, 3.52, 13.81, 7.5, 40, 275.65, 475.68, 527, 667

2816: Prosthesis Implantation: 0.24, 0.73, 0.87, 7.6, 30, 67.5, 92.4, 95.9, 524.37, 650

2817: Prosthodontics: 0.13, 0.57, 0.83, 2.25, 97.5, 325.71, 434.14, 527, 667, 742

2818: Proteinuria: 0.83, 1.87, 5.63, 152.3, 328.96, 424.21, 482.13, 502.93, 553.7, 591.42

2819: Proteus Syndrome [Wiedemann]:  
0.55, 0.9, 290.05, 292, 293.2, 375.5, 414, 495.22, 730.25, 824.3

2820: Protozoan Infections: 0.13, 0.57, 0.83, 2.25, 5.71, 32.5, 97.5, 332.41, 372, 520

2821: Prune Belly Syndrome: 0.1, 0.52, 0.87, 3.2, 15.89, 32.75, 132, 437.5, 525.83, 725.31

2822: Pruritus [Itch]: 0.17, 0.72, 1.65, 16.85, 55.25, 127.5, 455.87, 565, 752, 975.31

2823: Pruritus Vulvae: 0.17, 0.72, 1.65, 16.85, 55.25, 127.5, 455.87, 565, 752, 975.31

2824: Pseudoexfoliation Syndrome: 0.02, 0.23, 0.85, 5.71, 55.83, 172.5, 326.4, 663.5, 725.31, 853.02

2825: Pseudofolliculitis Barbae: 0.08, 0.52, 24.5, 30.65, 117.3, 335, 536.42, 611, 804.28, 941.02

2826: Pseudo-Gaucher Disease: 0.09, 0.52, 0.71, 0.93, 2.56, 33.18, 215.49, 402.53, 592.5, 725.37

2827: Pseudogout [Gout]: 0.07, 0.57, 0.73, 2.5, 50, 150, 427.5, 695.28, 750, 875.95

2828: Pseudo-Hurler Polydystrophy: 0.16, 0.35, 0.95, 5.5, 27.5, 47.5, 357.3, 478.5, 527, 717

2829: Pseudomelia [Phantom Limb]: 0.03, 0.41, 15.19, 87.5, 122.06, 312.33, 532.41, 655.2, 750, 927.2

2830: Pseudomonas Infections: 0.19, 0.23, 0.73, 0.88, 5.36, 147.25, 327.25, 480.5, 695.81, 875.36

2831: Pseudomyxoma Peritonei: 0.16, 0.17, 0.87, 2.5, 27.5, 82.5, 85.52, 165, 692.5, 825.52

2832: Pseudopelade [Alopecia]: 0.06, 5.07, 95, 127.67, 275.07, 455.82, 515.16, 684.81, 712.23, 993.41

2833: Pseudopolyarthritis, [Polyarthritis]: 0.2, 0.25, 0.65, 2.5, 3, 25.5, 96.5, 326.16, 534.25, 651.3

2834: Pseudosclerosis: 0.16, 0.55, 0.95, 17.5, 93.98, 137.2, 396.5, 575.83, 824.37, 963.19

2835: Pseudotumor Cerebri: 0.06, 0.23, 8.85, 45.25, 115.3, 215.31, 437.5, 662.5, 825.34, 917.03

2836: Pseudoxanthoma Elasticum: 0.08, 0.52, 0.65, 2.5, 10.53, 35.83, 323.35, 675.87, 727, 867

2837: Psittacosis: 0.06, 5.07, 17.4, 18, 32.5, 65.56, 95, 305.86, 712.23, 993.41

2838: Psoriasis: 0.15, 0.55, 0.98, 5.71, 13.93, 137.5, 262.5, 497.5, 626.07, 822.53

2839: Psychoses: 0.06, 0.49, 0.68, 7.1, 102.5, 231.7, 472.5, 625.69, 705.2, 857.2

2840: Psychosis, Brief Reactive: 0.16, 0.35, 0.95, 5.5, 27.8, 47.5, 350, 425.31, 571, 859

2841: Psychosis, Manic-Depressive: 0.16, 0.35, 0.95, 5.12, 27.15, 52.5, 127.5, 234.25, 842, 937.44

2842: Psychotic Disorders: 0.16, 0.35, 0.95, 5.5, 27.8, 47.5, 350, 415.7, 562.91, 742.06

2843: PTA Deficiency: 0.07, 0.24, 30.65, 78.52, 197.25, 267, 321.95, 602.21, 733.63, 925

2844: PTEN Hamartoma Tumor Syndrome: 0.07, 0.2, 0.7, 5.58, 17.2, 22.5, 150, 413.02, 550, 719.34

2845: Pterygium [Eye Disorder]: 0.57, 0.68, 0.87, 2.5, 5.71, 32.5, 92.5, 322.54, 519.34, 653.69

2846: Ptosis, Eyelid: 0.15, 0.8, 7.5, 30, 67.5, 125, 352.93, 563.19, 642.91, 930.12

2847: PTSD [Post-Traumatic Stress Disorder]:  
0.14, 0.68, 2.5, 60, 122.53, 300, 496.01, 655.2, 750, 912.33

2848: Puerperal Disorders: 0.1, 0.26, 0.68, 7.5, 11.02, 45, 325.43, 515.7, 682.45, 755.46

2849: Puerperal Infection: 0.1, 0.26, 0.68, 7.5, 11.02, 45, 325.43, 515.7, 653.43, 750

2850: Pulmonary Alveolar Proteinosis:  
0.08, 2.18, 17.93, 71.5, 121.8, 217.5, 431.69, 615.85, 791.52, 923.31

2851: Pulmonary Atresia: 0.22, 0.75, 0.85, 10.84, 32.5, 62.03, 225.54, 410.5, 719.34, 865.36

2852: Pulmonary Cancer [Lung Cancer]: 0.07, 0.12, 0.6, 0.8, 2.5, 22.5, 72.5, 434.39, 739.1, 905.31

2853: Pulmonary Disease, Chronic Obstructive:  
0.14, 0.89, 1.92, 5.85, 67.1, 135.5, 432.5, 525.31, 734.25, 878.5

2854: Pulmonary Diseases: 0.14, 0.89, 1.92, 5.85, 52.2, 135.5, 434.5, 525.31, 734.25, 878.5

2855: Pulmonary Edema: 0.13, 0.52, 0.9, 8.5, 12.53, 145.85, 262.5, 397.5, 633.91, 825.17

2856: Pulmonary Embolism: 0.02, 0.4, 0.9, 20, 55, 92.5, 222.7, 475.11, 527, 987.23

2857: Pulmonary Emphysema: 0.18, 0.65, 0.93, 9.5, 17.51, 162.81, 292.1, 317.3, 433.95, 805.19



2858: Pulmonary Fibrosis [Lung]: 0.05, 0.23, 0.95, 13.39, 121.59, 285.43, 325.51, 472.5, 612.5, 930  
2859: Pulmonary Hypertension: 0.03, 0.4, 0.78, 1, 2.5, 33.39, 75.79, 185.58, 425.79, 719.34  
2860: Pulmonary Inflammation: 0.41, 0.41, 0.66, 5.29, 7.25, 11.81, 37.53, 125.31, 375.93, 519.34  
2861: Pulmonary Neoplasms [see Cancer: Lung] [2 types listed]:  
0.07, 0.12, 0.6, 0.8, 2.5, 22.5, 72.5, 434.39, 739.1, 905.31  
2862: Pulmonary Sarcoidosis: 0.12, 0.55, 0.94, 5.15, 13.98, 137.5, 362.5, 697.5, 775, 922.53  
2863: Pulmonary Thromboembolism: 0.02, 0.4, 0.9, 20, 55, 92.5, 222.7, 475.11, 527, 987.23  
2864: Pulmonary Valve Atresia: 0.07, 0.62, 0.65, 4.97, 7.5, 15.31, 322, 325.93, 759.83, 926.7  
2865: Pulmonic Plague: 0.04, 0.18, 0.3, 0.7, 42.5, 71.4, 95.3, 232.04, 390.5, 429.93  
2866: Pulsatile Tinnitus: 0.05, 0.24, 15.75, 45, 93.5, 376.29, 512.33, 689.93, 759.83, 925.71  
2867: Pulseless Disease: 0.08, 0.35, 37.5, 115.7, 175, 322.06, 347.75, 475.19, 527, 834.5  
2868: Pupil Disorders: 0.35, 0.41, 0.71, 0.97, 7.5, 13.42, 205.41, 377.8, 476.29, 515.7  
2869: Pupillary Functions, Abnormal: 0.05, 0.26, 0.94, 2.5, 12.85, 35.34, 57.5, 96.5, 322.06, 475.87  
2870: Puppet Children: 0.07, 0.24, 0.57, 87.5, 175.16, 307.25, 322.06, 667, 742, 985.67  
2871: Purpura: 0.1, 0.35, 52.5, 72, 97.1, 225.15, 450, 689.41, 712, 993.41  
2872: Purpura Hemorrhagica: 0.02, 0.24, 0.9, 9.85, 201.75, 364, 423.01, 697.3, 875.93, 979.53  
2873: Purpura, Nonthrombocytopenic: 0.02, 0.24, 0.9, 9.85, 201.75, 364, 423.01, 697.3, 875.93, 979.53  
2874: Purpura, Schoenlein-Henoch: 0.02, 0.24, 0.9, 9.85, 201.75, 364, 423.01, 697.3, 875.93, 979.53  
2875: Purpura, Thrombocytopenic: 0.2, 7.5, 27.5, 95.33, 375.16, 419.34, 567.7, 642.06, 780.31, 980  
2876: Purpura, Thrombopenic: 0.2, 7.5, 27.5, 95.33, 375.16, 419.34, 567.7, 642.06, 780.31, 980  
2877: Purpura, Thrombotic Thrombocytopenic:  
0.2, 7.5, 27.5, 95.33, 375.16, 419.34, 567.7, 642.06, 780.31, 980  
2878: Pustular Psoriasis of Palms and Soles:  
0.14, 0.2, 0.62, 7.5, 15.5, 41.09, 465.69, 597.5, 722.7, 875.93  
2879: Pustulosis of Palms and Soles: 0.04, 0.5, 0.6, 9.07, 73.5, 283.5, 324.54, 635, 805.31, 975.9  
2880: Pustulosis Palmaris et Plantaris: 0.04, 0.5, 0.6, 9.07, 73.5, 283.5, 325.05, 635, 805.31, 975.9  
2881: Pyelonephritis: 0.05, 0.5, 1.9, 112.87, 312.5, 405.4, 652.5, 726.07, 802.06, 923.2  
2882: Pyelonephritis, Acute Necrotizing:  
0.05, 0.5, 1.9, 112.87, 312.7, 405.5, 652.5, 726.07, 802.06, 923.2  
2883: Pyoderma Gangrenosum: 0.12, 0.23, 0.83, 5.5, 12.71, 83.93, 192.5, 475.44, 624.37, 882.45  
2884: Pyorrhea Alveolaris [chronic periodontitis]:  
0.08, 0.35, 0.75, 12.93, 50.59, 197.5, 482.21, 762.2, 891.51, 923.79  
2885: Pyothorax [thoracic empyema]: 0.05, 0.53, 1.73, 5.94, 85.12, 117.15, 443.2, 662.23, 814.37, 952  
2886: Pyrexia: 0.06, 0.26, 0.57, 9, 12.85, 35.54, 324.05, 424.37, 760, 812.91

## Q

2887: Q Fever [Coxiella Infection]: 0.05, 0.35, 0.75, 0.93, 5.25, 7.5, 323.59, 793.5, 875.69, 951.17  
2888: Quadrantanopsia [Anopia vision disorder]:  
0.19, 0.26, 0.57, 9, 17.2, 35.75, 176.09, 355.08, 642.91, 978.05  
2889: Quadripareisis [Quadriplegia]: 0.14, 0.55, 0.8, 5.19, 151.34, 252.4, 562.5, 696.6, 797.4, 822.53  
2890: Quadriplegia: 0.14, 0.55, 0.8, 5.19, 151.34, 252.4, 562.5, 696.6, 797.4, 822.53  
2891: Quadriplegic Infantile [Cerebral Palsy]:  
0.02, 0.5, 0.87, 172.5, 207.3, 315.23, 425.62, 691.22, 735.54, 962.07  
2892: Quinckes Edema [Angioneurotic]:  
0.8, 1.12, 9.85, 51.71, 75.93, 385.69, 412.02, 690, 812.93, 906.42

## R

2893: Rabies [Lyssavirus]: 0.13, 0.58, 0.73, 2.58, 5.78, 145.91, 372.52, 428.02, 511.19, 605.59  
2894: Rachischisis: 0.16, 0.46, 0.95, 5.85, 62.5, 107.5, 217.5, 496.5, 855.72, 915.31  
2895: Rachitis [Rickets]: 0.19, 1, 2.58, 17.5, 225, 323.2, 398.4, 682.02, 759.83, 932.41  
2896: Radiation Detox: 0.06, 0.33, 0.9, 85.75, 150, 223.7, 225, 454.5, 515.17, 687.62  
2897: Radiation General: 0.06, 0.33, 0.9, 85.75, 150, 223.7, 225, 454.5, 515.17, 687.62  
2898: Raillietiniasis: 0.12, 0.58, 0.8, 5.07, 15, 90, 375.05, 410.25, 564.28, 824.96  
2899: Ramsay Hunt Auricular: 0.07, 0.18, 1.65, 7.93, 102.53, 165.5, 320.53, 693.5, 875.31, 915.93

2900: Ramsay Hunt Paralysis: 0.07, 0.18, 1.65, 7.93, 102.53, 165.5, 320.53, 691.27, 753.07, 912.33

2901: Ranula: 0.12, 0.46, 1.56, 5.95, 17.5, 127.5, 321.75, 465.75, 696.5, 819.34

2902: Rasmussen Syndrome [Nerve Encephalitis]:  
0.25, 0.5, 2.75, 65.35, 105.31, 328.21, 357, 405.15, 424.65, 575.2

2903: Rat-Bite Fever: 0.24, 0.7, 0.94, 72.5, 97.5, 336.42, 475.19, 527, 662.73, 752.7

2904: Rat Lungworm [Angiostrongyliasis]: 0.68, 0.9, 2.5, 9.2, 13.93, 25.3, 93.5, 417.3, 422, 424.5

2905: Rathke Pouch Tumor: 0.16, 0.45, 0.9, 5.91, 137.5, 372.9, 416.6, 418, 420.2, 824.37

2906: Raynaud Disease: 0.57, 0.78, 0.9, 5.25, 7, 115.71, 255.83, 485.43, 691.5, 825

2907: Reading Disability: 0.18, 0.55, 1, 7.5, 30, 42.5, 72.5, 90, 95.75, 519.34

2908: Reading Disorder: 0.18, 0.55, 1, 7.5, 30, 42.5, 72.5, 90, 95.75, 519.34

2909: Reaven Syndrome X [Cardiovascular]:  
0.17, 0.25, 20, 125.16, 377.91, 414.17, 515.17, 683, 712, 993.41

2910: Reconstructive Surgical Procedures:  
0.15, 1.37, 16.75, 81.93, 118.85, 131.5, 237.5, 415.7, 725, 825.95

2911: Reconstructive Surgical Procedures, Cosmetic:  
0.07, 0.5, 0.97, 9, 11.09, 131.5, 237.5, 415.7, 725, 825.95

2912: Recruitment, Loudness: 0.14, 0.21, 6.53, 27.3, 61.4, 175.31, 347.2, 438.22, 576.38, 683.22

2913: Rectal Cancer: 0.18, 0.25, 5.71, 18.5, 41.5, 126.51, 434.4, 472, 538.1, 614.01

2914: Rectal Diseases: 0.11, 0.25, 5.71, 18.5, 41.5, 126.51, 431.33, 501.2, 653.8, 825.61

2915: Rectal Prolapse: 0.06, 0.23, 0.73, 0.87, 105.72, 237.25, 432.5, 526.07, 669.71, 819.34

2916: Rectal Tumors: 0.18, 0.25, 5.71, 18.5, 41.5, 126.51, 434.4, 526.07, 669.71, 819.34

2917: Rectocolitis: 0.15, 0.55, 0.85, 7.46, 12.5, 40, 120, 313.36, 320, 615

2918: Rectocolitis, Hemorrhagic: 0.15, 0.55, 0.85, 7.46, 12.5, 40, 120, 313.36, 320, 615

2919: Rectocolitis, Ulcerative: 0.15, 0.24, 0.65, 0.83, 2.5, 127.5, 120, 313.36, 320, 615

2920: Rectosigmoiditis [Rectal Colitis]: 0.15, 0.24, 0.65, 0.83, 2.5, 127.5, 120, 313.36, 320, 615

2921: Refetoff [Thyroid Hormone Resistance]:  
0.1, 0.22, 32.5, 52.5, 150, 175.11, 479.93, 667, 789, 987.23

2922: Reflex Sympathetic Dystrophy: 0.44, 0.93, 17, 33, 87, 96.2, 150, 434, 592, 850

2923: Refractive Disorders [Retyne™ Light mat] Group 22:  
0.15, 0.18, 0.8, 5.5, 33.2, 172.3, 471.2, 557.82, 603.44, 921.88

2924: Refsum Disease: 0.48, 0.93, 17, 38, 87, 96.2, 150, 433, 592, 850

2925: Regurgitation, Gastric: 0.04, 0.41, 2.62, 4.9, 9.23, 23.54, 87.53, 442.06, 535.35, 634.43

2926: Reinkes Edema: 0.19, 15, 33, 97.5, 157.7, 332.41, 426.9, 571, 836, 932

2927: Renal Disease, End-Stage: 0.12, 0.68, 0.85, 7.5, 12.07, 27.5, 97.5, 275.62, 523.01, 687.45

2928: Renal Failure, Acute: 0.16, 0.41, 0.77, 8.93, 32.28, 43.01, 112.52, 421.35, 422.3, 802.59

2929: Renal Failure, Chronic: 0.16, 0.41, 0.77, 8.93, 32.28, 43.01, 112.52, 421.35, 422.3, 802.59

2930: Renal Failure, End-Stage: 0.12, 0.68, 0.85, 7.5, 12.07, 27.5, 97.5, 275.62, 523.01, 687.45

2931: Renal Osteodystrophy: 0.06, 0.5, 0.89, 12.85, 132.6, 347.5, 377.65, 591, 683.56, 825.09

2932: Renal Rickets: 0.19, 1, 2.58, 17.5, 225, 323.2, 398.4, 682.02, 759.83, 932.41

2933: Reoviridae [Respiratory Virus]:  
0.55, 0.61, 0.78, 0.97, 5.87, 57.05, 152.03, 524.37, 601.27, 781.09

2934: Reptile Diseases: 0.11, 0.38, 0.65, 0.97, 3.5, 13.45, 20, 140, 523.24, 608.11

2935: Residual Cancer: 0.02, 0.03, 0.04, 5.03, 119.34, 350, 434.33, 691.27, 759.83, 927.1

2936: Residual Tumor: 0.02, 0.03, 0.04, 5.03, 119.34, 350, 434.33, 691.27, 759.83, 927.1

2937: Respiratory Chain Deficiencies, Mitochondrial:  
0.04, 0.25, 0.46, 0.52, 0.78, 0.9, 42.5, 87.5, 132.41, 376.29

2938: Respiratory Distress Syndrome, Newborn:  
0.04, 0.55, 0.78, 0.97, 5.87, 57.05, 152.03, 592.5, 602.53, 953.72

2939: Respiratory Hypersensitivity: 0.04, 0.55, 0.78, 0.97, 5.87, 15.75, 232.5, 492.5, 826.07, 925.95

2940: Respiratory Syncytial Virus [orthopneumovirus]:  
0.55, 0.61, 0.78, 0.97, 5.87, 57.05, 152.03, 524.37, 601.27, 781.09

2941: Respiratory Syndrome, Severe Acute:  
0.55, 0.61, 0.78, 0.97, 5.87, 57.05, 152.03, 524.37, 601.27, 781.09

2942: Respiratory Tract Disease: 0.25, 0.55, 0.78, 0.97, 5.87, 57.05, 152.03, 651.1, 723.03, 868.43

2943: Respiratory Tract Infections: 0.07, 0.55, 0.65, 0.87, 7.5, 16.02, 42.01, 190, 675.29, 826.9

2944: Resting Tremor: 0.06, 0.51, 0.7, 9.87, 74.5, 130, 317.95, 490, 675.29, 879.5

2945: Restless Legs Syndrome: 0.04, 0.55, 0.57, 0.87, 7.5, 50.19, 140, 390, 624.37, 819.34

2946: Retardation, Mental [Symptoms Only] :  
0.06, 0.52, 15.17, 42.9, 125.71, 376.29, 514.35, 682.43, 759.83, 918.5

2947: Reticulohistiocytoma: 0.11, 0.55, 0.73, 0.84, 67.2, 172.85, 230, 434.5, 675.96, 875.26

2948: Reticulolymphosarcoma [See Cancer, Lymphoma]:  
0.05, 0.41, 0.62, 15.75, 87.5, 324.65, 434, 655.2, 750, 927.1

2949: Retinal Detachment: 0.44, 0.6, 0.85, 5.09, 7.25, 92.5, 337.3, 476.5, 527, 663.71

2950: Retinal disorders [Retyne™ Light mat] Group 22:  
0.15, 0.18, 0.8, 5.5, 33.2, 172.3, 471.2, 557.82, 603.44, 921.88

2951: Retinal Pigment Epithelial Detachment [Retyne™ Light mat] :  
0.14, 0.23, 0.41, 2.37, 4.05, 19.5, 175, 376.3, 407.6, 513.06

2952: Retinal Vein Occlusion [Retyne™ Light mat] Group 22:  
0.15, 0.18, 0.8, 5.5, 33.2, 172.3, 471.2, 557.82, 603.44, 921.88

2953: Retinitis Pigmentosa [Retyne™ Light mat] Group 22:  
0.15, 0.18, 0.8, 5.5, 33.2, 172.3, 471.2, 557.82, 603.44, 921.88

2954: Retinoblastoma [Retyne™ Light mat combined with Rife Healing Mat]:  
0.07, 2.12, 5.69, 20, 93.5, 175.75, 434.5, 527, 667, 873.29

2955: Retinopathy of Prematurity [Retyne™ Light mat] :  
0.07, 0.5, 0.63, 7.4, 17.5, 127.5, 335.23, 565.75, 725.95, 919.34

2956: Retinoschisis [Retyne™ Light mat] :  
0.08, 0.46, 1.56, 7.5, 217.5, 327.5, 347.95, 665.75, 796.5, 834.25

2957: Retinoschisis, Degenerative [Retyne™ Light mat] :  
0.07, 0.5, 0.78, 7.5, 17.5, 127.2, 335.29, 565.75, 725.95, 919.34

2958: Retinoschisis, Juvenile, X-Linked [Retyne™ Light mat] :  
0.07, 0.5, 0.83, 7.1, 17.5, 127.5, 335.29, 525.15, 705.22, 813.66

2959: Retrobulbar Neuritis (Optic neuritis):  
0.07, 0.57, 0.6, 11.09, 75.29, 137.5, 375.52, 456.5, 517.5, 687.62

2960: Retrolental Fibroplasia: 0.16, 0.57, 0.85, 0.95, 8.5, 95.69, 217.52, 491, 524.37, 892.41

2961: Retroperitoneal Fibrosis: 0.05, 0.23, 0.95, 13.39, 121.59, 285.43, 325.51, 472.5, 612.5, 930

2962: Retropharyngeal Abscess: 0.04, 0.57, 0.62, 0.91, 7.5, 295.56, 487.5, 605.72, 723.82, 935.42

2963: Retyne™ Macular Degeneration White IR MAT [RDPV3 Group 22]:  
0.15, 0.18, 0.8, 5.5, 33.2, 172.3, 471.2, 557.82, 603.44, 921.88

2964: Rett Syndrome: 0.04, 0.12, 0.95, 13.39, 13.93, 50, 165.8, 493.2, 722.8, 905.31

2965: Reye Syndrome: 0.07, 0.34, 0.46, 0.62, 2.75, 132.24, 265, 533.63, 657.77, 834.25

2966: Rhabdoid Tumor: 0.16, 0.57, 0.78, 0.95, 8.5, 95.64, 217.52, 491, 524.37, 892.41

2967: Rhabdomyolysis: 0.07, 0.46, 0.65, 0.9, 71.22, 110.63, 321, 637.09, 805.8, 972.2

2968: Rhabdomyosarcoma: 0.12, 0.25, 0.62, 2.5, 3, 315.75, 425.28, 697.5, 869.71, 925.28

2969: Rheumatic Disease: 0.17, 0.23, 0.62, 9.97, 167.11, 325.5, 422.5, 650, 875.95, 919.34

2970: Rheumatic Fever: 0.17, 0.23, 0.62, 9.97, 167.11, 325.5, 422.5, 591, 710.5, 835.28

2971: Rheumatism, Arthritis and Osteo RDPV3 Group 1:  
0.05, 0.9, 9, 11.09, 55.33, 225.47, 398.4, 425.71, 522.53, 642.91

2972: Rheumatism: 0.05, 0.9, 9, 11.09, 55.33, 225.47, 398.4, 425.71, 522.53, 642.91

2973: Rheumatism, Articular, Acute: 0.05, 0.9, 9, 11.09, 55.33, 225.47, 398.4, 425.71, 522.53, 642.91

2974: Rheumatism, Muscular: 0.05, 0.9, 9, 11.09, 55.33, 225.47, 398.4, 425.71, 522.53, 642.91

2975: Rheumatism, Peri-Articular: 0.05, 0.9, 9, 11.09, 55.33, 225.47, 398.4, 425.71, 522.53, 642.91

2976: Rheumatoid Arthritis: 0.05, 0.9, 9, 11.09, 55.33, 225.47, 398.4, 425.71, 522.53, 642.91

2977: Rheumatoid Purpura: 0.05, 0.9, 9, 11.09, 55.33, 68.5, 232.5, 551.1, 779.23, 839.43

2978: Rheumatoid Spondylitis: 0.05, 0.9, 9, 11.09, 55.33, 68.5, 232.5, 551.1, 779.23, 839.43

2979: Rhinitis: 0.04, 0.48, 0.78, 7.5, 118, 215.43, 362.51, 422.06, 608.41, 751.2

2980: Rhinoscleroma: 0.16, 0.55, 0.99, 5.71, 13.93, 137.5, 262.5, 497.5, 626.07, 822.53

2981: Rickets: 0.19, 1, 2.58, 17.5, 225, 323.2, 398.4, 682.02, 759.83, 932.41

2982: Rickets, Renal: 0.19, 1, 2.58, 17.5, 225, 323.2, 398.4, 682.02, 759.83, 932.41

2983: Rickettsia Infections [Bacterial]: 0.15, 0.19, 0.9, 55.75, 322.06, 477.5, 527, 662.71, 742, 988.9

2984: Rift Valley Fever [RVF]: 0.02, 0.52, 0.76, 0.83, 112.5, 217.5, 329.25, 497.5, 775.28, 825

2985: Right Ventricular Dysplasia, Arrhythmogenic:  
0.08, 0.24, 0.63, 7.82, 32.25, 67.5, 307.65, 391.02, 415.7, 726.07

2986: Right Ventricular Hypertrophy: 0.14, 0.4, 0.72, 0.8, 2.3, 122.85, 329.95, 487.5, 725.79, 915.7  
 2987: Riley-Day [familial dysautonomia]: 0.2, 0.46, 0.6, 2.5, 13, 35.78, 187.5, 235, 395.69, 805.7  
 2988: Ring Constrictions, Intrauterine: 0.13, 0.18, 0.83, 5.25, 127.5, 212.5, 335.28, 560, 695.95, 997.5  
 2989: Ringworm: 0.04, 0.12, 0.95, 14.03, 118.52, 251.29, 365.28, 590, 722.7, 977.5  
 2990: RNA Virus Infections: 0.08, 0.4, 0.85, 2.74, 5, 55.16, 269.71, 555.3, 707, 825.5  
 2991: Robinow Syndrome: 0.12, 0.57, 0.95, 5.58, 20, 145.79, 262.5, 393.5, 734.54, 919.34  
 2992: Rochalimaea Infections [Rickettsiaceae]:  
 0.15, 0.19, 0.9, 55.75, 322.06, 477.5, 527, 662.71, 742, 988.9  
 2993: Rocky Mountain Spotted Fever: 0.07, 0.14, 5.62, 37.5, 100, 275.16, 525.71, 655.2, 750, 926.7  
 2994: Rod-Cone Dystrophy: 0.07, 0.41, 22.5, 57.5, 325.18, 476.5, 527, 667, 749, 986.22  
 2995: Rodent Ulcer: 0.15, 0.24, 0.65, 0.83, 2.5, 127.5, 255.47, 387.5, 696.5, 825.91  
 2996: Romano-Ward Syndrome [congenital Long QT]:  
 0.08, 0.24, 0.69, 0.9, 2.5, 27.5, 55.91, 119.34, 393.5, 536.42  
 2997: Romberg Disease [Hemifacial Atrophy]:  
 0.08, 0.32, 0.61, 2.27, 44.25, 115.71, 255.55, 485, 697.5, 856.72  
 2998: Root Canal [Bacteria treatment]:  
 0.07, 0.52, 7.57, 33.8, 282.75, 405.75, 523.88, 667.5, 825.28, 915.7  
 2999: Rope Worm: 0.07, 0.5, 1, 7.2, 17.5, 127.5, 335.29, 525.15, 705.25, 813.67  
 3000: Rosacea: 0.08, 0.12, 0.85, 5.13, 20, 40, 85, 97.5, 355.72, 434.5  
 3001: Rosai-Dorfman Disease: 0.03, 0.5, 0.85, 7.5, 8, 27.5, 95, 95.69, 125.69, 320.9  
 3002: Rosenthal Syndrome: 0.09, 0.32, 0.95, 3.11, 25, 45, 95, 100.5, 215.79, 414  
 3003: Roseola Infantum: 0.05, 0.37, 0.9, 2.5, 3, 73.3, 95.75, 175, 269.35, 355.08  
 3004: Ross River Virus Infections: 0.04, 0.07, 0.15, 0.55, 2.23, 4.21, 13.98, 90.51, 350, 432.14  
 3005: Rotary Nystagmus: 0.05, 0.12, 0.87, 0.87, 27.5, 62.71, 145.47, 262.5, 392.5, 591  
 3006: Rotavirus [diarrhoeal disease]: 0.18, 0.32, 0.95, 7.5, 25.75, 52.5, 425.14, 570, 841, 932  
 3007: Rotor Syndrome [hyperbilirubinemia]:  
 0.15, 0.18, 0.8, 5.5, 33.2, 172.3, 471.2, 557.85, 603.44, 921.88  
 3008: Roussy-Levy Syndrome [areflexic dystasia]:  
 0.1, 0.26, 0.68, 7.5, 11.01, 45, 325.43, 515.7, 682.45, 755.42  
 3009: Royer Syndrome [hyperbilirubinemia]:  
 0.15, 0.18, 0.8, 5.5, 33.2, 172.3, 471.2, 557.85, 603.44, 921.88  
 3010: RSH Syndrome [Smith-Lemli-Opitz]: 0.03, 0.18, 0.93, 0.94, 7.5, 13.52, 95, 322.59, 454.37, 517.5  
 3011: Rubber Allergy: 0.07, 0.37, 0.95, 7.5, 82, 193.93, 236.5, 487.5, 706.21, 946.5  
 3012: Rubella: 0.13, 0.52, 0.62, 9, 13.61, 155.87, 362.52, 453.03, 775.91, 925.58  
 3013: Rubella: 0.19, 0.6, 1.22, 17.25, 63.21, 119.42, 287.21, 403.03, 435, 711.17  
 3014: Rubinstein-Taybi Syndrome: 0.18, 0.41, 5.67, 10.09, 22.12, 98.18, 122.31, 224.07, 355.9, 451.11  
 3015: Runt Disease: 0.08, 0.35, 5.5, 35.19, 72.5, 93.5, 387.45, 524.37, 655.2, 754.19  
 3016: Russell Silver Syndrome: 0.15, 0.23, 0.65, 0.93, 7.5, 11.09, 52.5, 172.51, 383.5, 516.51

## S

3017: Saccular Aneurysm: 0.08, 0.24, 0.57, 7.5, 10.72, 36.21, 142.5, 321, 415.4, 775.68  
 3018: Sacroiliac Joint Dysfunction: 0.06, 0.26, 0.75, 2.25, 7.5, 52.5, 320.55, 371.05, 373.01, 687.62  
 3019: Saethre-Chotzen Syndrome [acrocephalosyndactyly 3]:  
 0.07, 0.15, 3.5, 67.11, 81.5, 109.5, 112.02, 384.07, 471, 551  
 3020: Saint Antonys Fire [Ergotism]: 0.08, 0.12, 0.85, 5.16, 20, 40, 85, 97.5, 355.72, 434.5  
 3021: Salaam Seizures [Infantile Epilepsy]:  
 0.15, 0.25, 8.62, 17.22, 82.5, 115.87, 325, 491.58, 673.35, 874.54  
 3022: Salivary Gland Diseases: 0.08, 0.24, 0.57, 6.5, 10.72, 36.21, 142.5, 321, 415.7, 775.68  
 3023: Salivary Gland Virus Disease: 0.08, 0.24, 0.57, 6.5, 10.72, 36.21, 142.5, 321, 415.7, 775.68  
 3024: Salmonella enteritidis Gut: 0.04, 0.07, 0.52, 0.68, 0.8, 2.75, 351.2, 532.41, 613.32, 709.8  
 3025: Salmonella Infections: 0.04, 0.07, 0.52, 0.68, 0.8, 2.75, 5, 15.36, 325.54, 533.63  
 3026: Salmonella paratyphi: 0.04, 0.07, 0.52, 0.68, 0.8, 2.75, 325.78, 519.34, 691.27, 754.19  
 3027: Salmonella typhimurium food poisoning:  
 0.04, 0.07, 0.52, 0.68, 0.8, 2.75, 525.75, 619.34, 896.01, 982.45  
 3028: Salmonellosis: 0.04, 0.07, 0.52, 0.68, 0.8, 2.75, 297.5, 425.95, 675.31, 827

3029: Salpingitis: 0.18, 0.57, 1.85, 17.2, 329.22, 353.22, 387.27, 309.52, 575.28, 724.37  
3030: Samters Syndrome: 0.07, 0.36, 0.92, 5.12, 13.92, 139.3, 303.5, 473.32, 526.77, 600.38  
3031: Sandfly Fever: 0.12, 0.57, 2.94, 8.15, 9.18, 233.4, 582.3, 697.3, 771, 922.59  
3032: Sandhoff Disease: 0.04, 2.07, 5.52, 9.12, 10.38, 22.73, 59.33, 95.36, 125.54, 233.69  
3033: Sanfilippo [Mucopolysaccharidosis 3]:  
0.08, 1.35, 17.5, 125.3, 145, 223.06, 307.83, 404.63, 522.32, 636.55  
3034: Santavuori-Haltia Disease [Balkan D]:  
0.17, 0.55, 0.95, 75, 125.28, 237.5, 362.5, 597.5, 775.95, 915.7  
3035: Sao Paulo Typhus: 0.06, 0.18, 0.78, 7.1, 8.51, 55.71, 96.6, 657.11, 749, 987.23  
3036: SAPHO Syndrome: 0.03, 0.25, 2.78, 37.93, 115.71, 237.5, 495, 734.25, 852.56, 915.35  
3037: Sarcoidosis: 0.12, 0.55, 0.94, 5.15, 13.98, 137.5, 362.5, 697.5, 775, 922.53  
3038: Sarcoidosis, Pulmonary: 0.12, 0.55, 0.94, 5.15, 13.98, 137.5, 362.5, 697.5, 775, 922.53  
3039: Sarcoma: 0.15, 2.12, 20, 45.15, 47.5, 96.5, 125, 375.75, 434.33, 563.19  
3040: Sarcoma, Cerebellar, Circumscribed Arachnoidal:  
0.07, 0.52, 6.82, 7.57, 47.5, 96.5, 125, 375.75, 434.33, 563.19  
3041: Sarcoma, Epithelioid: 0.15, 0.9, 5.58, 30, 47.5, 96.5, 125, 375.75, 434.33, 563.19  
3042: Sarcoma, Ewings: 0.07, 0.5, 37.5, 75.56, 47.5, 96.5, 125, 375.75, 434.33, 563.19  
3043: Sarcoma, General: 0.14, 0.22, 0.72, 2.58, 47.5, 96.5, 125, 375.75, 434.33, 563.19  
3044: Sarcoma, Germinoblastic [see Cancer: LYMPHOMA]:  
0.08, 0.35, 37.5, 115.7, 47.5, 96.5, 125, 375.75, 434.33, 563.19  
3045: Sarcoma, Nerve: 0.15, 2.12, 20, 45.15, 47.5, 96.5, 125, 375.75, 434.33, 563.19  
3046: Sarcoma, Osteogenic: 0.14, 0.22, 0.72, 2.58, 47.5, 96.5, 125, 375.75, 434.33, 563.19  
3047: Sarcoma, Soft Tissue: 0.14, 0.22, 0.72, 2.58, 47.5, 96.5, 125, 375.75, 434.33, 563.19  
3048: Sarcoma, Spindle Cell: 0.05, 0.52, 0.6, 0.94, 12.69, 125, 269.71, 434.03, 571, 839  
3049: SARS [Preventative] [COV-1]: 0.05, 0.2, 33.4, 72.54, 305.37, 443.22, 507, 621.73, 735, 900.4  
3050: Scabies: 0.35, 0.93, 7.2, 17.5, 52.5, 70, 215.7, 326.5, 434, 523.01  
3051: Scalenus Anticus Syndrome: 0.04, 0.24, 0.73, 7.9, 67.22, 127.5, 317.5, 665.52, 831.33, 913.5  
3052: Scarlet Fever: 0.14, 0.22, 0.76, 2.58, 193.11, 247.56, 385.21, 521.68, 657.3, 729.34  
3053: Scar Tissue Diseases [General]: 0.13, 0.37, 7.25, 45.75, 96.5, 325, 527, 667, 742, 988.9  
3054: Schamberg's Disease: 0.13, 0.22, 0.72, 2.56, 193.11, 247.59, 385.27, 521.68, 657.3, 729.34  
3055: Schumann's Disease [Purpuric Dermatoses]:  
0.06, 0.52, 15.17, 42.7, 125.71, 376.29, 514.34, 682.45, 759.83, 918.5  
3056: Scheie Syndrome: 0.24, 0.7, 5.5, 7.5, 10.89, 142.5, 372.5, 490, 825.27, 919.34  
3057: Scheuermann Disease: 0.02, 0.4, 0.9, 20, 55, 92.5, 222.7, 474.11, 527, 987.23  
3058: Schilder Disease: 0.16, 0.19, 0.75, 5.16, 30, 229.32, 323.4, 564.28, 714.82, 978.05  
3059: Schilder-Addison [Adrenoleukodystrophy]:  
0.16, 0.19, 0.75, 5.16, 30, 229.32, 323.4, 564.28, 714.82, 978.05  
3060: Schistosomiasis [Katayama Flatworm]: 0.68, 0.9, 2.5, 5.5, 13.93, 93.5, 386.4, 429.5, 434, 436.25  
3061: Schizencephaly: 0.07, 0.35, 0.7, 5.58, 17.25, 22.5, 150.4, 413.02, 550, 719.34  
3062: Schizoaffective [Schizophrenia & Mood]:  
0.05, 0.46, 0.9, 7.5, 10.89, 95.9, 323.51, 415.7, 562.91, 742.06  
3063: Schizophrenia: 0.25, 0.78, 0.93, 7.5, 10.89, 95.9, 323.51, 415.7, 562.91, 742.06  
3064: Schizophrenic Disorders: 0.25, 0.78, 0.93, 7.5, 10.89, 95.9, 323.51, 415.7, 714.82, 978.05  
3065: Schizophreniform Disorders: 0.25, 0.78, 0.93, 7.5, 10.89, 137.25, 545.75, 687.5, 895.27, 976.29  
3066: Schmidts Syndrome [Autoimmune polyendocrine 2]:  
0.19, 0.5, 0.57, 0.95, 52.3, 112.5, 342.5, 567.5, 796.5, 825.27  
3067: Schnitzler Syndrome: 0.57, 0.68, 0.88, 2.5, 5.71, 32.5, 92.5, 322.53, 519.34, 653.69  
3068: Schoenlein-Henoch Purpura [IgA vasculitis]:  
0.08, 0.35, 5.5, 35.17, 62.5, 93.5, 225, 496.09, 682.45, 753.07  
3069: Schwannoma: 0.06, 0.5, 0.98, 9, 12.85, 132.5, 337.5, 524.37, 758.57, 955.72  
3070: Schwannoma, Acoustic: 0.06, 0.5, 0.98, 9, 12.85, 132.5, 337.5, 519.34, 524.37, 653.69  
3071: Schwannoma, Vestibular: 0.06, 0.5, 0.98, 9, 12.85, 132.5, 337.5, 524.37, 757.57, 975.34  
3072: Schwannomatosis, Plexiform: 0.06, 0.5, 0.98, 9, 12.85, 132.5, 345.75, 587.5, 695.27, 875.98  
3073: Sciatic Neuralgia: 0.24, 0.73, 0.88, 7.5, 30.52, 323, 502.1, 690.09, 722.92, 951  
3074: Sciatica: 0.24, 0.73, 0.88, 7.5, 30.52, 57.5, 95.87, 97.5, 424.98, 562.96  
3075: SCID [Severe Combined Immunodeficiency Disease]:

0.14, 0.42, 0.73, 3.95, 17.51, 7.5, 122.5, 306.5, 425.52, 624.37

3076: Scimitar Syndrome: 0.05, 0.35, 0.62, 0.97, 2.5, 177, 337.2, 439.5, 521.7, 568.27

3077: Scleritis [Eye Inflammation]: 0.06, 0.5, 0.87, 12.85, 27.5, 141, 301.23, 453.02, 783.4, 825.03

3078: Scleroderma, Systemic: 0.19, 0.5, 0.97, 0.97, 14.63, 42.5, 196.5, 321.2, 452.93, 777.5

3079: Scleroma [Rhinoscleroma]: 0.16, 0.55, 0.99, 5.71, 13.93, 137.5, 262.5, 497.5, 626.07, 822.53

3080: Sclerosis, Disseminated: 0.08, 0.35, 5.19, 55, 72.5, 92.5, 377.55, 475.27, 827, 967

3081: Sclerosis, Hereditary Spinal: 0.08, 0.35, 5.19, 55, 72.5, 92.5, 377.55, 475.27, 827, 967

3082: Sclerosis, Systemic: 0.08, 0.35, 5.19, 55, 72.5, 92.5, 377.55, 475.27, 827, 967

3083: Scoliosis: 0.02, 0.32, 0.63, 0.95, 124.37, 175, 337.9, 479.5, 527, 667

3084: Scotoma [Eye Disorder]: 0.08, 0.24, 0.73, 3.95, 17.51, 125.21, 162.52, 391.02, 415.7, 726.07

3085: Scotoma, Arcuate: 0.08, 0.24, 0.73, 3.95, 17.51, 125.21, 162.52, 275.87, 523.52, 671.22

3086: Scotoma, Bjerrum: 0.08, 0.24, 0.73, 3.95, 17.51, 125.21, 125.21, 162.52, 275, 425.43

3087: Scotoma, Central: 0.08, 0.24, 0.73, 3.95, 17.51, 125.21, 162.52, 479.5, 527, 667

3088: Scotoma, Centrocecal: 0.08, 0.24, 0.73, 3.95, 17.51, 125.21, 219.34, 422.53, 561.93, 987.23

3089: Scrub Typhus: 0.06, 0.18, 0.78, 7.1, 8.51, 55.71, 152.01, 321.26, 669.71, 823.01

3090: Seasickness [use Nausea]: 0.03, 1.83, 3.23, 11.86, 82.36, 95.3, 155.26, 325.14, 423.2, 760.02

3091: Seasonal Affective Disorder: 0.05, 0.33, 3.5, 8.83, 42.37, 115.38, 240, 373.22, 741, 835.32

3092: Sebaceous Cyst: 0.17, 2.23, 4.3, 7.21, 72.74, 165.28, 362.5, 414.7, 734.84, 840.15

3093: Seborrheic Keratosis: 0.15, 0.35, 0.62, 0.93, 7.5, 37.5, 131.98, 285, 624.11, 881.19

3094: Second Cranial Nerve Diseases: 0.04, 0.2, 0.7, 0.88, 5.78, 364, 366.1, 475.29, 527, 667

3095: See-Saw Nystagmus: 0.05, 0.12, 0.87, 0.87, 27.5, 62.71, 145.47, 262.5, 392.5, 591

3096: Seizure Disorder: 0.15, 0.25, 8.62, 17.22, 82.5, 115.87, 233.91, 475.27, 527, 667

3097: Seizures: 0.15, 0.25, 8.62, 17.22, 82.5, 115.87, 325, 491.58, 673.35, 874.54

3098: Seizures, Convulsive: 0.15, 0.25, 8.62, 17.22, 82.5, 115.87, 275.62, 325, 523.01, 687.45

3099: Seizures, Focal: 0.15, 0.25, 8.62, 17.22, 82.5, 115.87, 325, 425.29, 571, 813

3100: Seizures, Generalized: 0.15, 0.25, 8.62, 17.22, 82.5, 115.87, 325, 486.5, 706.21, 946.5

3101: Seizures, Motor: 0.15, 0.25, 8.62, 17.22, 82.5, 115.87, 325, 375.3, 500

3102: Seizures, Sensory: 0.15, 0.25, 8.62, 17.22, 82.5, 115.87, 325, 491.58, 673.35, 874.54

3103: Semilobar Holoprosencephaly: 0.04, 0.35, 0.7, 59, 150, 322.5, 479.5, 527, 662.71, 749

3104: Senile Dementia Alzheimer: 0.11, 7.5, 67.5, 92.5, 377.91, 453.72, 515.16, 688.29, 712, 995.38

3105: Senile Osteoporosis: 0.05, 0.9, 11.09, 55.33, 225.47, 398.4, 425.71, 522.53, 642.91

3106: Senile Paranoid Dementia:  
0.49, 0.95, 67.5, 152.3, 275.19, 519.34, 682.45, 711.21, 859.83, 922.53

3107: Sensory Agnosia: 0.13, 0.9, 5.62, 93.5, 222.2, 425, 522.53, 689.93, 752.63, 923.7

3108: Sepsis: 0.08, 0.24, 0.65, 0.9, 2.5, 27.7, 55.91, 119.34, 393.7, 536.42

3109: Sepsis Syndrome: 0.08, 0.24, 0.65, 0.9, 2.5, 27.7, 55.91, 688.29, 712, 995.38

3110: Septic Shock: 0.08, 0.24, 0.65, 0.9, 12.33, 27.6, 135.52, 551, 725.29, 875

3111: Septo-Optic Dysplasia: 0.06, 0.26, 0.65, 5.15, 7.5, 42.5, 92.5, 475.95, 527, 661.72

3112: Serotonin Syndrome: 0.12, 0.9, 5.62, 93.5, 222.7, 425, 522.53, 689.93, 752.63, 923.7

3113: Severe Acute Respiratory Syndrome:  
0.55, 0.61, 0.78, 0.97, 5.87, 57.05, 152.03, 524.37, 601.27, 781.09

3114: Severe Combined Immunodeficiency:  
0.17, 0.43, 7.2, 13.97, 132.46, 275.75, 512.33, 651, 753.04, 926.7

3115: Severs Disease / Calcaneal Apophysitis:  
0.18, 0.23, 55, 62.5, 132.41, 210.5, 475.17, 527, 667, 749

3116: Sexual [Male] erectile dysfunction:  
0.06, 0.52, 15.17, 42.3, 125.71, 376.26, 514.35, 682.45, 759.83, 918.5

3117: Sexual Disorders [General Set]: 0.07, 0.78, 1.3, 21.9, 65.19, 322.06, 479.93, 527, 667, 742

3118: Sexual Disorders [Frigidity]: 0.22, 0.97, 7.5, 85.19, 95.75, 96.5, 175, 524.37, 655.2, 995.2

3119: Sexual Dysfunctions, Psychological: 0.22, 0.97, 7.5, 85.19, 95.75, 96.5, 175, 524.37, 655.2, 995.2

3120: Sexual Libido Boost: 0.06, 0.52, 15.17, 42.5, 125.71, 376.29, 514.35, 682.45, 759.83, 918.5

3121: Sexually Transmitted Diseases, Bacterial:  
0.04, 0.41, 0.73, 0.9, 65.17, 234.25, 300, 479.5, 527, 838.9

3122: Sezary Syndrome [T Cell Lymphoma]:  
0.05, 0.41, 0.62, 15.75, 87.5, 325.75, 434, 655.2, 750, 927.1

3123: Sharp Syndrome: 0.12, 0.56, 34.21, 53.77, 291.24, 381.61, 502.36, 581.26, 638.19, 708.92

3124: Sheehan Syndrome [Raynaud]: 0.57, 0.78, 0.9, 5.25, 7, 115.71, 255.83, 485.43, 691.5, 825

3125: Shigella dysenteriae intestinal [dysentery]:  
0.12, 0.2, 0.9, 47.5, 110.25, 52.5, 425.14, 570, 841, 932

3126: Shigella flexneri depression [dysentery]: 0.12, 0.2, 0.9, 47.5, 110.25, 52.5, 425.14, 570, 841, 932

3127: Shigella Infections [General]: 0.04, 0.41, 17.5, 65.19, 222.53, 315.5, 322.52, 527, 667, 752.7

3128: Shigella sonnei [Tumor]: 0.04, 0.41, 17.5, 45.68, 57.5, 65.19, 92.5, 93.5, 222.53, 315.5

3129: Shingles [Herpes Zoster]: 0.12, 0.55, 0.95, 291.23, 292, 293.05, 367.5, 625.22, 816.72, 824.37

3130: Shock: 0.12, 0.45, 0.9, 5.91, 137.5, 372.5, 416.6, 418, 420.2, 824.37

3131: Shock, Anaphylactic: 0.12, 0.75, 2.5, 65, 87.3, 236.42, 327.85, 561.93, 714.82, 978.05

3132: Shock, Endotoxic: 0.17, 0.45, 0.9, 5.91, 137.5, 372.5, 416.6, 418, 742, 985.66

3133: Shock, Hemorrhagic: 0.04, 0.55, 0.91, 93.5, 210.5, 212.96, 325.43, 515.7, 682.45, 755.48

3134: Shock, Septic: 0.08, 0.24, 0.65, 0.9, 12.33, 27.6, 135.52, 551, 725.29, 875

3135: Shock, Toxic: 0.17, 0.45, 0.9, 5.91, 137.5, 372.5, 416.6, 418, 742, 985.66

3136: Short Bowel Syndrome: 0.11, 0.75, 2.6, 63, 87.2, 236.41, 327.55, 561.91, 714.84, 978.09

3137: Shoulder Injury [RDPV3 Group 21]:  
0.24, 0.92, 1.77, 18.32, 28.23, 32.12, 48.9, 54.3, 109.73, 328.5

3138: Shoulder-Girdle Neuropathy [Group 21]:  
0.24, 0.92, 1.77, 18.32, 28.23, 32.12, 48.9, 54.3, 109.73, 328.5

3139: Shoulder-Hand Syndrome [Nerve related]:  
0.18, 0.22, 55, 62.5, 132.42, 210.5, 475.17, 527, 667, 749

3140: Shy-Drager [Multiple system atrophy]:  
0.06, 0.26, 0.9, 9, 10.89, 45.91, 125.29, 526.18, 652.43, 750

3141: Sialidosis: 0.18, 0.3, 45.75, 72.5, 92.5, 375.19, 477.5, 527, 662.71, 727.05

3142: Sialorrhea [hypersalivation]: 0.08, 0.24, 0.57, 6.5, 10.72, 36.21, 142.5, 321, 415.7, 775.68

3143: SIBO [Small Intestinal Bacterial Overgrowth]:  
0.19, 0.57, 15.16, 52.53, 119.34, 357.3, 424.37, 561.22, 642.91, 930.19

3144: Sicca Syndrome [Sjogrens Syndrome]:  
0.09, 0.54, 0.65, 0.93, 5.75, 87.4, 255.31, 525.29, 675.31, 878.5

3145: Sick Building Syndrome: 0.07, 8, 13.98, 42.5, 97.2, 325.17, 515.7, 650, 750, 927.1

3146: Silicosis: 0.2, 0.25, 0.65, 2.78, 3, 7.5, 95.5, 326.16, 534.25, 652.43

3147: Silk-Road Disease [Behcets disease]: 0.24, 0.9, 9, 13.58, 85, 92.5, 250, 376.29, 425.75, 845.1

3148: Simmonds Disease [pituitary cachexia]:  
0.23, 0.85, 7.5, 24.5, 32.5, 151.64, 312.5, 434.5, 705.67, 869.34

3149: Sinusitis: 0.13, 0.4, 57.5, 92.5, 175.19, 479.92, 527, 667, 742, 988.9

3150: Situs Inversus: 0.02, 0.77, 2.5, 3, 92.5, 357.3, 425.17, 571, 845, 937.41

3151: Sjogrens Syndrome: 0.09, 0.54, 0.65, 0.93, 5.75, 87.4, 255.31, 525.29, 675.31, 878.5

3152: Skew Deviation [ocular deviation]: 0.11, 0.55, 0.85, 16.9, 47.56, 376.29, 476.5, 527, 667, 742

3153: Skin – Collagen Building: 0.12, 0.37, 7.25, 45.67, 45.75, 57.5, 92.5, 93.5, 96.5, 325

3154: Skin – Scar Tissue healing: 0.12, 0.37, 7.25, 45.67, 45.75, 57.5, 92.5, 93.5, 96.5, 325

3155: Skin and Connective Tissue Diseases: 0.07, 0.37, 0.87, 7.5, 8, 67.5, 195.87, 427.02, 573.82, 854

3156: Skin Cancer: 0.11, 0.4, 0.83, 5.5, 25, 125.17, 225.75, 475.19, 527, 662.71

3157: Skin Diseases: 0.05, 0.12, 0.87, 5, 27.5, 62.5, 193, 322.53, 475.17, 527

3158: Skin Diseases, Bacterial: 0.13, 0.37, 7.25, 45.75, 96.5, 325, 527, 667, 742, 988.9

3159: Skin Diseases, Fungal: 0.19, 0.39, 0.75, 5.82, 47.3, 72.5, 102.1, 457.24, 582.33, 726.33

3160: Skin Diseases, Hardening Dermatoses: 0.13, 0.37, 7.25, 45.75, 96.5, 325, 527, 667, 742, 988.9

3161: Skin Diseases, Infectious: 0.13, 0.37, 7.25, 45.75, 96.5, 325, 527, 667, 742, 988.9

3162: Skin Diseases, Inflammation: 0.13, 0.37, 7.25, 45.75, 96.5, 325, 527, 667, 742, 988.9

3163: Skin Diseases, Parasitic [Select Specific type under Parasites]:  
0.16, 2.12, 21, 45.25, 73.3, 97.5, 125, 519.34, 655.2, 750

3164: Skin Mole [naevus]: 0.02, 0.75, 0.9, 5.95, 96.5, 325, 519.34, 592.5, 758.57, 823.44

3165: Skin Ulcer: 0.19, 0.37, 7.25, 45.75, 96.5, 325, 519.34, 655.2, 750, 922.53

3166: Sleep Apnea, Central: 0.06, 0.83, 0.97, 5.16, 20, 65, 476.5, 527, 742, 987.23

3167: Sleep Disorder [Breathing]: 0.04, 0.55, 0.78, 0.97, 5.87, 15.75, 232.5, 492.5, 826.07, 925.95

3168: Sleep Disorders: 0.19, 0.37, 7.25, 45.75, 120.5, 401, 409.31, 552.2, 751, 922.53

3169: Sleep Disorder [Insomnia]: 0.15, 0.9, 5.58, 30, 47.5, 360, 360.59, 388.9, 434, 456.11

3170: Slipped Disk [Herniated Disk]: 0.18, 0.56, 0.95, 7.5, 22.5, 42.5, 125.22, 275.56, 533.63, 652.43

3171: Slow Virus Diseases: 0.05, 0.95, 7.5, 8, 40, 57.5, 125.75, 325.17, 522.53, 655.2  
3172: Smallpox {Variola Infection}: 0.07, 0.37, 12.71, 47.5, 97.5, 225.75, 377.91, 519.38, 691.27, 753.07  
3173: Smell Disorders [Hyposmia]: 0.12, 0.4, 0.52, 42.7, 57.5, 92.5, 177, 475.17, 527, 667  
3174: Smith-Lemli-Opitz [Development Disorder]:  
0.03, 0.18, 0.93, 0.94, 7.5, 13.52, 95, 322.59, 454.37, 517.5  
3175: Smith-Magenis Syndrome: 0.04, 0.41, 0.62, 2.79, 7.5, 40, 275.65, 475.68, 527, 667  
3176: Smooth Pursuit Deficiency: 0.19, 0.37, 0.75, 45.19, 65, 96.5, 225.75, 514.35, 652.43, 759.83  
3177: Sneddon Syndrome: 0.08, 0.42, 5.5, 35.19, 62.5, 93.5, 225, 496.01, 682.45, 753.07  
3178: Sneddon-Champion Syndrome: 0.08, 0.42, 5.5, 35.19, 60, 62.5, 92.5, 93.5, 225, 315.7  
3179: Sudoku [Gram Neg Spirillum] : 0.12, 0.55, 0.86, 7.5, 12.5, 307.25, 435.37, 587.5, 795.57, 901.03  
3180: Somatization Disorder: 0.95, 2.25, 32.5, 67.5, 97.5, 322.06, 375.17, 497.61, 653.69, 750  
3181: Somatoform {Briquet Syndrome]:  
0.04, 0.25, 0.97, 9, 73.89, 123.4, 257.51, 302.58, 592.48, 875.43  
3182: Somatotropin Hypersecretion: 2.69, 4.22, 5.5, 33.5, 42.54, 55.82, 191.09, 324.93, 662.71, 749  
3183: Sore Throat [Group 10]: 0.12, 0.55, 0.86, 7.5, 12.5, 77.5, 120, 307.25, 320, 615  
3184: Spasm: 0.17, 0.55, 0.95, 35.12, 85.31, 137.5, 562.8, 697.5, 722.53, 920  
3185: Spasmodic Torticollis: 0.35, 0.75, 1.72, 15.29, 113.25, 245.91, 323.2, 452, 525.52, 779.5  
3186: Spasms, Infantile: 0.07, 0.55, 0.95, 35.12, 85.31, 137.5, 527, 667, 753.2, 986.22  
3187: Spasmus Nutans: 0.08, 0.42, 0.77, 7.94, 31.22, 122.74, 255.61, 371.33, 742.8, 955.7  
3188: Spastic Cerebral Palsy: 0.02, 0.5, 0.87, 172.5, 207.3, 315.23, 425.62, 691.22, 735.54, 962.07  
3189: Spastic Diplegia: 0.14, 0.22, 0.73, 5.25, 7.25, 52.02, 157.51, 290.2, 675.35, 821.37  
3190: Spastic Quadriplegia: 0.14, 0.55, 0.8, 5.19, 151.34, 252.4, 562.5, 696.6, 797.4, 822.53  
3191: Spastic Spinal Monoplegia: 0.18, 0.32, 0.95, 7.5, 25.75, 92.5, 325.75, 519.34, 841, 932  
3192: Speech Disorders: 0.06, 0.32, 0.9, 32.5, 67.5, 97.5, 325.45, 519.34, 691.27, 754.19  
3193: Spermatic Cord Torsion: 0.31, 0.6, 6, 32.5, 67.5, 97.5, 325.75, 519.34, 691.23, 754.19  
3194: Sphaerophorus Infections: 0.06, 0.32, 0.9, 85.7, 150, 222.7, 225, 454.5, 515.1, 687.62  
3195: Sphenopalatine Neuralgia: 0.15, 0.46, 0.95, 5.85, 62.5, 107.6, 217.5, 496.5, 855.72, 915.31  
3196: Spherocytosis, Hereditary: 0.5, 0.68, 87.6, 95.03, 234.51, 367.2, 452.59, 684.81, 712.23, 997.87  
3197: Spider Veins [Telangiectasias]:  
0.18, 1.07, 4.82, 15.25, 58.21, 109.42, 325.7, 387.02, 434.27, 611.05  
3198: Spielmeyer-Vogt [Batten Disease]:  
0.13, 0.37, 0.78, 0.9, 213.52, 335.53, 413.98, 635, 795.22, 826.32  
3199: Spina Bifida: 0.18, 0.32, 0.95, 7.5, 25.75, 52.5, 105.1, 485, 697.5, 856.72  
3200: Spina Bifida Occulta: 0.18, 0.32, 0.95, 7.5, 25.75, 52.5, 105.1, 485, 697.5, 856.72  
3201: Spinal Bifida, Closed: 0.18, 0.32, 0.95, 7.5, 25.75, 52.86, 107.5, 485, 697.5, 856.72  
3202: Spinal Cord Diseases: 0.18, 0.32, 0.95, 7.5, 25.75, 52.5, 425.16, 571, 841, 932  
3203: Spinal Cord Infection: 0.18, 0.32, 0.95, 7.5, 25.75, 52.4, 425.16, 691.27, 753.07, 912.33  
3204: Spinal Cord Inflammation: 0.18, 0.32, 0.95, 7.5, 25.75, 52.4, 425.16, 691.27, 753.07, 912.33  
3205: Spinal Cord Injuries: 0.18, 0.32, 0.95, 7.5, 25.75, 52.5, 425.16, 691.27, 753.07, 912.33  
3206: Spinal Cord Myelodysplasia: 0.18, 0.32, 0.95, 7.5, 25.75, 52.5, 425.16, 571, 841, 932  
3207: Spinal Diseases: 0.18, 0.32, 0.95, 7.5, 25.75, 52.5, 425.16, 571, 841, 932  
3208: Spinal Dysraphism: 0.18, 0.32, 0.95, 7.5, 25.75, 52.4, 425.18, 571, 841, 932  
3209: Spinal Muscular Atrophies of Childhood: 0.18, 0.32, 0.95, 7.5, 25.75, 52.4, 425.18, 571, 841, 932  
3210: Spinal Muscular Atrophy: 0.18, 0.32, 0.95, 7.5, 25.75, 52.4, 425.18, 571, 841, 932  
3211: Spinal Muscular Atrophy, Infantile: 0.18, 0.32, 0.95, 7.5, 25.75, 52.4, 425.18, 571, 841, 932  
3212: Spinal Muscular Atrophy, Juvenile: 0.18, 0.32, 0.95, 7.5, 25.75, 52.4, 425.18, 571, 841, 932  
3213: Spinal Osteophytosis: 0.32, 0.32, 0.95, 7.5, 25.75, 52.4, 425.18, 571, 753.07, 912.33  
3214: Spinal Stenosis: 0.18, 0.32, 0.95, 7.5, 25.75, 52.4, 425.18, 571, 841, 932  
3215: Spinocerebellar Ataxia Type 3: 0.19, 1.22, 3.72, 17.2, 63.21, 119.42, 293.24, 403.06, 435, 711.17  
3216: Spleen Disease: 0.04, 0.35, 2.5, 7.25, 60, 125, 300, 475.2, 527, 752.7  
3217: Splenic Diseases: 0.04, 0.35, 2.5, 7.25, 60, 125, 300, 475.2, 527, 752.7  
3218: Splenic Rupture: 0.18, 0.32, 25, 52.5, 134.25, 175.75, 426.9, 571, 843, 937.41  
3219: Spondylarthritis Ankylopoietica:  
0.21, 0.32, 52.5, 110.35, 175.13, 475.37, 520.09, 600.79, 740, 906.22  
3220: Spondylitis, Ankylosing: 0.14, 0.32, 0.97, 7.5, 125.71, 175.75, 512.33, 682.02, 759.83, 927.1  
3221: Spondylolisthesis: 0.12, 0.25, 0.87, 7.5, 8.3, 13.93, 85.68, 225.23, 475.68, 527



3222: Spongiform Encephalopathies: 0.04, 0.35, 2.5, 7.25, 60, 125, 300, 475.17, 527, 752.7

3223: Spongiform Encephalopathy, Subacute:  
0.13, 0.25, 0.62, 5.75, 17.25, 37.3, 129.56, 345.43, 415.7, 682.02

3224: Spongy Disease: 0.05, 0.37, 0.9, 2.5, 3, 73.3, 93.75, 175, 269.71, 355.08

3225: Sprengels Deformity: 0.13, 0.19, 0.9, 55.75, 322.06, 477.5, 527, 662.41, 742, 988.9

3226: Sprue, Celiac: 0.11, 0.55, 0.85, 72.49, 125.75, 375.19, 477.5, 521, 666, 752.7

3227: Squamous Cell Carcinoma: 0.05, 0.52, 0.62, 0.94, 12.69, 125, 307.7, 434.03, 571, 839

3228: SSPE [panencephalitis]: 0.04, 0.24, 0.91, 48.18, 132.79, 209.28, 332.3, 592.5, 775.28, 819.3

3229: St. Antonys Fire: 0.08, 0.12, 0.85, 5.16, 20, 40, 85, 97.5, 355.72, 434.5

3230: Staphylococcal Infections: 0.14, 0.3, 0.95, 178.72, 375.17, 477.5, 527, 667, 761.85, 988.9

3231: Stargardt Disease [Retinal Disease]:  
0.16, 0.55, 0.85, 2.45, 20, 47.5, 72.4, 125.12, 379.93, 475.19

3232: Status Dysrhythmicus: 0.19, 2.12, 20, 45.15, 73.4, 96.5, 125, 375.75, 434.33, 563.19

3233: Status Lymphaticus: 0.05, 0.9, 1.52, 55.15, 375.03, 479.93, 527, 662.71, 789, 984.23

3234: Status Marmoratus: 0.04, 0.07, 0.52, 0.68, 0.9, 2.74, 5, 15.36, 325.54, 533.63

3235: Status Migrainosus: 0.05, 0.41, 0.8, 5.25, 42.5, 87.5, 376.27, 378, 380.85, 381

3236: STD Comprehensive, RDPV3 Group 3 Preset:  
0.95, 23.25, 45.56, 47.5, 173.21, 182.5, 275.03, 367.5, 388.9, 456.11

3237: STD Comprehensive, Herpes, Gonorrhea, Syphilis, Chlamydia, HPV, HIV Symptoms.:  
0.95, 23.25, 45.56, 47.5, 173.21, 182.5, 275.03, 367.5, 388.9, 456.11

3238: Steele-Richardson-Olszewski [supranuclear palsy]:  
0.2, 0.25, 0.77, 2.5, 3, 5.58, 175.54, 326.5, 425.69, 571

3239: Steely Hair Syndrome: 0.19, 0.35, 0.94, 11.95, 25.54, 35.67, 87.5, 93.5, 234.25, 527.81

3240: Stein-Leventhal Syndrome: 0.18, 0.64, 0.75, 19.5, 28.1, 52.9, 201.16, 274, 391, 801.21

3241: Stenocardia [Angina pectoris]:  
0.06, 0.23, 0.85, 35.23, 63.02, 125.03, 235.68, 396.5, 575.61, 751.77

3242: Sterility: 0.07, 0.78, 1.3, 21.9, 65.19, 322.06, 479.93, 527, 667, 742

3243: Stevens-Johnson [epidermal necrolysis]:  
0.15, 0.22, 3.57, 14.81, 57.63, 291.13, 522.8, 608.11, 771.42, 795.02

3244: Stickler Syndrome: 0.17, 0.42, 18.41, 89.1, 115.18, 220.05, 375, 532.51, 615.2, 713.87

3245: Stiff-Man Syndrome: 0.04, 0.5, 0.97, 2.75, 12.85, 20, 122.53, 320.45, 325.87, 840.02

3246: Stiff-Person Syndrome: 0.04, 0.5, 0.97, 2.75, 12.85, 20, 122.53, 320.45, 325.87, 840.02

3247: Stills Disease, Juvenile: 0.12, 0.17, 0.3, 0.89, 6.91, 79.71, 132.82, 206.11, 434.54, 513.79

3248: Stings [Allergy]: 0.04, 0.46, 0.52, 0.98, 3.33, 22.1, 83.4, 95.3, 375.79, 871

3249: Stomatitis, Aphthous [Mouth Ulcer]:  
0.15, 0.24, 0.65, 0.83, 2.5, 127.5, 265.75, 425.71, 745.19, 935.7

3250: Stomatognathic Diseases: 0.13, 0.95, 5.78, 12.71, 45, 125.17, 327.55, 479.93, 743, 986.22

3251: Storage Pool Deficiency: 0.13, 0.63, 0.95, 5.75, 8.2, 26.41, 307.45, 471.99, 739, 936.22

3252: Strabismus: 0.02, 0.78, 7.5, 40, 398.4, 476.5, 527, 665.34, 761.85, 987.23

3253: Strabismus, Convergent: 0.03, 0.55, 0.78, 7.25, 50, 85.16, 210.5, 326.56, 752.63, 925.71

3254: Strabismus, Divergent: 0.05, 0.55, 0.78, 7.25, 50, 85.16, 210.5, 326.56, 662.74, 789

3255: Strabismus, Internal: 0.18, 0.55, 0.78, 7.25, 50, 85.16, 210.5, 326.56, 842, 937.42

3256: Strabismus, Noncomitant: 0.11, 0.55, 0.78, 7.25, 50, 85.16, 210.5, 326.56, 821.52, 924.37

3257: Strain [General] use Infrared Injury Healing MAT [RDPV3 Group 21] :  
0.24, 0.92, 1.77, 18.32, 28.23, 32.12, 48.9, 54.3, 109.73, 328.5

3258: Streeter Syndrome [Constriction Ring]:  
0.13, 0.57, 38.5, 87.5, 90, 367.4, 452.59, 684.81, 712.23, 997.86

3259: Streptococcal Infections: 0.16, 0.55, 0.95, 5.22, 25.51, 42.5, 162.52, 492.57, 675.51, 828.53

3260: Streptococcus pneumoniae: 0.13, 0.55, 0.95, 5.22, 25.51, 42.5, 162.52, 492.57, 791.48, 877.93

3261: Stress [Dr. Williams Alternate Set]: 0.14, 0.68, 2.5, 60, 122.53, 372.5, 496.01, 655.2, 755, 805.15

3262: Stress [General] RDPV3 Group 20: 0.14, 0.68, 2.5, 60, 122.53, 300, 496.01, 655.2, 750, 912.33

3263: Stress Disorder Post Traumatic [PTSD] RDPV3 GROUP 20:  
0.14, 0.68, 2.5, 60, 122.53, 300, 496.01, 655.2, 750, 912.33

3264: Striatonigral Degeneration, A.D.: 0.07, 0.18, 5.63, 37.5, 100, 275.16, 525.71, 655.2, 750, 926.7

3265: Stridor: 0.15, 0.7, 2.5, 5.25, 47.5, 70, 369.75, 385.4, 842, 932

3266: Stroke: 0.05, 0.35, 2.75, 30.93, 75.81, 187.5, 325.52, 715, 803.51, 905.32

3267: Stroke [Vasculitis, Hemorrhagic]: 0.08, 0.35, 5.5, 35.17, 62.5, 93.5, 225, 496.09, 682.45, 753.07  
3268: Stroke [Transient Ischemic]: 0.07, 0.41, 0.7, 0.97, 2.75, 50, 326.57, 334.25, 425, 805.29  
3269: Stromal Dystrophies, Corneal [Retyne™ Light mat] :  
0.07, 0.32, 0.95, 7.5, 84, 193.93, 237.5, 487.5, 706.21, 946.5  
3270: Strongyloidiasis [Strongyloides stercoralis]:  
0.12, 0.68, 2.5, 60, 122.53, 300, 496.01, 655.2, 750, 912.33  
3271: Sturge-Weber Syndrome [SWS]: 0.11, 0.25, 0.87, 7.5, 8, 13.94, 85.68, 225.23, 475.68, 527  
3272: Stuttering: 0.03, 0.46, 0.83, 37.5, 62.5, 150, 225.75, 519.34, 652.43, 927.1  
3273: Styte [hordeolum]: 0.07, 0.24, 0.62, 0.9, 2.5, 27.5, 55.91, 119.34, 393.5, 536.42  
3274: Subacute Sclerosing Panencephalitis:  
0.04, 0.24, 0.91, 48.18, 132.79, 209.28, 332.3, 592.5, 775.28, 819.3  
3275: Subcortical Arteriosclerotic Encephalopathy:  
0.06, 0.25, 0.95, 65.17, 92.5, 210.5, 525.71, 650, 759.83, 912.33  
3276: Subdural Hematoma: 0.15, 0.24, 0.7, 0.83, 2.5, 17.6, 432.5, 555.91, 625.29, 775.52  
3277: Subglottic Stenosis: 0.18, 1.07, 4.33, 15.25, 58.21, 109.42, 326.8, 387.02, 434.27, 611.05  
3278: Subvalvular Stenosis, Idiopathic Hypertrophic:  
0.12, 0.55, 0.95, 5.87, 25, 42.5, 62.5, 90, 92.6, 515.7  
3279: Sudek Atrophy: 0.05, 0.9, 1.52, 55.15, 375.03, 474.93, 527, 662.71, 789, 987.23  
3280: Suffering, Physical: 0.06, 0.26, 0.65, 5.71, 7, 42.5, 92.5, 478.9, 527, 667  
3281: Supraglottitis [epiglottitis infection]:  
0.21, 0.25, 4.52, 42.69, 112.25, 321.8, 412.5, 643.74, 825.52, 971  
3282: Supranuclear Palsy, Progressive: 0.2, 0.25, 0.77, 2.5, 3, 5.58, 175.54, 326.5, 425.69, 571  
3283: Suture Techniques: 0.14, 0.26, 0.9, 125, 376.29, 404.33, 515.16, 687.62, 712.81, 992  
3284: Swallowing Disorders: 0.09, 0.51, 0.65, 0.93, 5.7, 87.5, 255.31, 525.29, 675.31, 878.5  
3285: Sweat Gland Diseases: 0.16, 0.35, 0.95, 5.26, 27.5, 52.5, 225.47, 522.53, 682.09, 750  
3286: Sweet Syndrome [febrile dermatosis]:  
0.07, 0.46, 0.6, 0.97, 11.09, 32.5, 367.45, 395.83, 619.34, 725.54  
3287: Swimmers Itch [Flatworm infection]: 0.68, 0.9, 2.5, 5.5, 13.93, 93.5, 386.4, 429.5, 434, 436.25  
3288: Swine Flu [H1N1]: 0.07, 0.32, 0.6, 0.85, 2.25, 225, 329.57, 527, 742, 987.23  
3289: Sympathetic Nervous System Diseases:  
0.13, 0.37, 0.78, 0.9, 213.52, 335.53, 413.98, 635, 795.22, 826.32  
3290: Symptomatic Infantile Spasms: 0.07, 0.55, 0.95, 35.12, 85.31, 137.5, 527, 667, 753.2, 986.22  
3291: Syndrome X, Angina: 0.11, 0.34, 7.25, 45.76, 96.5, 325, 519.37, 655.2, 750, 922.53  
3292: Syndrome X, Cardiac: 0.11, 0.34, 7.25, 45.76, 96.5, 325, 519.37, 655.2, 750, 922.53  
3293: Synesthesia: 0.02, 0.45, 0.65, 2.21, 6.15, 10.23, 15.91, 30.28, 77.8, 327.11  
3294: Synovitis: 0.05, 0.37, 0.9, 2.75, 3, 70, 95.09, 174.16, 275, 357.3  
3295: Syphilis: 0.32, 0.6, , 32.5, 67.5, 97.5, 325.75, 374.3, 586.22, 748.6  
3296: Syphilis, Congenital: 0.32, 0.6, 6, 32.5, 67.5, 97.5, 325.75, 374.3, 586.22, 748.6  
3297: Syringomyelia: 0.07, 0.27, 0.85, 35.23, 63.02, 125.05, 235.68, 396.5, 575.68, 751.71  
3298: Systemic Inflammatory Response Syndrome:  
0.12, 0.17, 0.3, 0.89, 6.91, 141.2, 297.5, 425.95, 513.76, 675.31  
3299: Systemic Lupus Erythematosus: 0.05, 0.52, 0.62, 10.89, 32.57, 479.5, 527, 662.71, 752.7, 985.67  
3300: Systolic Click-Murmur Syndrome:  
0.13, 0.24, 0.75, 0.9, 213.54, 335.58, 413.98, 635, 795.22, 826.32

## T

3301: Tachyarrhythmia [Tachycardia]: 0.13, 5.12, 7, 32.3, 95.75, 175, 522.53, 682.03, 759.84, 900  
3302: Tachycardia : 0.13, 5.12, 7, 32.3, 95.75, 175, 522.53, 682.03, 759.84, 900  
3303: Tactile Agnosia: 0.18, 0.43, 7.5, 13.98, 132.47, 275.75, 512.38, 655, 753.05, 926.3  
3304: Taenia Infections: 0.11, 0.49, 0.73, 2.25, 7.4, 30, 270.28, 333.92, 791.03, 905.07  
3305: Taeniasis: 0.04, 0.26, 0.73, 2.25, 7.4, 30, 270.28, 333.92, 654.32, 779.5  
3306: Takatsukis Syndrome: 0.02, 0.52, 1.18, 2.25, 17.5, 72.5, 320.35, 688.29, 712, 995.38  
3307: Takayasu Arteritis: 0.07, 0.24, 0.6, 7.29, 132.25, 427.5, 555.95, 690, 875, 936.42  
3308: Talipes Cavus [PES]: 0.15, 0.9, 5.62, 93.5, 222.7, 425, 522.53, 689.96, 752.63, 923.7  
3309: Tangier Disease: 0.12, 0.69, 2.5, 10.53, 92.5, 355.72, 479.93, 527, 761.85, 987.23  
3310: Tangier Disease Neuropathy: 0.12, 0.65, 2.5, 10.58, 92.5, 355.72, 479.93, 527, 761.85, 987.23

3311: Tapetoretinal Degeneration: 0.04, 0.22, 0.62, 5.7, 13.52, 40, 175.83, 432.41, 565.36, 709.83  
3312: Tapeworm Infection: 0.68, 0.9, 2.5, 5.5, 13.93, 93.5, 360.5, 373, 375.3, 386.4  
3313: Tardive Dyskinesia: 0.14, 0.25, 0.85, 5.25, 7.26, 325, 587.5, 745.31, 815.9, 927  
3314: Tarlov Cysts: 0.11, 0.19, 0.41, 2.25, 8.3, 12.05, 347.95, 523, 542.5, 622.73  
3315: Taste Disorders: 0.12, 0.41, 7.9, 17.6, 87.5, 95.74, 327.05, 476.5, 527, 662.71  
3316: Tay-Sachs Disease: 0.07, 0.5, 1, 7.3, 17.5, 127.5, 335.29, 525.14, 705.22, 813.67  
3317: Tay-Sachs Disease, B Variant: 0.07, 0.5, 1, 7.3, 17.5, 127.5, 335.29, 475.44, 525.14, 527  
3318: T-Cell Lymphoma, Cutaneous: 0.05, 0.41, 0.62, 15.75, 87.5, 325.75, 434, 655.2, 750, 927.1  
3319: Teeth Grinding Disorder [Bruxism]:  
0.04, 0.23, 0.95, 7.5, 10.89, 55.15, 376.29, 534.25, 655.2, 904.1  
3320: Telangiectasia, Hereditary Hemorrhagic:  
0.16, 5.5, 20, 37.5, 96.5, 312.33, 475.15, 527, 662.71, 789  
3321: Telangiectasia [Spider V]: 0.13, 0.2, 0.9, 47.5, 96.5, 275.03, 534.25, 691.27, 753.07, 927.1  
3322: Temporal Arteritis: 0.07, 0.24, 0.6, 7.29, 132.25, 427.5, 555.95, 690, 875, 936.42  
3323: Temporal Region Trauma: 0.35, 0.93, 12.33, 25.23, 35.68, 87.5, 93.5, 233.63, 434, 519.36  
3324: Temporomandibular Joint Disorders:  
0.08, 0.32, 20, 85.03, 150, 219.34, 307.25, 453.72, 515.15, 683  
3325: Tendinitis: 0.13, 0.23, 0.75, 0.8, 5.05, 7.25, 35, 95.47, 226.32, 442.53  
3326: Tendinopathy: 0.18, 0.23, 0.75, 0.8, 5.05, 7.25, 35, 95.47, 437.48, 828.57  
3327: Tendinosis [Chronic Tendinitis]: 0.16, 0.23, 0.75, 0.8, 5.05, 7.25, 35, 95.47, 841.2, 997.87  
3328: Tennis Elbow [Epicondylitis, Lateral]:  
0.24, 0.92, 1.77, 18.32, 28.23, 32.12, 48.9, 54.3, 109.73, 328.5  
3329: Tenosynovitis: 0.12, 0.55, 0.87, 5.13, 15.03, 47.5, 357.55, 458.6, 712.23, 992  
3330: Teratoid Tumor [Rhabdoid]: 0.16, 0.57, 0.78, 0.95, 8.5, 95.64, 217.52, 491, 524.37, 892.41  
3331: Teratoma: 0.3, 12.71, 49, 150, 347.5, 358.57, 479.5, 662.71, 749, 986.22  
3332: Teratoma, Cystic: 0.3, 12.71, 49, 150, 357.6, 358.57, 479.5, 662.71, 749, 986.22  
3333: Teratoma, Mature: 0.3, 12.71, 49, 150, 357.6, 358.57, 479.5, 527, 667, 987.23  
3334: Testicular Cancer: 0.11, 0.4, 12.71, 42.5, 95, 210.48, 434.75, 571, 837, 932  
3335: Testicular Diseases: 0.12, 0.9, 5.25, 27.5, 57.5, 222.53, 425.11, 571.5, 838, 937.41  
3336: Testicular Feminization: 0.12, 0.9, 5.25, 27.5, 57.5, 83.58, 222.53, 425.11, 571, 937.41  
3337: Testicular Torsion: 0.12, 0.9, 5.25, 27.5, 57.5, 222.53, 425.11, 571, 838, 937.42  
3338: Testis Cancer: 0.11, 0.4, 12.71, 42.5, 95, 210.48, 434.75, 571, 837, 932  
3339: Tetanus [Clostridium tetani]: 0.04, 0.55, 7.25, 50, 97.5, 222.3, 434.59, 517.6, 687.62, 717  
3340: Tethered Cord Syndrome: 0.18, 0.32, 0.95, 7.5, 25.75, 52.4, 425.18, 571, 841, 932  
3341: Tetrahydropterin Deficiency:  
0.06, 7.5, 67.5, 95, 367.35, 376.29, 475.05, 665.34, 761.85, 987.23  
3342: Tetraplegia [quadriplegia]: 0.14, 0.55, 0.8, 5.19, 151.34, 252.4, 562.5, 696.6, 797.4, 822.53  
3343: Thalamic Diseases: 0.04, 0.55, 7.25, 50, 97.5, 222.7, 434.54, 517.5, 687.62, 718  
3344: Thalassemia: 0.08, 0.32, 0.65, 7.5, 37.5, 67.5, 96.5, 527, 663.71, 986.22  
3345: Thanatophoric Dysplasia: 0.03, 0.24, 0.84, 2.5, 5.87, 85, 96.5, 175.87, 357.77, 452.59  
3346: Thesaurismosis: 0.12, 2.5, 15.75, 52.5, 96.5, 225.16, 524.37, 650, 753.07, 927.1  
3347: Thiamine Responsive Maple Syrup Urine Disease:  
0.15, 0.46, 0.95, 5.85, 62.5, 107.5, 217.8, 496.5, 855.72, 915.31  
3348: Third-Nerve Palsy [Retyne™ Light mat] :  
0.02, 0.22, 25, 55.75, 125, 229.36, 450, 515.16, 712.81, 993.41  
3349: Thoracic Cyst: 0.05, 0.29, 0.65, 6.21, 7.87, 45, 135.21, 302.16, 329.55, 409.22  
3350: Thoracic Outlet Nerve Compression Syndrome:  
0.03, 0.37, 0.78, 0.9, 7.5, 10.72, 40, 157.5, 392.5, 575.56  
3351: Thoracic Outlet Syndrome:  
0.13, 0.52, 2.61, 110.39, 211.11, 351.02, 405.85, 622.26, 753.08, 832.63  
3352: Thoracic Surgical Procedures: 0.03, 0.5, 0.87, 10.47, 37.15, 87.5, 135.23, 225.68, 397.5, 597.5  
3353: Thrombasthenia: 0.12, 0.4, 0.8, 0.83, 5.75, 7.25, 142.5, 557.5, 792.5, 893  
3354: Thromboangiitis Obliterans: 0.18, 17.85, 27.5, 47.5, 150, 225, 452.59, 684, 713, 993.41  
3355: Thrombocytopenia: 0.02, 0.4, 0.9, 20, 53, 92.5, 222.7, 475.11, 527, 987.23  
3356: Thromboembolism [Pulmonary]: 0.02, 0.4, 0.9, 20, 55, 92.5, 222.7, 475.11, 527, 987.23  
3357: Thrombopenia: 0.02, 0.4, 0.9, 20, 55, 92.5, 222.5, 475.11, 527, 987.23

3358: Thrombophlebitis: 0.1, 0.58, 0.78, 5.25, 21.8, 322.53, 479.5, 527, 667, 987.23  
3359: Thrombosis: 0.1, 0.58, 0.78, 5.25, 21.8, 322.53, 479.5, 527, 667, 987.23  
3360: Thrombosis, Retinal Vein: 0.1, 0.58, 0.78, 5.25, 21.8, 322.53, 479.5, 527, 667, 987.23  
3361: Thrombus [blood clot]: 0.1, 0.83, 5, 45.11, 93.5, 475.16, 527, 650, 759.83, 926.7  
3362: Thrush: 0.13, 0.4, 7.25, 42.8, 92.5, 322.53, 479.5, 527, 667, 987.23  
3363: Thygesons SP Keratitis [Group 22]:  
0.15, 0.18, 0.8, 5.5, 33.2, 172.3, 471.2, 557.82, 603.44, 921.88  
3364: Thymic Cyst: 0.17, 0.49, 0.77, 0.89, 2.25, 9, 327.78, 334.26, 421, 802.21  
3365: Thymoma [Thymus Tumor]: 0.07, 0.5, 1, 7.6, 17.1, 127.5, 335.29, 565.75, 725.95, 919.34  
3366: Thyroid Cancer: 0.18, 0.49, 0.75, 0.95, 2.5, 7.5, 112.36, 325.95, 434.29, 534.25  
3367: Thyroid Disease: 0.19, 0.95, 2.5, 7.5, 15, 33, 426.9, 571, 836, 932  
3368: Thyroid Hormone Resistance Syndrome:  
0.1, 0.22, 32.5, 52.5, 150, 175.11, 479.93, 667, 789, 987.23  
3369: Thyroid Nodule: 0.18, 0.49, 0.75, 0.95, 2.5, 7.5, 112.36, 325.95, 754.37, 815.68  
3370: Thyroid Stimulating Hormone: 0.17, 0.52, 0.75, 0.95, 2.5, 7.5, 325.95, 682.02, 759.81, 927.1  
3371: Thyroiditis: 0.19, 0.95, 2.5, 7.5, 15, 33, 426.9, 571, 836, 932  
3372: Thyroiditis [Autoimmune]: 0.19, 0.95, 2.5, 7.5, 15, 33, 426.9, 571, 836, 932  
3373: Thyroiditis, Lymphocytic: 0.12, 0.14, 0.65, 2.5, 32.5, 97.5, 225.11, 422.53, 707.26, 985.9  
3374: Thyroiditis, Lymphomatous: 0.19, 0.95, 2.5, 7.5, 15, 33, 426.9, 571, 836, 932  
3375: Thyroiditis, Subacute: 0.19, 0.95, 2.5, 7.5, 15, 33, 426.9, 571, 836, 932  
3376: Tick Paralysis: 0.14, 0.25, 0.6, 2.25, 30.5, 112.33, 319.34, 525.71, 753.07, 900  
3377: Tick-Borne Diseases: 0.14, 0.25, 0.6, 2.25, 20.14, 32.5, 46.9, 62.87, 67.11, 135.52  
3378: Tietzes Syndrome [Cartilage inflammation]:  
0.02, 0.24, 2.75, 8.33, 72.5, 132, 302.02, 456.72, 604.23, 880  
3379: Tinea: 0.14, 0.26, 0.6, 2.5, 32.5, 37.57, 87.5, 175.16, 317.35, 323.06  
3380: Tinea Pedis: 0.14, 0.26, 0.6, 2.5, 32.5, 37.57, 47.5, 60, 165.82, 368  
3381: Tinea Unguium: 0.14, 0.26, 0.6, 2.5, 32.5, 37.57, 324.25, 655.2, 750, 926.7  
3382: Tinea Versicolor: 0.14, 0.26, 0.6, 2.5, 32.5, 37.57, 325.15, 655.2, 750, 926.7  
3383: Tinnitus: 0.05, 0.24, 15.75, 45, 93.5, 376.29, 512.33, 689.93, 759.83, 925.71  
3384: T-Lymphotropic Virus Type III: 0.02, 0.41, 22.5, 57.5, 324.16, 476.5, 527, 667, 749, 986.22  
3385: TMJ Disorders [Temporomandibular]:  
0.08, 0.32, 20, 85.03, 150, 219.34, 307.25, 453.72, 515.15, 683  
3386: Tolosa-Hunt Syndrome: 0.05, 0.41, 0.6, 0.85, 323.55, 350, 479.5, 663.71, 752.7, 987.23  
3387: Tongue, Geographic: 0.07, 0.24, 0.57, 87.5, 175.16, 317.35, 322.06, 667, 742, 985.67  
3388: Tonic-clonic seizures [grand mal]:  
0.15, 0.25, 8.62, 17.22, 82.5, 115.87, 325, 491.58, 673.35, 874.54  
3389: Tonsillar Cancer: 0.16, 0.35, 47.5, 269.71, 434.76, 515.15, 684.81, 723, 841.2, 997.87  
3390: Tonsillitis: 0.16, 0.35, 47.5, 269.71, 16.03, 43.5, 365.25, 457.2, 703.26, 889.23  
3391: Torticollis: 0.35, 0.75, 1.72, 15.29, 113.25, 245.91, 323.2, 452, 525.52, 779.5  
3392: Torulosis [Cryptococcosis]: 0.06, 0.26, 0.82, 9.8, 67.5, 215.5, 332.5, 441.12, 625.29, 810.5  
3393: Tourette Syndrome: 0.05, 0.12, 0.22, 0.58, 1.38, 5.39, 15.25, 30.71, 50.11, 66.21  
3394: Toxic Shock Syndrome: 0.17, 0.45, 0.9, 5.91, 137.5, 372.5, 416.6, 418, 742, 985.66  
3395: Toxocariasis: 0.25, 0.87, 5.12, 85, 100, 355.72, 425.16, 571, 837, 937.41  
3396: Toxoplasma gondii Infection: 0.14, 0.3, 5.5, 24.5, 40, 93.5, 332.41, 475.11, 667, 752.7  
3397: Toxoplasmosis: 0.14, 0.3, 5.5, 24.5, 40, 93.5, 517.5, 653, 772.29, 956.03  
3398: Tracheal Cyst: 0.16, 0.23, 12.85, 55.75, 125, 210.4, 479.93, 593.2, 761.85, 987.23  
3399: Tracheal Stenosis: 0.18, 0.22, 55, 62.5, 132.41, 210.5, 475.15, 527, 667, 749  
3400: Tracheoesophageal Fistula: 0.18, 0.24, 10.53, 27.5, 35, 57.5, 96.5, 325.11, 475.16, 527  
3401: Trachoma [Chlamydia trachomatis]:  
0.8, 1.27, 7.5, 65, 125.75, 229.32, 415.7, 563.19, 709.83, 978.85  
3402: Transient Ischemic Attack: 0.07, 0.41, 0.7, 0.97, 2.75, 50, 326.57, 334.25, 425, 805.29  
3403: Transmissible Dementias: 0.07, 0.2, 0.62, 2.75, 5.5, 40, 100, 522.53, 681.93, 754.17  
3404: Transport Disorder, Amino Acid: 0.17, 2.5, 20, 92.4, 310.25, 450, 517.5, 687.62, 712.23, 993.41  
3405: Treacher Collins Syndrome: 0.13, 0.4, 0.73, 5.62, 7.25, 42.5, 90, 479.3, 527, 986.22  
3406: Tremor: 0.19, 0.37, 0.78, 0.95, 2.25, 5.25, 45, 65.72, 752.63, 924.37  
3407: Trench Foot: 0.17, 0.4, 0.62, 0.85, 2.5, 25, 109.32, 362.58, 621.68, 775.67

3408: Trichinelliasis : 0.1, 0.25, 0.68, 2.5, 5.87, 7.5, 96.5, 215.7, 475, 527  
3409: Trichinosis [Trichinella Roundworm infection]: 0.1, 0.25, 0.68, 2.5, 5.87, 7.5, 96.5, 215.7, 475, 527  
3410: Trichomonas [Vaginalis protozoa infection]: 0.68, 0.9, 2.5, 5.5, 13.93, 93.5, 386.8, 398.4, 400, 402  
3411: Trichophytosis [Ringworm cutaneous infection]:  
0.43, 0.6, 0.86, 5.09, 7.25, 92.5, 357.4, 476.5, 527, 663.71  
3412: Trichorhinophalangeal Type II: 0.13, 0.55, 0.85, 72.42, 125.75, 375.13, 477.4, 527, 667, 752.7  
3413: Trichothiodystrophy [Brittle Hair]: 0.02, 0.45, 0.65, 2.21, 6.15, 10.23, 15.94, 30.28, 77.5, 327.11  
3414: Trichotillomania [Hair Pulling Disorder]: 0.1, 0.52, 0.87, 2.5, 13.39, 325.17, 475, 527, 759, 985.67  
3415: Tricuspid Atresia: 0.17, 0.62, 2.75, 15.75, 42.5, 62.5, 97.5, 357.3, 712.23, 997.87  
3416: Tricuspid Valve Atresia: 0.17, 0.62, 2.75, 15.75, 42.5, 62.5, 97.5, 357.3, 712.23, 997.87  
3417: Trigeminal Neuralgia: 0.08, 0.35, 0.75, 7.4, 32.58, 174.5, 407.5, 635, 723.54, 885.54  
3418: Trimethylaminuria [Fish Odor Syndrome , not on MeSH]:  
0.14, 0.49, 0.73, 0.95, 2.5, 7.5, 20, 136.42, 376.29, 458.5  
3419: Triosephosphate Isomerase Deficiency:  
0.24, 0.75, 0.95, 95, 358.57, 475.16, 527, 667, 742, 987.23  
3420: Triple-Symptom Complex: 0.15, 32.5, 52.3, 72.5, 95.11, 175.75, 347.6, 518.92, 684.81, 964  
3421: Trismus [Tetanus Lockjaw]: 0.04, 0.55, 7.25, 50, 97.5, 222.3, 434.59, 517.6, 687.62, 717  
3422: Trophoblastic Cancer [Gestational]:  
0.05, 0.52, 0.62, 0.94, 2.5, 127.6, 235.37, 434.5, 792.2, 875.47  
3423: Trophoblastic Tumor [Gestational]:  
0.05, 0.52, 0.62, 0.94, 2.5, 127.6, 235.37, 434.5, 792.2, 875.47  
3424: Trypanosomiasis (Trypanosoma Protozoa): 0.68, 0.9, 2.5, 5.5, 13.93, 93.5, 378, 381, 383.6, 386.4  
3425: Trypanosomiasis, African Parasite: 0.68, 0.9, 2.5, 5.5, 13.93, 93.5, 378, 381, 383.6, 386.4  
3426: Trypanosomiasis, South American Parasite:  
0.68, 0.9, 2.5, 5.5, 13.93, 93.5, 378, 381, 383.6, 386.4  
3427: Tsutsugamushi Disease [Rickettsia]:  
0.15, 0.19, 0.9, 55.75, 322.06, 477.5, 527, 662.71, 742, 988.9  
3428: Tuberculosis: 0.14, 7.5, 30.16, 67.5, 96.5, 275.16, 434.16, 527, 663.71, 752.7  
3429: Tuberculosis, Spinal: 0.14, 7.5, 30.16, 67.5, 96.5, 52.5, 425.16, 571, 841, 932  
3430: Tuberosus Sclerosis: 0.08, 0.35, 5.19, 55, 72.5, 92.5, 377.55, 475.27, 827, 967  
3431: Tularemia [rabbit fever]: 0.03, 0.22, 2.93, 40, 222.7, 326.52, 477.5, 667, 721, 988.9  
3432: Tumor Virus Infections: 0.02, 0.32, 0.62, 0.97, 12.63, 112.5, 265.75, 425.71, 745.19, 935.7  
3433: Tumor, Breast, Non Malignant: 0.08, 0.4, 0.73, 0.9, 5.11, 47.5, 222.7, 320.25, 527, 663.71  
3434: Tumor, General Non Malignant: 0.08, 0.4, 0.73, 0.9, 5.11, 47.5, 222.7, 323.15, 527, 663.71  
3435: Tumor, Malignant [General]: 2.75, 5.03, 15.61, 17.5, 37, 95.5, 200, 434.39, 739.1, 905.31  
3436: Turner Syndrome [Female]: 0.06, 0.32, 2.25, 32.5, 67.5, 96.5, 97.5, 150, 682.02, 752.63  
3437: Turner Syndrome [Male][Noonan Syndrome]:  
0.05, 0.37, 0.85, 2.5, 7.5, 122.53, 328.55, 611.21, 715.22, 852.93  
3438: Tympanic Membrane Perforation: 0.09, 0.31, 0.44, 58, 77.9, 126, 471.68, 487.52, 507.12, 622.31  
3439: Type I Hypersensitivity: 0.1, 0.57, 0.95, 12.85, 20, 37.1, 95.79, 192.5, 375.79, 926.06  
3440: Type III Hypersensitivity: 0.1, 0.57, 0.95, 12.85, 20, 37.1, 95.79, 321.26, 669.71, 823.01  
3441: Typhoid Fever: 0.07, 0.35, 0.7, 45, 78.25, 114.69, 323, 637.08, 845.87, 973.7  
3442: Typhus: 0.06, 0.18, 0.78, 7.1, 8.51, 55.71, 96.6, 657.11, 749, 987.23  
3443: Typhus, Abdominal: 0.06, 0.18, 0.78, 7.1, 8.51, 55.71, 96.6, 657.11, 749, 987.23  
3444: Typhus, Epidemic Louse-Borne:  
0.06, 0.18, 0.78, 7.1, 8.51, 55.71, 152.01, 321.26, 669.71, 823.01  
3445: Typhus, Sao Paulo: 0.06, 0.18, 0.78, 7.1, 8.51, 55.71, 346, 628, 833.7, 925.68  
3446: Typhus, Scrub: 0.06, 0.18, 0.78, 7.1, 8.51, 55.71, 152.01, 321.26, 669.71, 823.01  
3447: Tyrosine Transaminase [Deficiency]:  
0.37, 0.75, 20.5, 23.9, 31.5, 141.64, 316.5, 431.3, 685.67, 739.39  
3448: Tyrosinemias [Tyrosine disorder]: 0.37, 0.75, 20.5, 23.9, 31.5, 141.64, 139, 415.17, 506, 637

## U

- 3449: UDPglucose 4-Epimerase Deficiency Disease: 0.31, 0.75, 23.9, 49, 96.5, 202.59, 522.53, 655.2, 750, 923.7
- 3450: UDPglucose-Hexose-1-Phosphate Uridyltransferase Deficiency: 0.31, 0.75, 23.9, 49, 96.5, 405.75, 523.88, 667.5, 825.28, 915.7
- 3451: Ulcer, General: 0.15, 0.24, 0.65, 0.83, 2.5, 127.5, 255.47, 387.5, 696.5, 825.91
- 3452: Ulcer, [Stomach]: 0.15, 0.24, 0.65, 0.83, 2.5, 127.5, 255.47, 387.5, 696.5, 825.91
- 3453: Ulcer, Aphthous: 0.15, 0.24, 0.65, 0.83, 2.5, 127.5, 265.75, 425.71, 745.19, 935.7
- 3454: Ulcer, Corneal [Retyne™ Light mat] : 0.07, 0.32, 0.95, 7.5, 84, 193.93, 237.5, 487.5, 706.21, 946.5
- 3455: Ulcer, Rodent: 0.05, 0.35, 0.68, 0.83, 2.5, 93.5, 127.5, 682.45, 752.63, 910.25
- 3456: Ulnar Nerve Compression: 0.03, 0.37, 0.78, 0.9, 7.5, 10.72, 40, 157.5, 392.5, 575.56
- 3457: Umbilical Hernia: 0.02, 0.5, 0.97, 7.5, 22.5, 42.5, 125.22, 275.56, 822.2, 906.07
- 3458: Undulant Fever: 0.33, 0.9, 2.77, 37.21, 98.13, 123.4, 205.3, 418.15, 633.1, 823.41
- 3459: Unipolar Depression: 0.16, 0.2, 0.85, 7.5, 8.25, 52.5, 61, 65.54, 99.5, 322.05
- 3460: Upper Aerodigestive Tract Neoplasms [Cancer Head]: 0.9, 0.92, 32.75, 293.7, 329.05, 415.84, 423.46, 472.12, 512.14, 629.9
- 3461: Upper Respiratory Tract Infections: 0.07, 0.55, 0.65, 0.87, 7.5, 16.02, 42.01, 190, 675.29, 826.9
- 3462: Urea Cycle Disorders: 0.18, 0.22, 0.73, 5.58, 13.39, 150, 475.85, 736.42, 819.34, 915.7
- 3463: Urethral Stenosis: 0.05, 0.95, 5.25, 12.71, 35.75, 45, 97.7, 150, 712, 992
- 3464: Urethral Stricture: 0.14, 0.22, 0.95, 5.25, 12.71, 45, 97.7, 150, 722.7, 875.8
- 3465: Urethritis: 0.14, 0.32, 0.95, 5.25, 12.71, 45, 97.7, 150, 475.09, 985.67
- 3466: Urinary Bladder Diseases: 0.16, 0.8, 7.5, 30, 67.5, 125, 352.93, 563.18, 642.91, 930.12
- 3467: Urinary Retention: 0.05, 0.95, 5.25, 12.71, 35.75, 96.5, 510.25, 655.2, 752.63, 926.7
- 3468: Urinary Tract Cancer [Cancer: Urinary]: 0.14, 0.32, 0.95, 5.25, 12.71, 45, 97.5, 150, 434.08, 985.67
- 3469: Urinary Tract Diseases: 0.16, 0.8, 7.5, 30, 67.5, 125, 352.93, 563.18, 642.91, 930.12
- 3470: Urinary Tract Infections: 0.16, 0.8, 7.5, 30, 67.5, 125, 352.93, 563.18, 642.91, 930.12
- 3471: Urination Disorders: 0.05, 0.95, 5.25, 12.71, 35.75, 45, 97.5, 150, 229.32, 532.41
- 3472: Urogenital: 0.49, 0.73, 0.8, 2.5, 7.5, 20, 50, 125.71, 377.91, 519.34
- 3473: Urologic Cancer: 0.13, 0.35, 47.5, 159.3, 352.93, 475.15, 527, 662.71, 742, 988.9
- 3474: Urologic Diseases: 0.14, 0.32, 0.95, 5.25, 12.71, 45, 97.5, 150, 434.08, 985.67
- 3475: Urticaria [Hives]: 0.11, 0.54, 9.79, 11.63, 19.52, 135.82, 222.35, 414.25, 603.91, 805.07
- 3476: Usher Syndrome: 0.02, 0.46, 0.68, 0.97, 2.5, 210.5, 500, 652.43, 759.83, 923.7
- 3477: Uterine Cervical Dysplasia: 0.15, 0.55, 0.81, 7.95, 32.5, 35.54, 337.57, 376.29, 515.5, 689.93
- 3478: Uterine Cervical Incompetence: 0.04, 0.25, 0.65, 0.91, 2.5, 7.2, 96.5, 450, 515.56, 686.21
- 3479: Uterine [Fibroid, Fibroma]: 0.16, 0.55, 0.9, 5.58, 27.5, 291.24, 257.51, 302.58, 592.49, 875.43
- 3480: Uterine Inversion: 0.04, 0.52, 0.68, 0.83, 2.5, 27.5, 67.5, 95.75, 322.65, 375.16
- 3481: Uterine Polyps : 1.22, 3.27, 4.23, 6.87, 9.03, 74.05, 103.83, 274.35, 388.32, 482.23
- 3482: Uterine Prolapse: 0.07, 0.49, 0.6, 0.93, 2.25, 5.81, 95.09, 324.52, 375, 525.71
- 3483: Uveitis: 0.04, 0.24, 10.53, 20, 124.37, 342.06, 527, 667, 742, 987.23
- 3484: Uveomeningoencephalitic [Vogt]: 0.04, 0.26, 0.46, 7.5, 37.5, 57.5, 210.25, 328.05, 436.42, 561.93

## V

- 3485: Vaginal Disease: 0.4, 0.68, 0.83, 5.25, 7.5, 35.09, 96.5, 175, 519.34, 689.93
- 3486: Vaginal Prolapse: 0.07, 0.49, 0.6, 0.93, 2.25, 5.81, 324.52, 519.34, 689.93, 931
- 3487: Vaginitis, Monilial: 0.07, 2.5, 5.5, 25.16, 45, 125.09, 269.71, 479.93, 527, 667
- 3488: Valvular Heart Diseases: 0.14, 0.22, 0.33, 0.97, 2.75, 117.5, 345.23, 567.5, 625.87, 775.58
- 3489: Van Bogaerts Leukoencephalitis: 0.07, 0.12, 0.6, 0.8, 2.5, 22.5, 72.5, 421.39, 739.1, 905.31
- 3490: Varicella [Chickenpox]: 0.14, 0.22, 0.7, 6.21, 102.5, 247.5, 372.5, 505.61, 625.62, 956.16
- 3491: Varices [Esophageal varices]: 0.1, 0.42, 0.93, 5.25, 35, 82.6, 178, 519.34, 689.93, 931
- 3492: Varicocele: 0.18, 0.93, 3.73, 42.5, 71.5, 96.5, 323.5, 434, 642.91, 983.17
- 3493: Varicose Veins: 0.11, 0.22, 0.73, 3.75, 7.05, 51.28, 137.5, 236.42, 472.29, 851.17
- 3494: Variola Major: 0.07, 0.37, 12.71, 47.5, 97.5, 225.75, 377.91, 519.38, 691.27, 753.07

3495: Variola Minor: 0.07, 0.37, 12.71, 47.5, 97.5, 225.75, 377.91, 519.38, 691.27, 753.07  
3496: Vascular Accident, Brain: 0.16, 0.57, 0.78, 0.93, 2.75, 7.5, 22.5, 40, 125, 433.77  
3497: Vascular Dementia: 0.11, 7.5, 67.5, 92.5, 377.91, 453.72, 515.16, 688.29, 712, 995.38  
3498: Vascular Diseases: 0.07, 0.22, 0.73, 75.25, 117.22, 237.02, 451.9, 561.51, 698.1, 812.77  
3499: Vascular Diseases, Intracranial:  
0.15, 0.57, 15.16, 52.5, 119.34, 357.3, 424.37, 561.93, 642.91, 930.12  
3500: Vascular Diseases, Peripheral:  
0.07, 0.22, 0.73, 75.25, 117.22, 237.02, 451.9, 561.51, 698.1, 812.77  
3501: Vasculitis [Lymphangitis]: 0.08, 0.35, 5.5, 35.17, 62.5, 93.5, 225, 496.09, 682.45, 753.07  
3502: Vasculitis, Hemorrhagic: 0.08, 0.35, 5.5, 35.17, 62.5, 93.5, 225, 496.09, 682.45, 753.07  
3503: Vasospasm, Intracranial: 0.04, 0.55, 0.9, 93.5, 210.6, 453.72, 515.19, 683, 712.23, 993.41  
3504: Venereal Diseases [Group 3]:  
0.95, 23.25, 45.56, 47.5, 173.21, 182.5, 275.03, 367.5, 388.9, 456.11  
3505: Venous Insufficiency: 0.08, 0.09, 0.7, 0.82, 7.5, 17.5, 185.75, 350, 425.17, 510.5  
3506: Ventricular Dysplasia [General]: 0.08, 0.24, 0.63, 7.82, 32.25, 67.5, 307.65, 391.02, 415.7, 726.07  
3507: Ventricular Fibrillation: 0.08, 0.73, 0.97, 5.75, 37.5, 85.08, 96.5, 125.16, 325, 377.91  
3508: Verruca [Plantar Wart]: 0.04, 0.52, 5.09, 35, 175.33, 324.85, 432.41, 714.82, 823, 987.23  
3509: Verruga Peruana: 0.12, 0.65, 13.98, 87.5, 96.5, 222.53, 325, 475.16, 749, 986.22  
3510: Vertical Nystagmus: 0.05, 0.12, 0.87, 0.87, 27.5, 62.71, 145.47, 262.5, 392.5, 591  
3511: Vertigo: 0.05, 0.43, 0.85, 2.75, 5, 55.18, 269.71, 555.3, 707, 825.5  
3512: Vertigo, Aural: 0.05, 0.43, 0.85, 2.75, 5, 55.18, 275.09, 410.25, 642.06, 978.05  
3513: Vesication: 0.19, 0.35, 17.9, 37.1, 210.5, 307.05, 476.6, 665.34, 789, 987.23  
3514: Vesico-Ureteral Reflux: 0.07, 0.12, 0.9, 20, 40, 134.25, 357.77, 510.25, 752.6, 923.7  
3515: Vestibular Neuritis: 0.04, 0.25, 0.65, 0.93, 2.75, 7.5, 325.52, 326.16, 475.56, 527  
3516: Viral Meningitis: 0.05, 0.26, 0.97, 2.5, 12.8, 35.34, 57.5, 96.5, 322.06, 475.87  
3517: Virus Comprehensive RDPV3 GROUP 11:  
0.03, 0.25, 0.45, 0.95, 6.15, 22.5, 30.28, 51.33, 77.5, 313.35  
3518: Virus Comprehensive, Inc.H1N1, H5N1, Ebola, Rhinoviruses, Rotaviruses, Influenza A-B:  
0.03, 0.25, 0.45, 0.95, 6.15, 22.5, 30.28, 51.33, 77.5, 313.35  
3519: Virus [General]: 0.03, 0.25, 0.45, 0.95, 22.5, 30.28, 77.5, 293.05, 313.35, 625.23  
3520: Vision Disorders: 0.19, 0.26, 0.57, 9, 17.2, 35.75, 176.09, 355.08, 642.91, 978.05  
3521: Visual Agnosia: 0.13, 0.9, 5.62, 93.5, 222.2, 425, 522.53, 689.93, 752.63, 923.7  
3522: Vitamin Deficiency [General]: 0.04, 0.26, 0.46, 7.5, 37.5, 57.5, 210.25, 326.51, 436.42, 561.93  
3523: Vitamin A Deficiency: 0.12, 0.25, 0.93, 2.75, 30, 155.68, 262.1, 315.67, 527.5, 725.37  
3524: Vitamin B Deficiency: 0.19, 0.78, 12.71, 55.3, 90, 175.05, 426, 571, 822, 934  
3525: Vitamin B12 Deficiency: 0.05, 0.41, 1, 45, 97.5, 324.37, 410.25, 566.41, 709.83, 930.12  
3526: Vitamin C Deficiency: 0.14, 0.65, 25.05, 87.3, 125.37, 222.53, 479.93, 527, 667, 987.23  
3527: Vitamin D Deficiency: 0.12, 0.9, 5.62, 93.5, 222.7, 425, 522.53, 689.92, 752.6, 923.7  
3528: Vitamin Deficiency: 0.04, 0.26, 0.46, 7.5, 37.5, 57.5, 210.25, 326.51, 436.42, 561.93  
3529: Vitiligo: 0.05, 0.41, 1, 45, 97.5, 324.37, 326.85, 566.41, 709.83, 930.12  
3530: Vitreous Disorders: 0.14, 0.52, 2.5, 12.85, 35.16, 97.5, 200, 476.9, 665.34, 986.22  
3531: Vocal Cord Disorders General: 0.05, 0.73, 2.95, 47.5, 222.53, 324.53, 452.59, 683, 712, 993.41  
3532: Vocal Cord Paralysis [Laryngeal Nerve Palsy]:  
0.05, 0.73, 2.95, 47.5, 222.53, 324.53, 452.59, 683, 712, 993.41  
3533: Vogt-Koyanagi-Harada: 0.04, 0.26, 0.46, 7.5, 37.5, 57.5, 210.25, 328.05, 436.42, 561.93  
3534: Voice Disorders: 0.05, 0.73, 2.95, 47.5, 222.53, 324.53, 452.59, 683, 712, 993.41  
3535: Vomiting: 0.15, 0.26, 5.25, 7, 37.5, 60, 119.34, 210.5, 458.5, 684.81  
3536: von Hippel-Lindau Disease [VHL]: 0.14, 0.52, 2.5, 12.85, 35.16, 97.5, 200, 476.5, 665.34, 986.22  
3537: von Recklinghausen Disease: 0.08, 0.12, 15.33, 83, 90, 357.3, 527, 657.11, 830.2, 987.23  
3538: von Willebrand Disease: 0.08, 0.16, 15.5, 85.2, 92, 321.35, 357.3, 657.11, 833.2, 987.23  
3539: Vulvar Cancer [Cancer: Vulvar ]: 0.17, 0.93, 5.12, 17.6, 35.75, 73.3, 434.25, 492.22, 830, 939  
3540: Vulvar Diseases: 0.4, 0.68, 0.83, 5.25, 7.5, 35.09, 96.5, 175, 519.34, 689.93  
3541: Vulvar Lichen Sclerosus: 0.03, 0.46, 2.5, 7.2, 17.5, 96.5, 355.08, 517.5, 687.67, 712.42

## W

- 3542: Waardenburgs Syndrome: 0.14, 0.35, 0.82, 6.55, 115.28, 347.5, 347.5, 592.5, 675.91, 775.55
- 3543: Waldenstrom Macroglobulinemia [B Cell Cancer]:  
0.35, 0.93, 7.5, 17.5, 52.5, 70, 215.7, 324.3, 434, 523.01
- 3544: Wallenbergs Syndrome : 0.19, 0.52, 0.78, 0.97, 7.5, 116.72, 205.54, 325, 422.5, 925.69
- 3545: War Neuroses [PTSD]: 0.14, 0.68, 2.5, 60, 122.53, 300, 496.01, 655.2, 750, 912.33
- 3546: Warthins Tumor [papillary cystadenoma]:  
0.03, 12.71, 35.33, 72.5, 97.5, 122.53, 222.7, 563.19, 640, 978.05
- 3547: Warts: 0.04, 0.52, 5.09, 35, 175.33, 324.85, 432.41, 714.82, 823, 987.23
- 3548: Weber-Christian Disease [nodular panniculitis]:  
0.08, 2.75, 20, 62.8, 322.06, 410.25, 567.7, 642.91, 806, 930.12
- 3549: Wegener Granulomatosis: 0.03, 0.5, 0.87, 7.6, 13.52, 27.6, 35, 125.69, 297.5, 437.5
- 3550: Werner Syndrome [adult progeria]:  
0.18, 0.24, 0.7, 1.93, 112.75, 217.6, 435.27, 657.5, 895, 925.27
- 3551: Wernicke Encephalopathy: 0.15, 0.23, 0.9, 0.95, 7.5, 150.89, 455.34, 527.5, 896.5, 917.2
- 3552: West Nile Fever: 0.1, 0.35, 17.3, 37.5, 210.4, 327.59, 476.5, 665.34, 789, 987.23
- 3553: West Syndrome [Epileptic spasms]:  
0.08, 0.49, 0.65, 6.35, 11.98, 17.6, 72.1, 416.07, 675.55, 870.24
- 3554: Wet Lung [ARDS]: 0.09, 0.33, 5.49, 37, 203.83, 381.43, 481.93, 614.82, 763, 797.23
- 3555: Whiplash Injuries: 0.02, 0.25, 0.97, 9, 13.39, 15, 67.5, 92.2, 317.8, 569.71
- 3556: Whipple Disease: 0.04, 0.52, 0.75, 2.5, 5.07, 47.5, 175.16, 525.71, 759.83, 932.41
- 3557: Whipples Disease: 0.04, 0.52, 0.75, 2.5, 5.07, 47.5, 175.16, 525.71, 759.83, 932.41
- 3558: Whipworm Infections: 0.06, 0.32, 0.9, 32.5, 67.5, 97, 325.75, 519.34, 691.27, 754.19
- 3559: White Dot Syndrome: 0.41, 0.75, 0.82, 0.97, 7.5, 19.86, 37.53, 125.31, 375.93, 519.34
- 3560: Whitmores Disease [Melioidosis]: 0.03, 0.12, 0.93, 7.5, 30, 147.5, 262.5, 315.61, 505.68, 756.5
- 3561: Whooping Cough [Pertussis]: 0.11, 0.9, 1.22, 17.25, 63.22, 119.42, 287.21, 403.02, 435, 711.17
- 3562: William-Beuren Syndrome: 0.87, 2.5, 7.53, 32.5, 97.5, 250, 328.4, 527, 789, 987.23
- 3563: Williams Syndrome: 0.03, 0.52, 0.57, 0.8, 10.53, 30, 72.5, 225.33, 425.16, 571
- 3564: Wilms Tumor [nephroblastoma]: 0.03, 0.46, 0.75, 0.85, 2.5, 7.5, 96.5, 328.85, 434.93, 451.17
- 3565: Wilson Disease: 0.03, 0.5, 0.9, 13.61, 37.5, 117.5, 322.52, 497.5, 715.7, 842.06
- 3566: Winter Vomiting [Cold/Flu]: 0.15, 0.26, 5.25, 7, 37.5, 60, 119.34, 210.5, 458.5, 684.81
- 3567: Wiskott-Aldrich Syndrome: 0.14, 0.41, 8, 30, 57.54, 125, 357.77, 689.98, 750, 934.25
- 3568: Wolff Periodic Disease [Tachycardia SVT]:  
0.13, 5.12, 7, 32.3, 95.75, 175, 522.53, 682.03, 759.84, 900
- 3569: Wolff-Parkinson-White [Tachycardia SVT]:  
0.13, 5.12, 7, 32.3, 95.75, 175, 522.53, 682.03, 759.84, 900
- 3570: Wolf-Hirschhorn Syndrome: 0.16, 0.55, 0.95, 7.5, 22.5, 42.6, 125.22, 275.56, 533.63, 652.43
- 3571: Wolfram Syndrome [DIDMOAD]: 0.06, 0.49, 0.57, 2.5, 7.5, 30, 225.75, 320.54, 419.34, 561.93
- 3572: Wolman Disease: 0.2, 0.77, 2.57, 3.4, 5.59, 95.87, 175.91, 343.92, 425.87, 571.4
- 3573: Wounds and Injuries: 0.24, 0.92, 1.77, 18.32, 28.23, 32.12, 48.9, 54.3, 109.73, 328.5
- 3574: WPW Syndrome [Tachycardia SVT]: 0.13, 5.12, 7, 32.3, 95.75, 175, 522.53, 682.03, 759.84, 900
- 3575: Wrinkles Treatment Anti Aging Culique™ Multiple IR MAT [RDVP3 Group 23]:  
22.5, 50.42, 132.8, 158.63, 429.3, 533.9, 678.21, 834.63, 888.76, 942.32
- 3576: Wryneck [Torticollis]: 0.35, 0.75, 1.72, 15.29, 113.25, 245.91, 323.2, 452, 525.52, 779.5

## X

- 3577: Xanthoma: 0.2, 0.46, 2.5, 7.5, 37.4, 96.5, 222.7, 527, 749, 985.67
- 3578: Xanthoma Disseminatum: 0.2, 0.46, 2.5, 7.5, 37.4, 96.5, 222.7, 527, 564.28, 985.9
- 3579: Xanthomatosis [Xanthoma]: 0.2, 0.46, 2.5, 7.5, 37.4, 96.5, 222.7, 527, 749, 985.67
- 3580: Xanthomatosis [Familial]: 0.2, 0.46, 2.5, 7.5, 12.71, 35, 90, 410.25, 642.91, 978.05
- 3581: Xanthomatosis [Wolmans]: 0.2, 0.46, 2.5, 7.5, 5.59, 95.87, 175.91, 343.92, 425.87, 571.4
- 3582: Xeroderma [Dry Skin Disorder]: 0.05, 0.12, 0.87, 5, 27.5, 62.5, 193, 322.53, 475.17, 527
- 3583: Xeroderma Pigmentosum: 0.13, 0.41, 0.97, 7.5, 10.76, 20, 57.5, 175.87, 415.7, 568.43
- 3584: Xerostomia [Dry Mouth]: 0.19, 0.52, 5.89, 81.2, 127.58, 241.52, 471.2, 625.3, 853, 915.09



- 3585: X-Linked Adrenoleukodystrophy:  
0.16, 0.19, 0.75, 5.16, 30, 229.32, 323.4, 564.28, 714.82, 978.05
- 3586: X-Linked Lymphoproliferative Syndrome:  
0.12, 0.35, 0.93, 7.5, 17.5, 35, 87.5, 93.5, 224.95, 497.61
- 3587: X-Linked Retinoschisis: 0.08, 0.46, 1.56, 7.5, 217.5, 327.5, 347.95, 665.75, 796.5, 834.25
- 3588: XXY Males: 0.08, 7.5, 12.85, 40, 65.16, 96.53, 175.05, 653.69, 759.83, 923.7
- 3589: XYY Karyotype [Jacobsen Syndrome]:  
0.06, 0.49, 9.65, 57.5, 219.51, 357.59, 370.4, 625.31, 725.87, 871

## Y

- 3590: Yaws [Treponema Palladium]: 0.1, 0.25, 0.68, 2.75, 5.75, 7.6, 325.75, 374.3, 586.22, 748.6
- 3591: Yellow Fever: 0.11, 0.35, 0.87, 7.27, 24, 35.68, 87.5, 93.5, 234.51, 519.34
- 3592: Yersinia Infections: 0.04, 0.12, 0.95, 13.39, 13.93, 50, 165.8, 493.2, 722.7, 905.37
- 3593: Yersinosis [Yersinia Bacteria]: 0.04, 0.12, 0.95, 13.39, 13.93, 50, 165.8, 493.2, 722.7, 905.37

## Z

- 3594: Zadik–Barak–Levin syndrome:  
0.19, 4.2, 22.3, 224.2, 395.02, 653.21, 715.22, 804.82, 837.21, 901.24
- 3595: Zellweger [peroxisome biogenesis disorder]:  
0.11, 2.5, 32.5, 125, 275.05, 451.17, 515.16, 684.81, 712.81, 997.87
- 3596: Zenker Diverticulum: 0.15, 5.5, 12.85, 35.16, 93.5, 269.71, 426.7, 571, 822, 937.41
- 3597: ZIKA Virus: 1.23, 2.34, 11.25, 22.26, 43.2, 123.74, 336.2, 628.39, 721.33, 802.33
- 3598: Zollinger-Ellison Syndrome: 0.15, 5.5, 12.85, 32.16, 93.5, 269.71, 426.9, 507.22, 782.8, 881.29
- 3599: Zona [V. Herpes Zoster]: 0.12, 0.55, 0.95, 291.23, 292, 293.05, 367.5, 625.22, 816.72, 824.37
- 3600: Zoonoses: 0.16, 0.56, 0.78, 0.93, 2.75, 7.5, 22.5, 40, 125, 225.71
- 3601: Zoster [Herpes Zoster]: 0.12, 0.55, 0.95, 291.23, 292, 293.05, 367.5, 625.22, 816.72, 824.37
- 3602: Zuskas disease [subareolar abscess]:  
0.93, 2.34, 21.67, 55.57, 231.2, 293.29, 482.68, 653.18, 704.84, 855.13
- 3603: Zygomycosis [zygomycota phylum]:  
0.24, 7.6, 22.5, 35.05, 95, 375.33, 424.37, 563.19, 714.82, 978.05

## ETDFL Disclaimer

The E.T.D.F.L. (ETDFL.com) Association holds no guarantees, that the Royal Rife frequencies within this book will cure any specific diseases. The listing is a guide compiled by Electro-Therapy medical staff, who have had successful results at each of the listed particular frequencies.

## INTERNATIONAL SALES AND INQUIRIES

### ▶ USA / CANADA / AUSTRALIA / World

Sales and Service

(web) [rifedigital.com/](http://rifedigital.com/)

(E) [healthproducts2@gmail.com](mailto:healthproducts2@gmail.com)

USA ☎ : 206-708-6408

International ☎ : 0011-1-206-708-6408

### ▶ United Kingdom & European Union, Eastern Europe & World Wide

London UK Store, Manager: Rosalie

(web) [rifedigital.net/](http://rifedigital.net/) (E): [rifedigitaluk@gmail.com](mailto:rifedigitaluk@gmail.com)

(web) [drclark.co/uk/](http://drclark.co/uk/) (E): [clarkzappersuk@gmail.com](mailto:clarkzappersuk@gmail.com)

UK ☎ : 07376056374

International ☎ : 0044-7376056374

### ▶ JAPAN

(ウェブサイト) : [rifedigital.jp](http://rifedigital.jp)

マネージャー : ピーター・ウィリアムズ博士 (Dr. Peter Williams)

(E メール) : [etdf.web@gmail.com](mailto:etdf.web@gmail.com)



©2020-2023、Electro Therapy Devices Berlin Germany

©2020-2023、ETDFL Berlin Germany